

72938

| F.A.P. RTE.                | SECTION | COUNTY    | TOTAL SHEETS     | SHEET NO. |
|----------------------------|---------|-----------|------------------|-----------|
| 714                        | 134B    | CHRISTIAN | 23               | 1         |
| STA. 431+92 TO STA. 432+72 |         |           |                  |           |
| FED. ROAD DIST. NO.        |         | ILLINOIS  | FED. AID PROJECT |           |

STATE OF ILLINOIS  
DEPARTMENT OF TRANSPORTATION  
DIVISION OF HIGHWAYS

PROPOSED  
HIGHWAY PLANS

F.A.P. ROUTE 714 (ILLINOIS 48)  
SECTION 134B  
PROJECT : **BRF-0714(014)**  
STRUCTURE REPLACEMENT  
CHRISTIAN COUNTY  
C-96-513-05

| INDEX OF SHEETS |                                    |
|-----------------|------------------------------------|
| 1               | TITLE SHEET                        |
| 2               | GENERAL NOTES                      |
| 3               | SUMMARY OF QUANTITIES              |
| 4               | DETAILS & TYPICAL ROADWAY SECTIONS |
| 5               | QUANTITY SCHEDULES                 |
| 6               | PLAN & PROFILE                     |
| 7 - 10          | STAGE CONSTRUCTION TRAFFIC DETAILS |
| 11 - 13         | CROSS SECTIONS                     |
| 14              | GENERAL PLAN & ELEVATION           |
| 15              | STAGING & DETAILS                  |
| 16              | TEMPORARY CONCRETE BARRIER DETAILS |
| 17              | CULVERT FOOTING DETAILS            |
| 18              | WINGWALL DETAILS                   |
| 19              | HEADWALL DETAILS                   |
| 20              | BAR SPLICER ASSEMBLY DETAILS       |
| 21              | STEEL BRIDGE RAIL, CURB MOUNTED    |
| 22 & 23         | SOIL BORINGS STANDARDS             |

| STANDARDS |           |
|-----------|-----------|
| 000001-04 | 631011-02 |
| 280001-02 | 631032-01 |
| 353001-01 | 635006-02 |
| 420601-03 | 635011-01 |
| 420701-01 | 701301-02 |
| 482006-01 | 701311-02 |
| 515001-02 | 701321-08 |
| 602401    | 701501-03 |
| 602601    | 702001-05 |
| 604001-02 | 704001-02 |
| 630001-05 | 720011    |
| 630301-03 | 780001-01 |

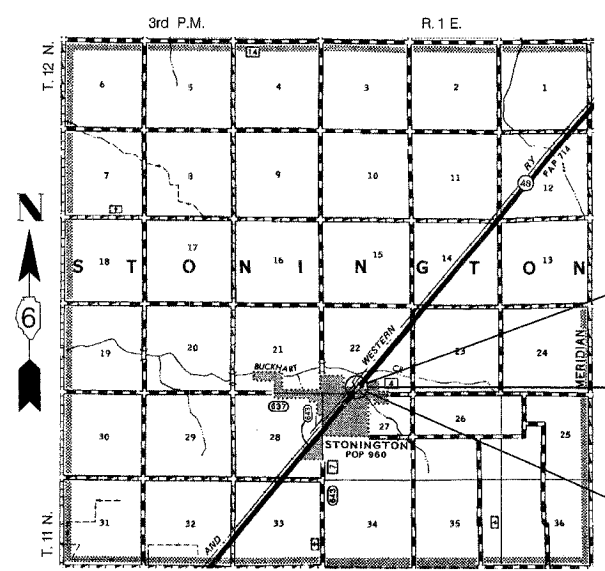
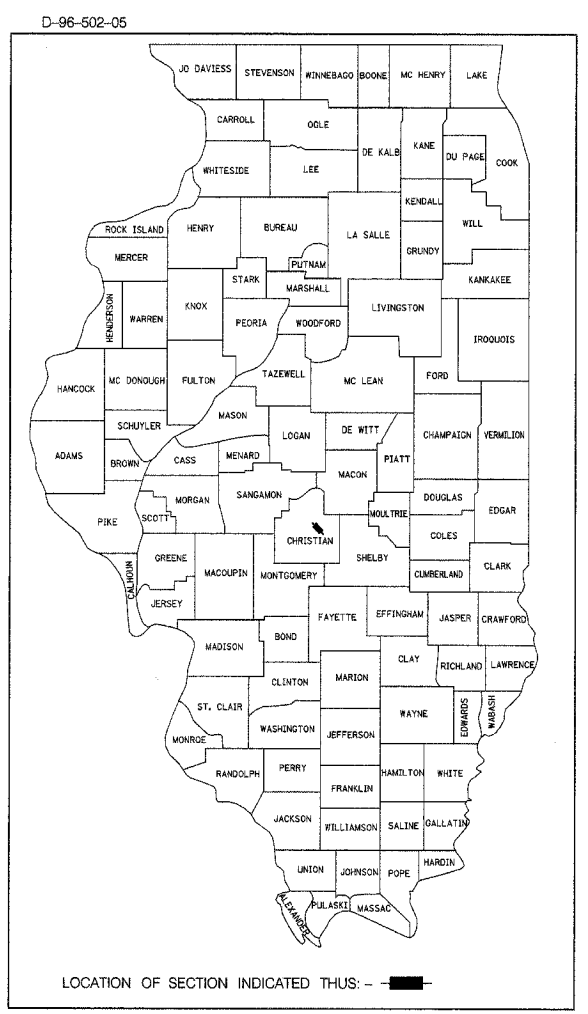

PROPOSED PROJECT ENDS  
STA. 432+72

PROPOSED PRECAST THREE SIDED STRUCTURE, CLEAR SPAN 28'-0",  
5'-10" (H), 40'-0" FACE TO FACE OF RAILING. 20° SKEW LT. FORWARD  
STATION 432+32  
STRUCTURE REPLACEMENT OVER  
BUCKHART CREEK  
S.N. 011-2505 (PROP.) (ENST. SN 011-2000)

PROPOSED PROJECT BEGINS  
STA. 431+92

LOCATION MAP

TOTAL LENGTH OF PROJECT = 80.00' = 0.015 MILES  
HIGHWAY CLASSIFICATION : MINOR ARTERIAL  
A.D.T. = 4625 (2003)  
A.D.T. = 5346 (2023)

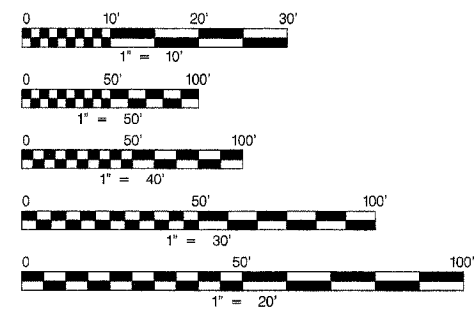
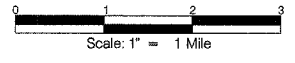

FULL SIZE PLANS HAVE BEEN PREPARED USING STANDARD  
ENGINEERING SCALES. REDUCED SIZED PLANS WILL NOT  
CONFORM TO STANDARD SCALES. IN MAKING MEASUREMENTS  
ON REDUCED PLANS, THE ABOVE SCALES MAY BE USED.

J.U.L.I.E.  
JOINT UTILITY LOCATION INFORMATION FOR EXCAVATION  
1-800-892-0123

CONTRACT NO. 72938

STATE OF ILLINOIS  
DEPARTMENT OF TRANSPORTATION  
DIVISION OF HIGHWAYS

SUBMITTED February 7, 20 05  
*Christ M. Reed*  
DEPUTY DIRECTOR OF HIGHWAYS  
REGION FOUR ENGINEER

March 25, 20 05  
*Mike New*  
ENGINEER OF DESIGN AND ENVIRONMENT

March 25, 20 05  
*Victor Modest*  
DIRECTOR, DIVISION OF HIGHWAYS



*Christopher P. Korb* 2/8/05  
EXPIRATION DATE: 11/30/05

PRINTED BY THE AUTHORITY  
OF THE STATE OF ILLINOIS

PROJECT ENGINEER: SAL MADONIA (217)-782-4761  
SQUAD LEADER: KIM ZUMMO (217)-782-8728