FAU ROUTE	SECTION	COUNTY	TOTAL SHEETS	SHEET NO
9320	68WRS	MONROE	35	21
STA.		TO STA.		
CONTRACT NO.: 76792				

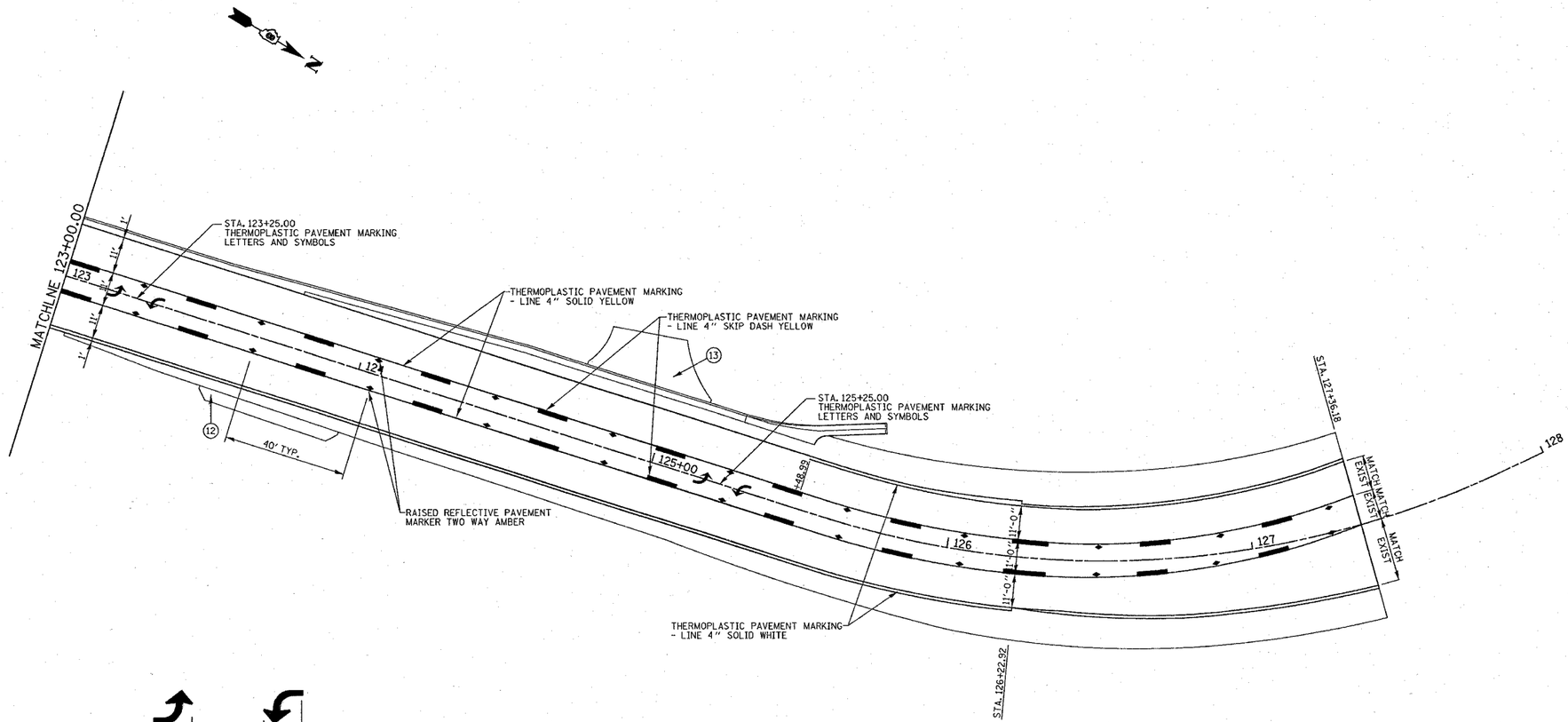

BI-DIRECTIONAL
TURN ARROW
@ 200' O. C.

20' 0 20' 40'
SCALE: 1" = 20'

REVISIONS	
NAME	DATE

ILLINOIS DEPARTMENT OF TRANSPORTATION
PAVEMENT MARKING PLAN

FAU 9320
SECTION 68WRS
MONROE COUNTY

DRAWN BY:

PLOT DATE: Tuesday February 08, 2005 @ 8:48:07 AM
PAVEMENT MARKING - FAU 9320 (IL 003)

PLAN		BY	DATE
NOTE BOOK NO.	SURVEYED		
	PLOTTED		
	ALIGNMENT CHECKED		
	RT. OF WAY CHECKED		
	CADD FILE NAME		

2/8/2005
Tuesday February 08, 2005 @ 8:48:07 AM
c:\projects\ed05304\plan\pmk05304e.dgn LV=1-63
C:\projects\ref\tcpd05304e.dgn LV=2,7,9,20,24,29,38-39,42,46-48,50
C:\projects\ref\rfile05304e.dgn LV=2,7,9,20,24,29,38-39,42,46-48,50