

NW1/4, SE 1/4, SEC. 33

NW1/4, SE 1/4, SEC. 33

NOTES:
ALL TEMPORARY EROSION CONTROL MEASURES SHALL BE INSTALLED AND MAINTAINED IN ACCORDANCE WITH SECTION 280 OF THE STANDARD SPECIFICATIONS FOR ROAD AND BRIDGE CONSTRUCTION

PLACEMENT AND MAINTENANCE OF TEMPORARY EROSION CONTROL SYSTEMS WILL BE UTILIZED THROUGHOUT THE CONSTRUCTION WORK ZONE, AS SOON AS POSSIBLE TO STABILIZE EXPOSED SOILS AND PREVENT ON-SITE DAMAGE. THIS WORK MAY BE CONSTRUCTED OF HAY OR STRAW BALES, SILT FILTER FENCE, SEEDING, MULCH, OR OTHER APPROPRIATE METHODS AND MATERIALS, SEPARATELY OR IN COMBINATION, AS APPROVED, BY THE ENGINEER.

EROSION CONTROL DEVICES SHALL BE IN PLACE AND APPROVED BY THE ENGINEER AS TO PROPER PLACEMENT AND INSTALLATION PRIOR TO BEGINNING OTHER WORK.

THE CONTRACTOR SHALL PLACE PERMANENT SEEDING WITHIN A REASONABLE AMOUNT OF TIME. THE RESIDENT ENGINEER WILL DETERMINE WHEN TEMPORARY EROSION CONTROL SYSTEMS SHOWN IN THE PLAN CAN BE DELETED.

THE CONTRACTOR SHALL PERFORM ALL WORK AS DIRECTED BY THE ENGINEER AND AS SHOWN IN STANDARD 280001.

THE TEMPORARY EROSION CONTROL SYSTEMS INSTALLED BY THE CONTRACTOR SHALL BE PROPERLY MAINTAINED AS DIRECTED BY THE ENGINEER TO CONTROL SILTATION AT ALL TIMES DURING THE LIFE OF THE CONTRACT. THIS WORK SHALL INCLUDE REPAIR OF THE VARIOUS SYSTEMS, REMOVAL OF TRAPPED SEDIMENT AND CLEANING OF ANY SILT FILTER FABRIC.

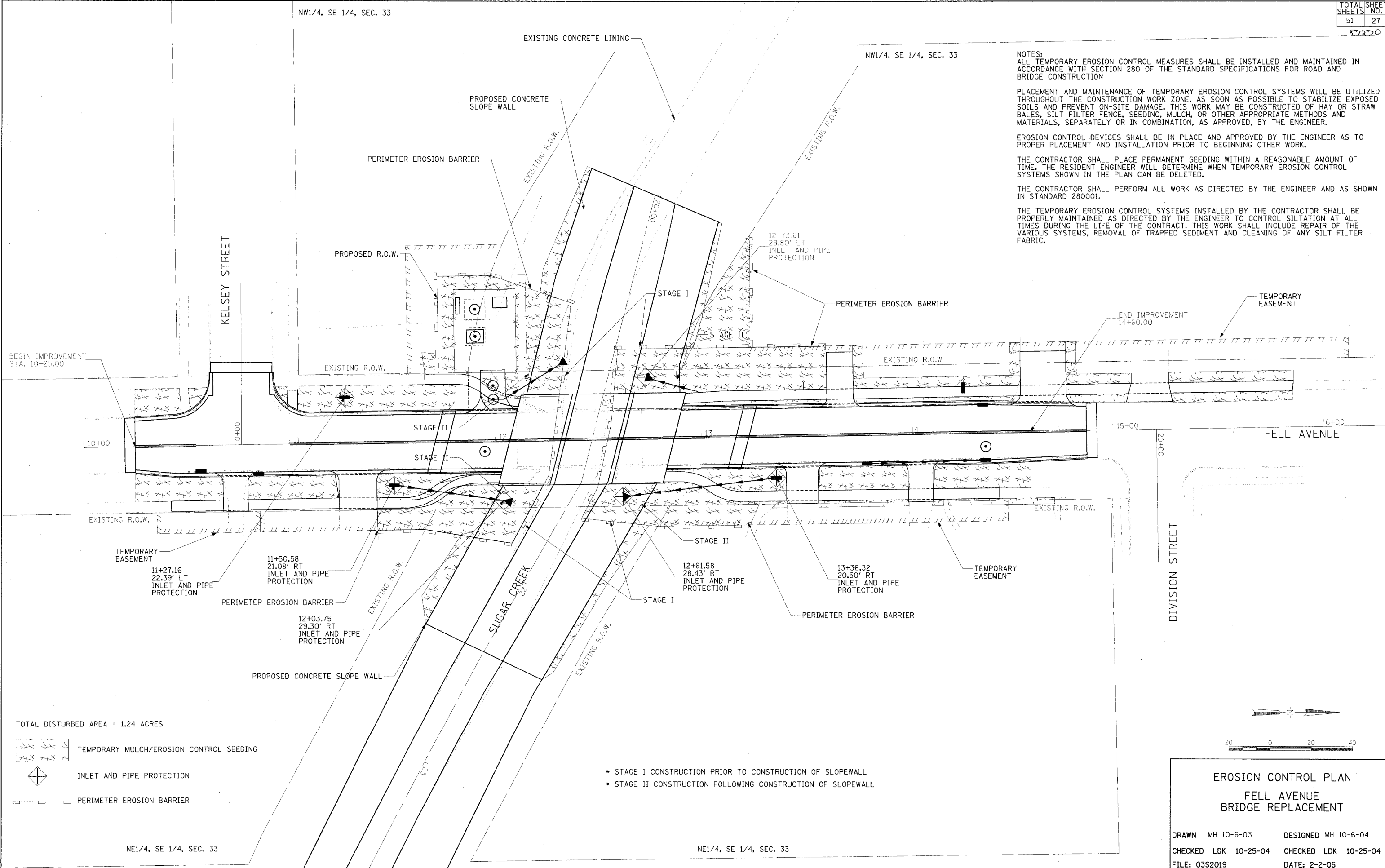

- TOTAL DISTURBED AREA = 1.24 ACRES
- TEMPORARY MULCH/EROSION CONTROL SEEDING
 - INLET AND PIPE PROTECTION
 - PERIMETER EROSION BARRIER

- STAGE I CONSTRUCTION PRIOR TO CONSTRUCTION OF SLOPEWALL
- STAGE II CONSTRUCTION FOLLOWING CONSTRUCTION OF SLOPEWALL

EROSION CONTROL PLAN
FELL AVENUE
BRIDGE REPLACEMENT

DRAWN MH 10-6-03 DESIGNED MH 10-6-04
 CHECKED LDK 10-25-04 CHECKED LDK 10-25-04
 FILE: 03S2019 DATE: 2-2-05

02/03/2005
A:\03\03s2019\civil\steele\c-102-ec.dgn

NE1/4, SE 1/4, SEC. 33

NE1/4, SE 1/4, SEC. 33