

10/7/02
 \0349303\ROW\ROWPLANS9-13.DGN

1 2 3 4 5 6 7 8 9
 10 11 12 13 14 15 16 17
 18 19 20 21 22 23 24 25 26 27
 28 29 30 31 32 33 34 35 36
 37 38 39 40 41 42 43 44 45
 46 47 48 49 50 51 52 53 54
 55 56 57 58 59 60 61 62 63

COUNTRY ESTATES
 SUBDIVISIONS

T 8 N-R 5 E 3rd P.M. SUMMIT TWP

F.A.P. RTE.	SECTION	COUNTY	TOTAL SHEETS	SHEET NO.
774		EFFINGHAM	273	268

FED. ROAD DIST. NO. 7 ILLINOIS FED. AID PROJECT
 • 107WRS-1, 107BY, 107BY-1, 107B-2

SHEET NO. 5
 10 SHEETS

CONTRACT NO. 94827

PROP. CURVE PROP 5
 FAP ROUTE 774
 PI STA. = 1014+09.68
 $\Delta = 25^\circ 19' 45''$ (RT)
 $D = 0^\circ 30' 00''$
 $R = 11,456.75'$
 $T = 2,574.44'$
 $L = 5,064.76'$
 $E = 285.69'$
 $e = 1.56 \%$
 P.C. STA. = 988+35.24
 P.T. STA. = 1039+00.00

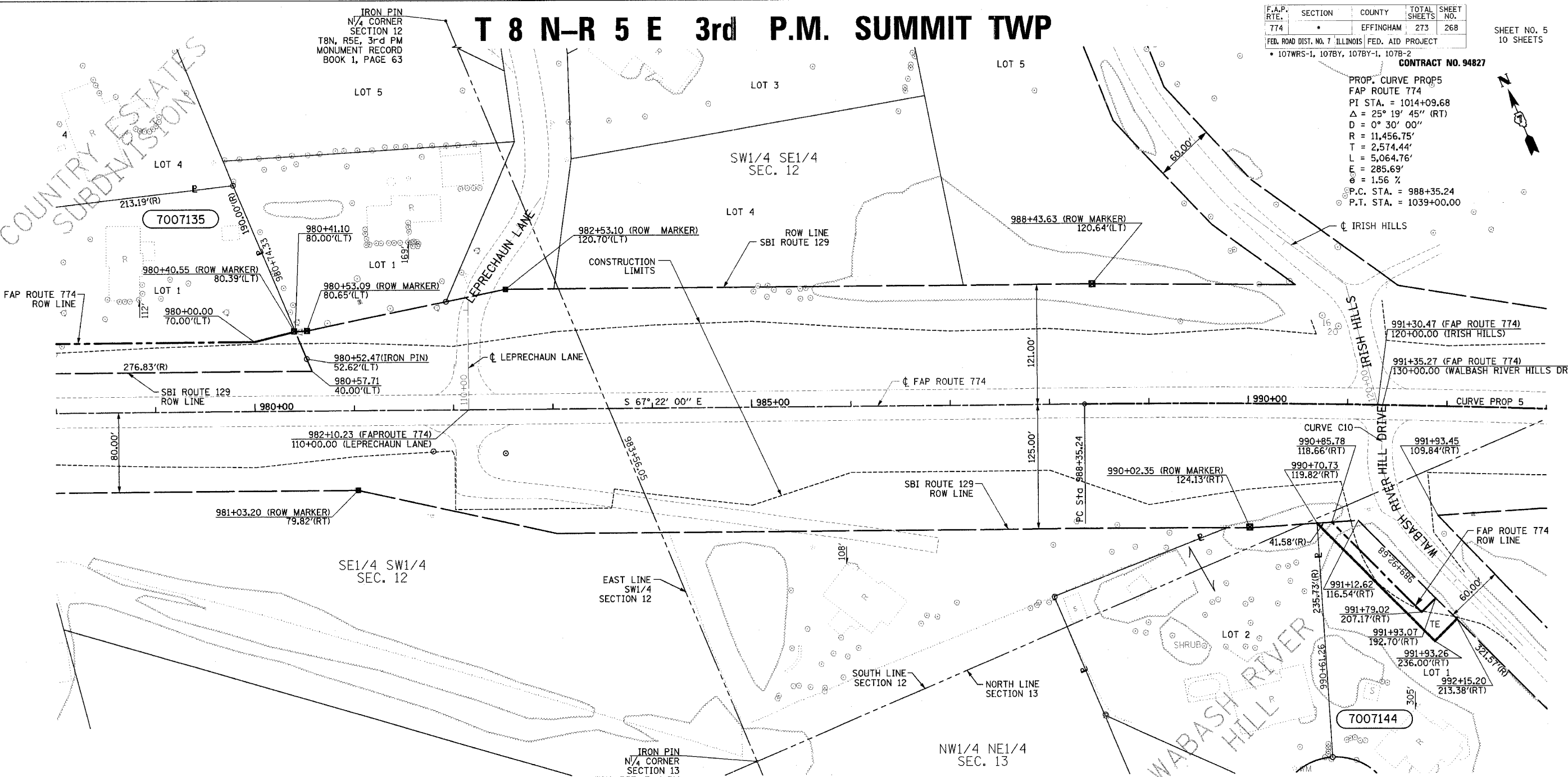

UTILITIES:

TELEPHONE- ILLINOIS CONSOLIDATED TELEPHONE COMPANY
 VERIZON NORTH INC.

GAS- AMEREN CIPS

ELECTRICITY- NORRIS ELECTRIC COOPERATIVE
 AMEREN CIPS

WATER- E J WATER CORPORATION
 LAKE SARA AREA WATER COOPERATIVE, INC.
 CITY OF EFFINGHAM

SEWER- CITY OF EFFINGHAM

T.V. CABLE- AT & T MEDIA SERVICE

PARCEL	OWNER	ADD AREA TAKEN	EXIST. AREA	EASEMENT	REM. AREA	INST	MICRO FILM NO RECORDED	DATE	BOOK	PAGE	AREA EXCESS	SOLD
7007135	FREDERICK C. SCHAEFER	8,473			34,896							
7007144	SAMUEL G. WILLIAMS	2,376	2,422		52,013							

EXIST. CURVE C10
 P.I. STA. = 129+10.44
 $\Delta = 45^\circ 09' 21''$ (RT)
 $D = 45^\circ 50' 12''$
 $R = 125.00'$
 $T = 51.98'$
 $L = 98.52'$
 $E = 10.38'$
 $e = N/C$
 P.C. STA. = 128+58.46
 P.T. STA. = 129+56.98

CONTRACT NO. 94827
 FIELD BOOK NO 449, 450, 451,
 452 & 452B
 (R) RECORDED DISTANCE

○ - IRON PIN
 ■ - ROW MARKER
 ⊙ - STEEL "T" POST

NOTE: TEMPORARY EASEMENTS ARE NEEDED AS A WORK AREA.

NOTE: ALL AREAS ARE IN SQUARE FEET UNLESS OTHERWISE NOTED.

NOTE: BEARINGS ARE REFERENCED TO THE ILLINOIS STATE PLANE COORDINATE SYSTEM EAST ZONE DATUM OF 1983

RIGHT OF WAY PLANS FAP ROUTE 774			
PROJECT	SECTION	107WRS-1	107BY, 107BY-1
			107B-2
STATION	978+00.00	TO	
STATION	993+00.00		
COUNTY	EFFINGHAM		
SCALE	1"=50'	SHEET	5 OF 10

JOB NO. R-97-007-00