

T 8 N-R 5 E 3rd P.M. SUMMIT TWP

F.A.P. RTE.	SECTION	COUNTY	TOTAL SHEETS	SHEET NO.
774	*	EFFINGHAM	273	269

FED. ROAD DIST. NO. 7 ILLINOIS FED. AID PROJECT
 * 107WRS-1, 107BY, 107BY-1, 107B-2
CONTRACT NO. 94827

SHEET NO. 6
10 SHEETS

PROP. CURVE PROP5
 FAP ROUTE 774
 PI STA. = 1014+09.68
 $\Delta = 25^\circ 19' 45''$ (RT)
 $D = 0^\circ 30' 00''$
 $R = 11,456.75'$
 $T = 2,574.44'$
 $L = 5,064.76'$
 $E = 285.69'$
 $e = 1.56\%$
 P.C. STA. = 988+35.24
 P.T. STA. = 1039+00.00

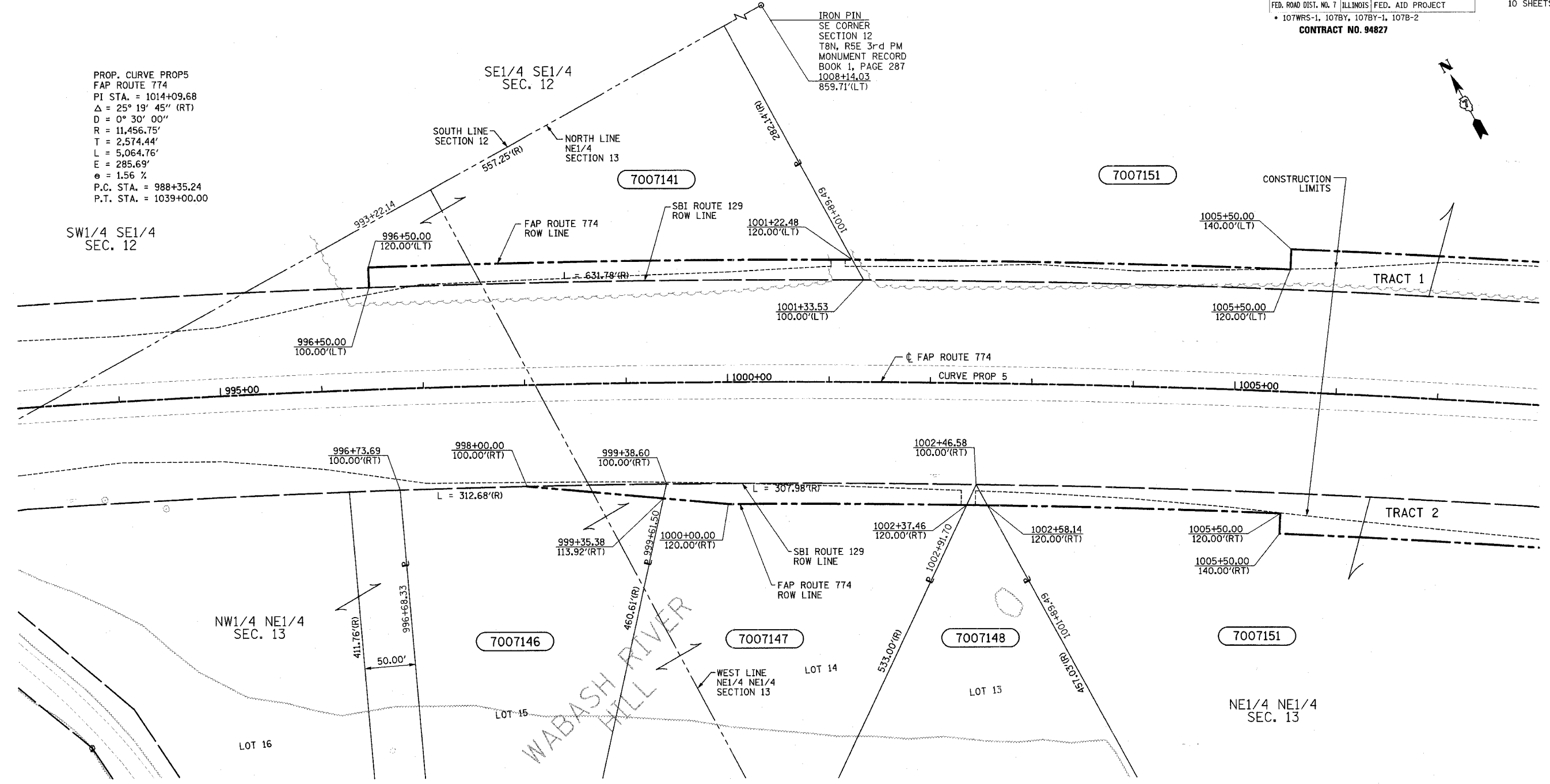
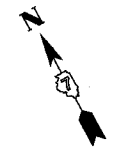

10/7/02
 \0349903\ROW\ROWPLANS9-13.DGN
 1 2 3 4 5 6 7 8 9
 10 11 12 13 14 15 16 17 18
 19 20 21 22 23 24 25 26 27
 28 29 30 31 32 33 34 35
 36 37 38 39 40 41 42 43 44
 45 46 47 48 49 50 51 52 53 54
 55 56 57 58 59 60 61 62

UTILITIES:
 TELEPHONE- ILLINOIS CONSOLIDATED TELEPHONE COMPANY
 VERIZON NORTH INC.
 GAS- AMEREN CIPS
 ELECTRICITY- NORRIS ELECTRIC COOPERATIVE
 AMEREN CIPS
 WATER- E J WATER CORPORATION
 LAKE SARA AREA WATER COOPERATIVE, INC.
 CITY OF EFFINGHAM
 SEWER- CITY OF EFFINGHAM
 T.V. CABLE- AT & T MEDIA SERVICE

7007141	FRANCIS BLOEMER	9,652			65,776							
7007146	HAROLD C. HAMILTON	974			84,274							
7007147	TERRY HOEKSTRA	5,774			108,850							
7007148	DAVID L. BRUMLEVE	205			106,786							
7007151	MICHAEL WENTE	70,849	1,400		1,003,377							
	TRACT 1	46,456			544,130							
	TRACT 2	24,393			459,247							
PARCEL	OWNER	ADD AREA TAKEN	EXIST. AREA TAKEN	EASEMENT	REM. AREA	INST	MICRO FILM NO RECORDED	DATE	BOOK	PAGE	AREA EXCESS	SOLD

CONTRACT NO. 94827
 FIELD BOOK NO 449, 450, 451,
 452 & 452B
 (R) RECORDED DISTANCE

NOTE: ALL AREAS ARE IN SQUARE FEET
 UNLESS OTHERWISE NOTED.

NOTE:
 BEARINGS ARE REFERENCED TO THE
 ILLINOIS STATE PLANE COORDINATE
 SYSTEM EAST ZONE DATUM OF 1983

RIGHT OF WAY PLANS
FAP ROUTE 774
 PROJECT SECTION 107WRS-1
 107BY, 107BY-1
 107B-2
 STATION 993+00.00 TO
 STATION 1008+00.00
 COUNTY EFFINGHAM
 SCALE 1"=50' SHEET 6 OF 10

JOB NO. R-97-007-00

BLANK, WESSELINK, COOK & ASSOCIATES

ENGINEERS - CONSULTANTS DECATUR, ILLINOIS

F.A.P. 774 (IL RTE 32/33) SEC 107WRS-1, 107BY, 107BY-1 & 107B-2

EFFINGHAM COUNTY

107WRS-1, 107BY, 107BY-1, 107B-2