

**MAINTENANCE OF TRAFFIC
 LEGEND AND SYMBOLS**

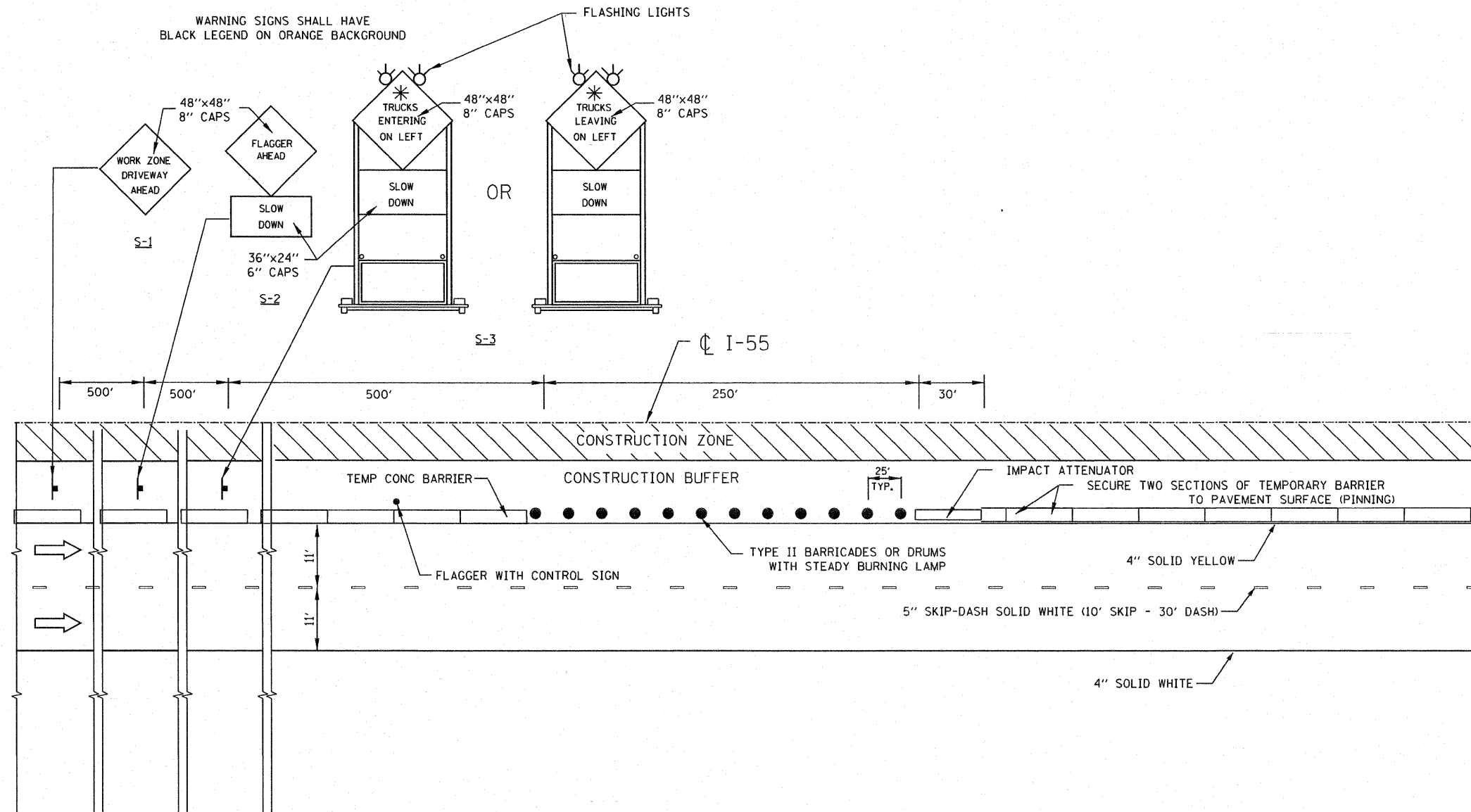
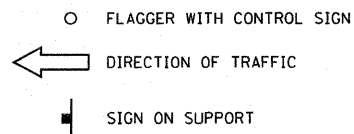

NOTES

- THIS DETAIL SHALL BE USED FOR CONTRACTOR ACCESS TO/FROM WORK ZONES PROTECTED BY TEMPORARY CONCRETE BARRIERS. DISTRICT 1 STANDARD TC-18 SHALL BE USED FOR WORK ZONE ACCESS AT ALL OTHER LOCATIONS.
- SIGN S-3 SHALL INDICATE "TRUCKS ENTERING" OR "TRUCKS LEAVING" AS APPLICABLE TO THE ADJACENT WORK ZONE ACCESS.
- THE "FLAGGER AHEAD" AND "TRUCKS ENTERING ON LEFT/RIGHT" SIGNS SHALL BE MOVED OR TURNED AWAY FROM TRAFFIC WHEN THE FLAGGING OPERATION CEASES.
- WORK ZONE ACCESS OPENINGS SHALL BE LIMITED TO STAGE I FOR PIER CONSTRUCTION. FINAL LOCATION(S) ARE DESIGNATED IN THE PLANS AND SUBJECT TO APPROVAL BY THE ENGINEER.
- MAXIMUM SLOPE IN CONSTRUCTION BUFFER AREA SHALL NOT EXCEED 3:1.
- EXITING THE WORK ZONE AT ANY PLACE OTHER THAN AT A WORK ZONE ACCESS OPENING WILL BE PROHIBITED.
- ALL VEHICLES SHALL ENTER THE WORK ZONE AT THESE OPENINGS, USING THEIR TURN SIGNALS TO WARN MOTORISTS.
- INSTALL A MINIMUM OF 8 TYPE II BARRICADES OR DRUMS WITH STEADY BURNING LAMP AT 25 FOOT SPACING WHEN WORK IS NOT BEING PERFORMED AT THE SITE AND CONTRACTOR ACCESS IS NOT REQUIRED.
- THE IMPACT ATTENUATOR ATTACHED THE TEMPORARY CONCRETE BARRIER AS SHOWN IN THE DETAIL SHALL BE A SEVERE-USE, NARROW, TEST LEVEL 3 IMPACT ATTENUATOR.
- THE INSTALLATION AND MAINTENANCE OF THE IMPACT ATTENUATOR ASSEMBLY SHALL FOLLOW ALL THE MANUFACTURER'S SPECIFICATIONS FOR INSTALLATION AND MAINTENANCE OF THE SYSTEM. ALL MATERIAL SPECIFICATIONS MADE BY THE MANUFACTURER SHALL BE FOLLOW INCLUDING ANY ATTACHMENT HARDWARE.

FILE NAME = ...\\D160F12-SHT-STAGING02.dgn	USER NAME = gral	DESIGNED - GR	REVISED -
		DRAWN - GR	REVISED -
	PLOT SCALE = 1:50	CHECKED - RY	REVISED -
	PLOT DATE = 2/23/2011	DATE - 02/04/2011	REVISED -

**STATE OF ILLINOIS
 DEPARTMENT OF TRANSPORTATION**

MAINTENANCE OF TRAFFIC DETAIL FOR CONTRACTOR ACCESS THROUGH TEMP CONC BARRIER WALL		F.A.I RTE.	SECTION	COUNTY	TOTAL SHEETS	SHEET NO.
SCALE: NONE	SHEET NO. 1 OF 1 SHEETS	55	99-2HB-2B-1	WILL	756	92
STA. TO STA.		CONTRACT NO. 60F12				
FED. ROAD DIST. NO. 1 ILLINOIS FED. AID PROJECT						