

PART OF SEC. 21, 22, T34N, R9E OF THE 3RD P.M., WILL COUNTY, ILLINOIS

Table with columns: PARCEL No., OWNER, TOTAL HOLDINGS (ACRES), PART TAKEN (ACRES), PREVIOUSLY DEDICATED (ACRES), REMAINDER (ACRES), EASEMENT AREA (ACRES), PERMANENT INDEX NUMBER, PURPOSE OF EASEMENT, ACQUIRED BY.

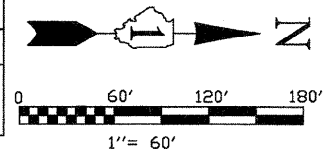

BEARINGS SHOWN HEREON ARE BASED ON ILLINOIS STATE PLANE COORDINATES, EAST ZONE, NORTH AMERICAN DATUM OF 1983. NGS CONTROL POINT PID AE2474 WAS RECOVERED AND USED FOR CONVERSIONS. ALL COORDINATE AND DIMENSIONAL VALUES SHOWN HEREON ARE "GROUND" NOT "GRID".

Table with columns: F.A.P. RTE., SECTION, COUNTY, TOTAL SHEETS, SHEET NO., STA. TO STA., TO STA. TO STA., FED. ROAD DIST. NO. 1, ILLINOIS, FED. AID PROJECT.

Main survey grid table with columns: PNO, NORTHING, EASTING, PNO, NORTHING, EASTING. Contains coordinate data for sections 21, 22, 23, and 24.

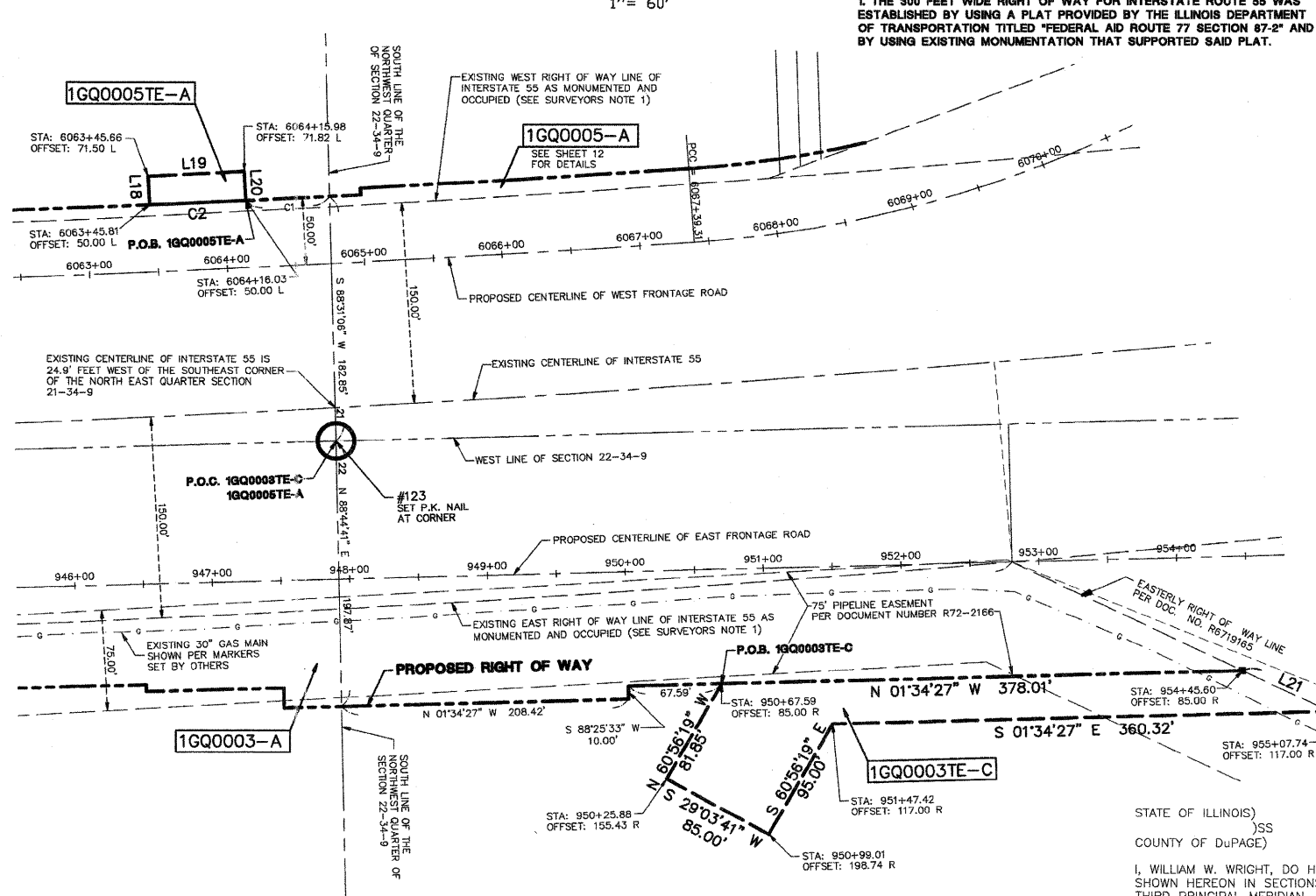

LINE TABLE with columns: LINE, BEARING, LENGTH. Lists lines L1 through L21 with their respective bearings and lengths.

CURVE TABLE with columns: CURVE, RADIUS, LENGTH, CHORD BEARING, CHORD, DELTA. Lists curves C1 and C2.

LEGEND

- Legend items: SECTION CORNER, QUARTER SECTION CORNER, SECTION LINE, QUARTER SECTION LINE, PLATTED LOT LINE, PROPERTY (DEED) LINE, APPARENT PROPERTY LINE, CENTERLINE, EXISTING RIGHT OF WAY LINE, PROPOSED RIGHT OF WAY LINE, PROPOSED EASEMENT, MEASURED DIMENSION, COMPUTED DIMENSION, RECORD DATA, EXISTING BUILDING, IRON ROD SET, IRON PIPE OR ROD FOUND, CUT CROSS FOUND OR SET, THESE STAKES REFERENCE FOUND OR SET MONUMENTATION, THESE STAKES, IN CULTIVATED AREAS, REFERENCE FOUND OR SET MONUMENTATION, STAKING OF PROPOSED RIGHT OF WAY, SET DIVISION OF HIGHWAYS SURVEY MARKER TO MONUMENT THE POSITION SHOWN, IDENTIFIED BY INSCRIPTION DATA AND SURVEYORS REGISTRATION NUMBER, STAKING OR PROPOSED RIGHT OF WAY IN CULTIVATED AREAS, BURRED 5/8 INCH METAL ROD 20 INCHES BELOW GROUND TO MARK FUTURE SURVEY MARKER POSITION, IDENTIFIED BY COLOR PLASTIC CAP BEARING SURVEYORS REGISTRATION NUMBER, PERMANENT SURVEY MARKER, I D O T STD. 2135 (TO BE SET BY OTHERS), RIGHT OF WAY STAKING PROPOSED TO BE SET, LIGHT STANDARD, P.O.B. = POINT OF BEGINNING, P.O.C. = POINT OF COMMENCEMENT, PK NAIL SET, REPLACED AFTER CONSTRUCTION.

STATE OF ILLINOIS, COUNTY OF DuPAGE, I, WILLIAM W. WRIGHT, DO HEREBY DECLARE THAT I HAVE SURVEYED THE PLAT OF HIGHWAYS SHOWN HEREON IN SECTIONS 22, 27, 28 AND 34, TOWNSHIP 34 NORTH RANGE 9, EAST OF THE THIRD PRINCIPAL MERIDIAN, WILL COUNTY, ILLINOIS; THAT THE SURVEY IS TRUE AND COMPLETE AS SHOWN TO THE BEST OF MY KNOWLEDGE AND BELIEF; THAT THE PLAT CORRECTLY REPRESENTS SAID SURVEY; THAT ALL MONUMENTS FOUND AND ESTABLISHED ARE OF PERMANENT QUALITY AND OCCUPY THE POSITIONS SHOWN THEREON AND THAT THE MONUMENTS ARE SUFFICIENT TO ENABLE THE SURVEY TO BE RETRACED. MADE FOR THE DEPARTMENT OF TRANSPORTATION, STATE OF ILLINOIS.

DATED AT LOMBARD, ILLINOIS THIS ... DAY OF ... A.D., 2009. FOR REVIEW ONLY. ILLINOIS PROFESSIONAL LAND SURVEYOR NO. 3502. LICENSE EXPIRES NOVEMBER 30, 2010.

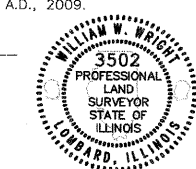

IDOTB SB - 070951 SHEET 1 IS A COVER SHEET AND IS NOT RECORDED

Manhard Consulting logo and contact information.

PLAT OF HIGHWAYS STATE OF ILLINOIS DEPARTMENT OF TRANSPORTATION F.A.I. ROUTE 55. SECTION: AT ARSENAL ROAD WILL COUNTY. PROJECT: WILL COUNTY JOB NO. R-91-014-02. EASEMENT DETAIL: 1GQ0003 & 1GQ0005. SCALE: 1" = 60'. SHEET 11 OF 17.

Revisions table with columns: REVISION DATE, DESCRIPTION, INITIALS. Lists several revisions for I.D.O.T. review and staking.

BUREAU OF LAND ACQUISITION, 201 WEST CENTER COURT, SCHAUMBURG, ILLINOIS 60196. AS DOCUMENT NO.