

**PART OF SEC. 21, T34N, R9E OF THE 3RD P.M., WILL COUNTY, ILLINOIS**

PARCEL No.	OWNER	TOTAL HOLDINGS (ACRES)	PART TAKEN (ACRES)	PREVIOUSLY DEDICATED (ACRES)	REMAINDER (ACRES)	EASEMENT AREA (ACRES)	PERMANENT INDEX NUMBER	PURPOSE OF EASEMENT	ACQUIRED BY
1GQ0004	HOFFMAN RAIL DISTRIBUTION CENTER, L.L.C.	24.491	0.080	N/A	24.411	N/A	10-21-400-005		
1GQ0005-A	INEOS NOVA, LLC A DELAWARE LIMITED LIABILITY COMPANY	118.746	0.290	N/A	118.163	N/A	10-21-200-003	TEMPORARY	
1GQ0005-B			0.293				10-21-200-005		
1GQ0005TE-A			N/A						
1GQ0006PE	COMMONWEALTH EDISON CO.	8.500	N/A	N/A	8.500	0.114	10-21-300-004	PERMANENT	
1GQ0007	HOFFMAN PROPERTY HOLDING, L.L.C.	6.026	0.172	N/A	5.854	N/A	10-21-400-004		
1GQ0008	HOFFMAN PROPERTY HOLDING, L.L.C.	3.616	0.121	N/A	3.495	N/A	10-21-400-006	TEMPORARY	
1GQ0008TE-A			N/A						

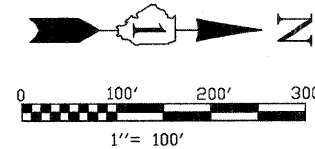

BEARINGS SHOWN HEREON ARE BASED ON ILLINOIS STATE PLANE COORDINATES, EAST ZONE, NORTH AMERICAN DATUM OF 1983. NGS CONTROL POINT PID AE2474 WAS RECOVERED AND USED FOR CONVERSIONS. ALL COORDINATE AND DIMENSIONAL VALUES SHOWN HEREON ARE "GROUND" NOT "GRID".

COMBINED SCALE FACTOR (GROUND TO GRID) = 0.99995548

**SURVEYORS NOTES:**  
 1. THE 300 FEET WIDE RIGHT OF WAY FOR INTERSTATE ROUTE 55 WAS ESTABLISHED BY USING A PLAT PROVIDED BY THE ILLINOIS DEPARTMENT OF TRANSPORTATION TITLED "FEDERAL AID ROUTE 77 SECTION 87-2" AND BY USING EXISTING MONUMENTATION THAT SUPPORTED SAID PLAT.

F.A.P. RTE.	SECTION	COUNTY	TOTAL SHEETS	SHEET NO.
55	ARSENAL RD	WILL	1756	1251
STA. 6038+54.63	TO STA. 6068+77.73			
FED. ROAD DIST. NO. 1	ILLINOIS	FED. AID PROJECT		

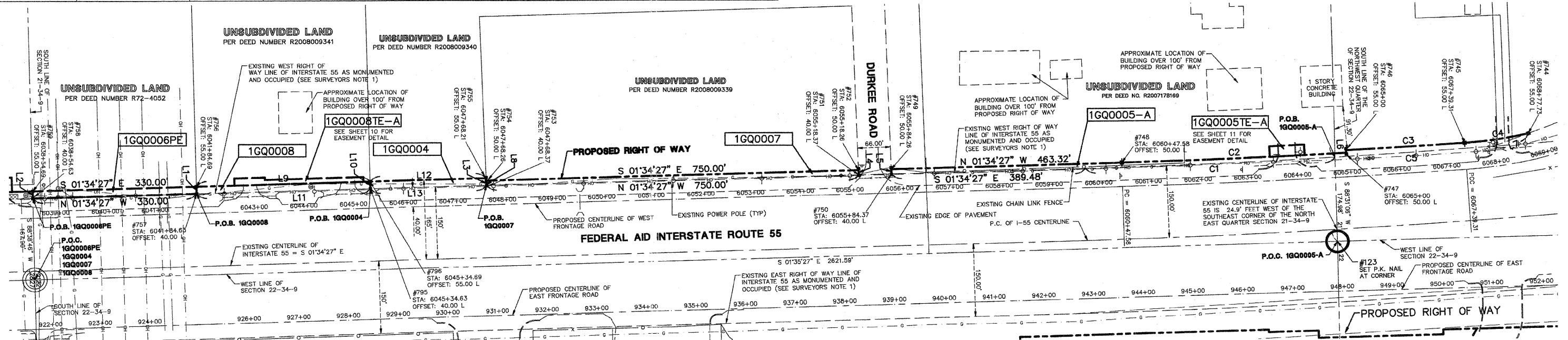

LINE	BEARING	LENGTH
L1	S 88°38'46" W	15.00'
L2	N 88°38'46" E	15.00'
L3	N 87°48'40" E	15.00'
L4	S 87°48'40" W	10.00'
L5	S 87°48'40" W	10.00'
L6	S 86°48'57" W	5.00'
L7	S 21°00'20" E	78.19'
L8	N 87°48'40" E	10.00'
L9	N 01°34'27" W	350.00'
L10	N 88°38'46" E	15.00'
L11	S 01°34'27" E	350.00'
L12	N 01°34'27" W	233.52'
L13	S 01°34'27" E	233.73'

CURVE	RADIUS	LENGTH	CHORD BEARING	CHORD	DELTA
C1	16066.85'	502.09'	S 02°28'10" E	502.07'	1°47'26"
C2	16050.00'	451.00'	N 02°22'45" W	451.00'	1°36'36"
C3	16045.00'	238.49'	N 03°36'36" W	238.49'	0°51'06"
C4	785.00'	129.36'	N 08°15'24" W	129.21'	9°26'30"
C5	16066.85'	318.44'	S 03°55'57" E	318.43'	1°08'08"

**LEGEND**

- SECTION CORNER
- QUARTER SECTION CORNER
- SECTION LINE
- QUARTER SECTION LINE
- QUARTER, QUARTER SECTION LINE
- PLATTED LOT LINE
- PROPERTY (DEED) LINE
- APL APPARENT PROPERTY LINE
- CENTERLINE
- EXISTING RIGHT OF WAY LINE
- PROPOSED RIGHT OF WAY LINE
- PROPOSED EASEMENT
- MEASURED DIMENSION
- COMPUTED DIMENSION
- RECORD DATA
- EXISTING BUILDING
- IRON ROD SET
- IRON PIPE OR ROD FOUND
- CUT CROSS FOUND OR SET
- T1 THESE STAKES REFERENCE FOUND OR SET MONUMENTATION. IRON ROD FLUSHED WITH GROUND TO TIE FOUND IRON STAKE. IDENTIFIED BY COLORED PLASTIC CAP BEARING SURVEYORS REGISTRATION NUMBER.
- T2
- T3
- BT1 THESE STAKES, IN CULTIVATED AREAS, REFERENCE FOUND OR SET MONUMENTATION. BURIED 5/8" IRON ROD 20 INCHES BELOW GROUND TO TIE FOUND IRON STAKE. IDENTIFIED BY COLORED PLASTIC CAP BEARING SURVEYORS REGISTRATION NUMBER.
- BT2
- BT3
- M STAKING OF PROPOSED RIGHT OF WAY. SET DIVISION OF HIGHWAYS SURVEY MARKER TO MONUMENT THE POSITION SHOWN. IDENTIFIED BY INSCRIPTION DATA AND SURVEYORS REGISTRATION NUMBER.
- M STAKING OR PROPOSED RIGHT OF WAY IN CULTIVATED AREAS. BURIED 5/8" IRON ROD 20 INCHES BELOW GROUND TO MARK FUTURE SURVEY MARKER POSITION. IDENTIFIED BY COLOR PLASTIC CAP BEARING SURVEYORS REGISTRATION NUMBER.
- PERMANENT SURVEY MARKER, I D O T STD. 2135 (TO BE SET BY OTHERS)
- RIGHT OF WAY STAKING PROPOSED TO BE SET.
- LIGHT STANDARD
- P.O.B. = POINT OF BEGINNING
- P.O.C. = POINT OF COMMENCEMENT
- PK NAIL SET
- REPLACED AFTER CONSTRUCTION

STATE OF ILLINOIS )  
 )SS  
 COUNTY OF DuPAGE)

I, WILLIAM W. WRIGHT, DO HEREBY DECLARE THAT I HAVE SURVEYED THE PLAT OF HIGHWAYS SHOWN HEREON IN SECTIONS 22, 27, 28 AND 34, TOWNSHIP 34 NORTH RANGE 9, EAST OF THE THIRD PRINCIPAL MERIDIAN, WILL COUNTY, ILLINOIS; THAT THE SURVEY IS TRUE AND COMPLETE AS SHOWN TO THE BEST OF MY KNOWLEDGE AND BELIEF; THAT THE PLAT CORRECTLY REPRESENTS SAID SURVEY; THAT ALL MONUMENTS FOUND AND ESTABLISHED ARE OF PERMANENT QUALITY AND OCCUPY THE POSITIONS SHOWN THEREON AND THAT THE MONUMENTS ARE SUFFICIENT TO ENABLE THE SURVEY TO BE RETRACED. MADE FOR THE DEPARTMENT OF TRANSPORTATION, STATE OF ILLINOIS.

DATED AT LOMBARD, ILLINOIS THIS \_\_\_\_\_ DAY OF \_\_\_\_\_, A.D., 2009.

**FOR REVIEW ONLY**

ILLINOIS PROFESSIONAL LAND SURVEYOR NO. 3502  
 LICENSE EXPIRES NOVEMBER 30, 2010

DESIGN FIRM LICENSE NO. 184003350  
 LICENSE EXPIRES APRIL 30, 2011

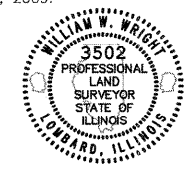

REVISION DATE	DESCRIPTION	INITIALS
06/08/09	REVISED PER IN-HOUSE REVIEW	WWW
05/20/09	REVISED PER I.D.O.T. REVIEW	WWW
04/24/09	REVISED PER I.D.O.T. REVIEW	WWW
04/09/09	REVISED PER I.D.O.T. REVIEW	WWW
12/08/08	REVISED PER I.D.O.T. REVIEW	MAC/WWW
11/21/08	REVISED PER I.D.O.T. REVIEW	MAC/WWW
06/23/08	REVISED LOCATION OF THE NORTH 1/4 CORNER OF SECTION 22 (POINT 129)	MAC/WWW
01/24/08	REVISED PER I.D.O.T. REVIEW	MAC/WWW
01/22/08	REVISED PER I.D.O.T. REVIEW	MAC/WWW

RECORDING: RECORDED ON

IDOTB SB - 070951 SHEET 1 IS A COVER SHEET AND IS NOT RECORDED



**PLAT OF HIGHWAYS**  
 STATE OF ILLINOIS  
 DEPARTMENT OF TRANSPORTATION  
 F.A.I. ROUTE 55  
 SECTION: AT ARSENAL ROAD WILL COUNTY  
 PROJECT JOB NO. R-91-014-02  
 STA. 6038+54.63 TO STA. 6068+77.73  
 SCALE: 1" = 100' SHEET 12 OF 17

BUREAU OF LAND ACQUISITION  
 201 WEST CENTER COURT  
 SCHAMBURG, ILLINOIS 60196  
 AS DOCUMENT NO.

RECEIVED  
 JUN 16 2009  
 PLATS & LEGALS

Jun 12, 2009 08:05 Dwg Name: P:\IDOTB\Survey\Drawings\Plat of Highway\12-IDOTB-Easement-Details.dwg Updated By: Wright  
 1 1/2" CHECKED INKED NOTEBOOK NO.