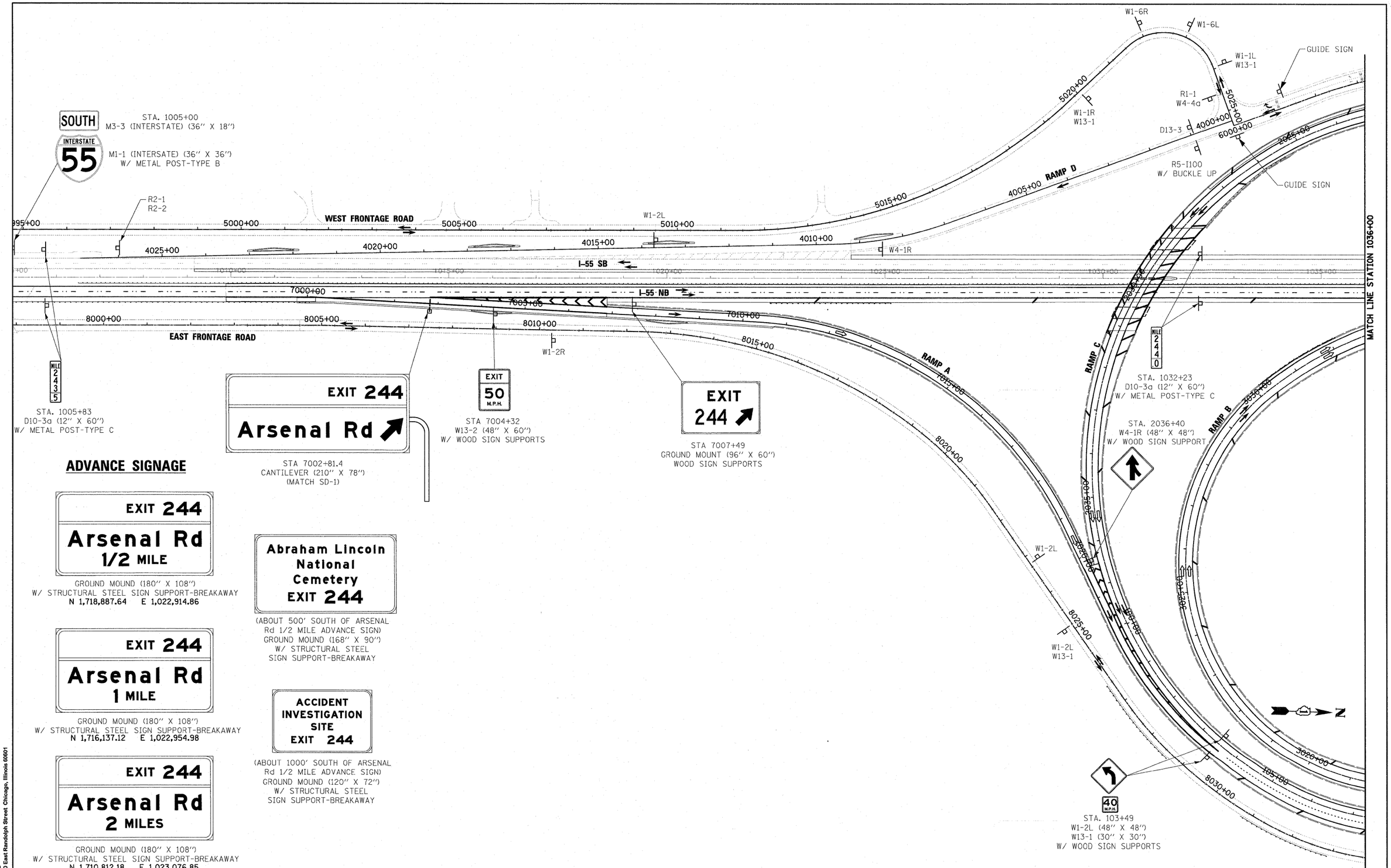

ADVANCE SIGNAGE

EXIT 244
Arsenal Rd
1/2 MILE

GROUND MOUNT (180" X 108")
W/ STRUCTURAL STEEL SIGN SUPPORT-BREAKAWAY
N 1,718,887.64 E 1,022,914.86

EXIT 244
Arsenal Rd
1 MILE

GROUND MOUNT (180" X 108")
W/ STRUCTURAL STEEL SIGN SUPPORT-BREAKAWAY
N 1,716,137.12 E 1,022,954.98

EXIT 244
Arsenal Rd
2 MILES

GROUND MOUNT (180" X 108")
W/ STRUCTURAL STEEL SIGN SUPPORT-BREAKAWAY
N 1,710,812.18 E 1,023,076.85

Abraham Lincoln
National
Cemetery
EXIT 244

(ABOUT 500' SOUTH OF ARSENAL Rd 1/2 MILE ADVANCE SIGN)
GROUND MOUNT (168" X 90")
W/ STRUCTURAL STEEL
SIGN SUPPORT-BREAKAWAY

ACCIDENT
INVESTIGATION
SITE
EXIT 244

(ABOUT 1000' SOUTH OF ARSENAL Rd 1/2 MILE ADVANCE SIGN)
GROUND MOUNT (120" X 72")
W/ STRUCTURAL STEEL
SIGN SUPPORT-BREAKAWAY

McDonough Associates Inc.
Engineers / Architects
130 East Randolph Street Chicago, Illinois 60601

FILE NAME = D160F12-SHT-SIGN05.dgn	USER NAME = TKluegel	DESIGNED - ---	REVISED -
		DRAWN - ---	REVISED -
	PLOT SCALE = 1:100	CHECKED - ---	REVISED -
	PLOT DATE = 3/8/2011	DATE - 2/4/11	REVISED -

STATE OF ILLINOIS
DEPARTMENT OF TRANSPORTATION

PROPOSED SIGNING PLAN

SCALE: 1"=100' | SHEET NO. 5 OF 8 SHEETS | STA. | TO STA.

F.A.I RTE.	SECTION	COUNTY	TOTAL SHEETS	SHEET NO.
55	99-2HB-2B-1	WILL	756	301
		CONTRACT NO. 60F12		

FED. ROAD DIST. NO. 1 | ILLINOIS | FED. AID PROJECT