

PART OF THE SOUTHWEST 1/4 OF SECTION 4, TWP. 39 N., R. 12 E. OF THE 3RD, P.M., IN COOK COUNTY, ILLINOIS

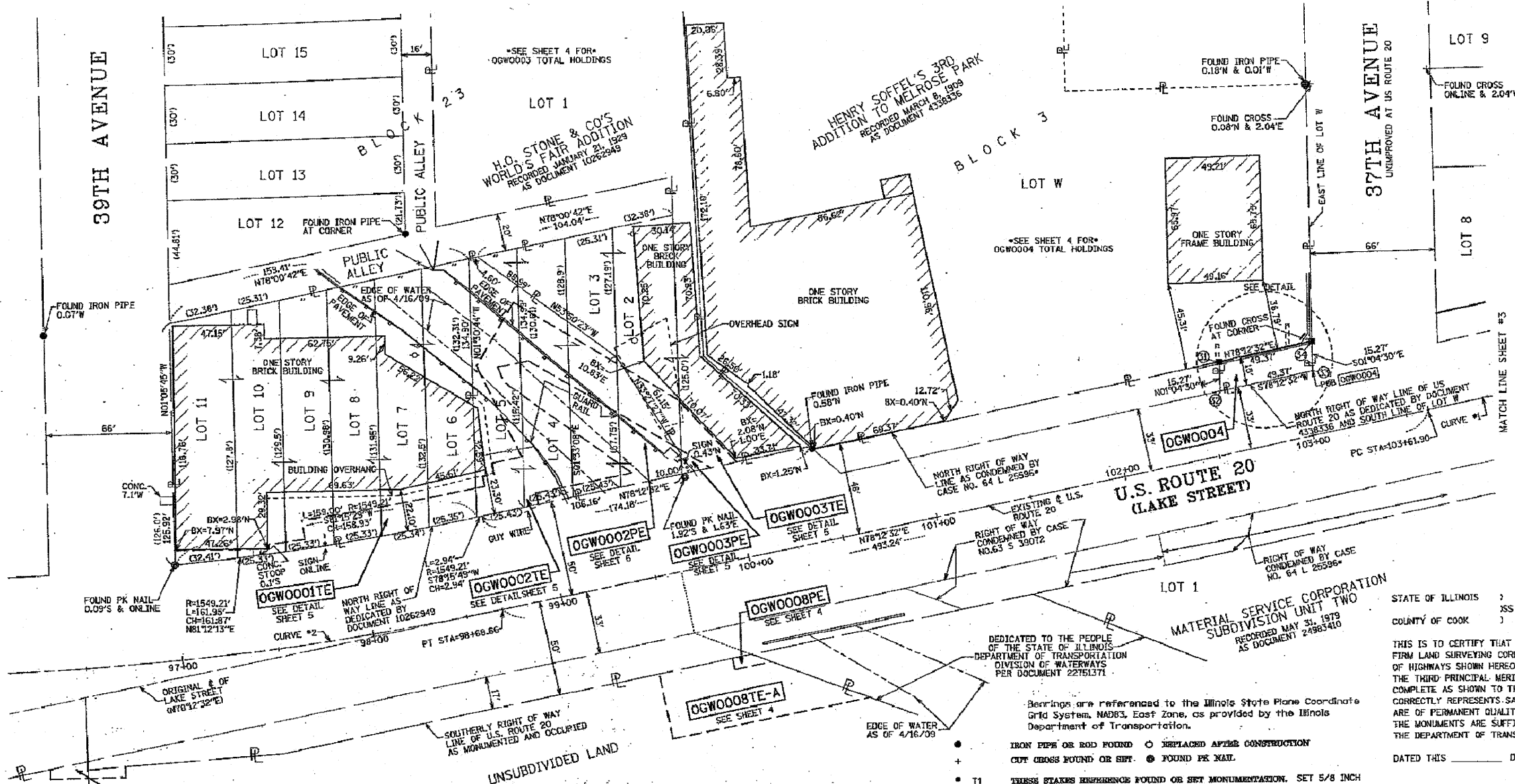

LEGEND

SECTION CORNER 16 SECTION CORNER 15

SECTION LINE
 QUARTER SECTION LINE
 QUARTER, QUARTER SECTION LINE
 PLATTED LOT LINES
 PIN LINES
 PROPERTY (ORIG) LINE
 APPARENT PROPERTY LINE
 CENTERLINE
 EXISTING RIGHT OF WAY LINE
 PROPOSED RIGHT OF WAY LINE
 PROPOSED EASEMENT
 MEASURED DIMENSION
 COMPUTED DIMENSION
 RECORDED DIMENSION
 EXISTING BUILDING

DEDICATED TO THE PEOPLE OF THE STATE OF ILLINOIS DEPARTMENT OF TRANSPORTATION DIVISION OF WATERWAYS PER DOCUMENT 22751371

- IRON PIPE OR ROD FOUND ○ REPLACED AFTER CONSTRUCTION
- + CUT CROSS FOUND OR SET ● FOUND PK NAIL
- T1 THESE STAKES REFERENCE FOUND OR SET MONUMENTATION. SET 5/8 INCH IRON ROD FLUSH WITH GROUND TO THE FOUND IRON STAKE IDENTIFIED BY COLORED PLASTIC CAP BEARING SURVEYORS REGISTRATION NUMBER.
- T2
- BT1 THESE STAKES IN CULTIVATED AREAS REFERENCE FOUND OR SET MONUMENTATION. BURIED 5/8 INCH IRON ROD 20 INCHES BELOW GROUND TO THE FOUND IRON STAKE. IDENTIFIED BY COLORED PLASTIC CAP BEARING SURVEYORS REGISTRATION NUMBER.
- BT2
- BT3
- STAKING OF PROPOSED RIGHT OF WAY. SET DIVISION OF HIGHWAYS SURVEY MARKER TO MONUMENT THE POSITION SHOWN. IDENTIFIED BY INSCRIPTION DATA AND SURVEYORS REGISTRATION NUMBER.
- STAKING OF PROPOSED RIGHT OF WAY IN CULTIVATED AREAS. BURIED 5/8 INCH METAL ROD 20 INCHES BELOW GROUND TO MARK FUTURE SURVEY MARKER POSITION IDENTIFIED BY COLORED PLASTIC CAP BEARING SURVEYORS REGISTRATION NUMBER.
- PERMANENT SURVEY MARKER, I.O.G.T. STANDARD 2155 (TO BE SET BY OTHERS)
- RIGHT OF WAY STAKING PROPOSED TO BE SET

STATE OF ILLINOIS)
)
 COUNTY OF COOK)

THIS IS TO CERTIFY THAT WE, SPACECO, INC. AN ILLINOIS PROFESSIONAL DESIGN FIRM LAND SURVEYING CORPORATION, NUMBER 184-00187, HAVE SURVEYED THE PLAT OF HIGHWAYS SHOWN HEREON IN SECTION 4, TOWNSHIP 39 NORTH, RANGE 12 EAST OF THE THIRD PRINCIPAL MERIDIAN, COOK COUNTY, THAT THE SURVEY IS TRUE AND COMPLETE AS SHOWN TO THE BEST OF MY KNOWLEDGE AND BELIEF, THAT THE PLAT CORRECTLY REPRESENTS SAID SURVEY, THAT ALL MONUMENTS FOUND AND ESTABLISHED ARE OF PERMANENT QUALITY AND OCCUPY THE POSITIONS SHOWN THEREON AND THAT THE MONUMENTS ARE SUFFICIENT TO ENABLE THE SURVEY TO BE RE-TRACED, MADE FOR THE DEPARTMENT OF TRANSPORTATION, STATE OF ILLINOIS.

DATED THIS _____ DAY OF _____ 20____ A.D. AT ROSEMONT, ILLINOIS

REBECCA Y. POECK
 ILLINOIS PROFESSIONAL LAND SURVEYOR NO. 035-003642
 LICENSE EXPIRATION DATE: NOVEMBER 30, 2010

THIS PROFESSIONAL SERVICE CONFORMS TO THE CURRENT ILLINOIS MINIMUM STANDARDS FOR A BOUNDARY SURVEY.

CURVE DATA			
CURVE #1			
ARC LENGTH	822.75'		
RADIUS	3838.59'		
CHORD LENGTH	815.90'		
BEARING	S88°58'17"E		
Δ	25°38'21"		
D	03°06'58"		
E	47.00'		
T	418.38'		
PC STA	103+61.90		
PT STA	111+84.64		

CURVE DATA			
CURVE #2			
ARC LENGTH	621.34'		
RADIUS	1899.21'		
CHORD LENGTH	617.44'		
BEARING	N89°20'23"E		
Δ	22°15'40"		
D	03°21'30"		
E	30.66'		
T	314.64'		
PC STA	92+47.32		
PT STA	98+68.66		

POINT TABLE				
POINT	NORTHING	EASTING	STATION	OFFSET
31	1905526.77	1107943.84	102+60.31	48.00 LEFT
32	1905511.50	1107944.13	102+57.47	33.00 LEFT
33	1905521.59	1107902.46	103+06.84	33.00 LEFT
34	1905536.86	1107962.17	103+09.68	48.00 LEFT

NOTES

1) SEE SHEET 5 OF 5 FOR STATION INFORMATION

2) A COPY OF CONDEMNATION CASE NUMBER 64L25596 FILED IN THE CIRCUIT COURT OF COOK COUNTY, ILLINOIS WAS NOT AVAILABLE OR PROVIDED TO THIS SURVEYOR. THE LIMITS OF SAID CONDEMNATION HAVE BEEN SHOWN HEREON BASED ON THE LEGAL DESCRIPTION PROVIDED IN THE COMMITMENTS FOR TITLE INSURANCE PROVIDED BY CLIENT.

3) PROJECT COORDINATE VALUES AND BEARINGS ARE BASED ON ILLINOIS STATE PLANE, EAST ZONE. REFERENCE ELLIPSOID: NGS 1984. GEOID MODEL: USA (GEOID03) AND WITH A COMBINED SCALE FACTOR OF 0.99956737687.

PARCEL NUMBER	OWNER	TOTAL HOLDINGS ACRES	PART TAKEN ACRES	AREA IN EXISTING R.O.W. ACRES	REMAINDER AREA ACRES	EASEMENT ACRES	EASEMENT AREA SQUARE FEET	EASEMENT PURPOSE	PERMANENT INDEX NUMBER	PROPERTY ACQUIRED BY
OGW0001E	MIDWEST BANK AND TRUST, AS TRUSTEE FOR TRUST NO. 00-1-7704	0.475	0	0	0.475	0.039	NA	TEMPORARY	15-04-302-052	
OGW0002E	ADDISON CREEK RIVER CONSERVANCY DISTRICT	0.207	0	0	0.207	0.054	NA	TEMPORARY	15-04-302-094	
OGW0003E	RALPH NICOSIA, AS TRUSTEE FOR RALPH NICOSIA LIVING TRUST	1.373	0	0	1.373	0.020	96	PERMANENT	15-04-302-050	
OGW0004	AMERICAN NATIONAL BANK AND TRUST COMPANY OF CHICAGO, AS TRUSTEE FOR TRUST NO. 110593-00	2.050	0.017	0	2.033	NA	NA	NA	15-04-302-063	

REVISION DATE: 06/02/2010
 REVISION DATE: 05/03/10
 REVISION DATE: 04/07/10
 REVISION DATE: 11/13/09
 REVISION DATE: 08/13/09

REVISION PER IDOT REVIEW (REMOVE 0004E & 0006E)
 REVISION PER IDOT (REMOVE PARCEL OGW0007)
 REVISION PER IDOT
 REVISION PER IDOT REVIEW (REMOVE 0004E & 0006E)
 REVISION PER IDOT REVIEW

MADE BY JWM
 MADE BY JWM
 MADE BY RYP
 MADE BY RYP

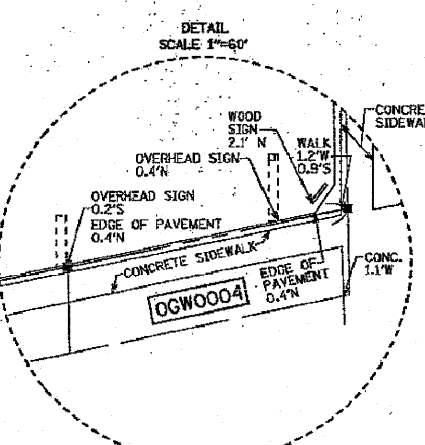

U.S. ROUTE 20 SECTION: OVER ADDISON CREEK COOK COUNTY JOB NO. R-90-007-09 RECORDING: RECORDED ON

CONSULTING ENGINEERS
SITE DEVELOPMENT ENGINEERS
LAND SURVEYORS

9575 W. Higgins Road, Suite 700
 Rosemont, Illinois 60018
 Phone: (847) 494-4060 Fax: (847) 694-4065

PLAT OF HIGHWAYS
 STATE OF ILLINOIS
 DEPARTMENT OF TRANSPORTATION
 U.S. ROUTE 20 (LAKE STREET)

SECTION: OVER ADDISON CREEK COUNTY: COOK
 PROJECT JOB NO.: R-90-007-09
 STATION 97+01.49 TO STATION 104+75.24
 SCALE: 1"=30' SHEET 2 OF 6

BUREAU OF LAND ACQUISITION
 201 WEST CENTER COURT
 SCHALMBURG, ILLINOIS 60196

FILE NAME = G:\ENR\05-6798-17 Lake St. Triple Box Culvert\CD\Civil\Sheet\01080444-ar-rows.plt

Wight

USER NAME = #USER#	DESIGNED -	REVISED -
PLOT SCALE = #SCALE#	DRAWN -	REVISED -
PLOT DATE = 1/27/2011	CHECKED -	REVISED -
	DATE -	REVISED -

STATE OF ILLINOIS DEPARTMENT OF TRANSPORTATION

PROPOSED R.O.W. LAKE STREET OVER ADDISON CREEK

SCALE: N.T.S. SHEET NO. 1 OF 5 SHEETS

F.A.U. RTE.	SECTION	COUNTY	TOTAL SHEETS	SHEET NO.
3537	3264-T	COOK	110	30

CONTRACT NO. 60H44 ILLINOIS FED. AID PROJECT