

PART OF THE SOUTHWEST 1/4 OF SECTION 4, TWP, 39 N., R. 12 E. OF THE 3RD, P.M., IN COOK COUNTY, ILLINOIS

LEGEND

SECTION CORNER  
QUARTER SECTION CORNER

SECTION LINE  
QUARTER SECTION LINE  
PLANTED LOT LINES  
PIN LINES  
PROPERTY (DEED) LINE  
APL  
CENTERLINE  
EXISTING RIGHT OF WAY LINE  
PROPOSED RIGHT OF WAY LINE  
PROPOSED EASEMENT  
MEASURED DIMENSION  
COMPUTED DIMENSION  
RECORDED DIMENSION  
EXISTING BUILDING

GRAPHIC SCALE  
SCALE: 1" = 20'

POINT	NORTHING	EASTING	STATION	OFFSET
1	1905438.94	1107400.08	97+01.49	50.00 LEFT
2	1905438.49	1107399.93	97+02.13	57.58 LEFT
3	1905432.05	1107448.32	97+51.97	52.42 LEFT
4	1905434.65	1107448.30	97+52.30	55.00 LEFT
5	1905437.29	1107467.12	97+71.98	55.00 LEFT
6	1905447.18	1107465.67	97+71.98	65.00 LEFT
7	1905463.33	1107536.76	98+58.42	65.00 LEFT
8	1905448.09	1107557.16	98+55.62	50.00 LEFT
9	1905463.38	1107556.98	98+58.66	65.00 LEFT
10	1905464.28	1107561.51	98+73.09	65.00 LEFT
11	1905469.34	1107560.26	98+73.09	70.17 LEFT
12	1905470.73	1107566.09	98+73.08	70.23 LEFT
13	1905476.36	1107555.36	98+75.52	75.00 LEFT
14	1905479.53	1107580.53	98+95.02	76.00 LEFT
15	1905527.18	1107557.35	98+92.04	127.39 LEFT
16	1905559.85	1107576.74	99+07.72	155.40 LEFT
17	1905526.21	1107633.38	99+56.28	110.90 LEFT
18	1905509.32	1107652.81	99+50.67	88.55 LEFT
19	1905476.42	1107697.84	100+04.30	50.00 LEFT
20	1905478.52	1107679.00	99+50.18	50.00 LEFT
21	1905480.38	1107663.66	99+76.57	59.85 LEFT
22	1905484.05	1107661.21	99+74.93	63.57 LEFT
23	1905470.39	1107653.96	99+74.82	50.00 LEFT
24	1905529.70	1107584.42	99+08.08	124.32 LEFT
25	1905526.37	1107568.48	98+92.79	124.32 LEFT
26	1905518.86	1107571.35	98+94.06	116.37 LEFT
27	1905470.59	1107657.49	99+49.03	56.00 LEFT
28	1905460.67	1107588.06	98+98.53	56.00 LEFT
29	1905454.80	1107589.26	98+98.53	50.00 LEFT
30	1905449.69	1107560.04	98+68.66	50.00 LEFT

Bearings are referenced to the Illinois State Plane Coordinate Grid System, NAD83, East Zone, as provided by the Illinois Department of Transportation.

- IRON PIPE OR ROD FOUND ○ REPLACED AFTER CONSTRUCTION
- + CUT CROSS FOUND OR SET @ FOUND PK NAIL
- T1 T2 T3 THESE STAKES REFERENCE FOUND OR SET MONUMENTATION. SET 5/8 INCH IRON ROD FLUSH WITH GROUND TO THE FOUND IRON STAKE IDENTIFIED BY COLORED PLASTIC CAP BEARING SURVEYORS REGISTRATION NUMBER.
- BT1 BT2 BT3 THESE STAKES IN CULTIVATED AREAS REFERENCE FOUND OR SET MONUMENTATION. BURIED 5/8 INCH IRON ROD 20 INCHES BELOW GROUND TO THE FOUND IRON STAKE IDENTIFIED BY COLORED PLASTIC CAP BEARING SURVEYORS REGISTRATION NUMBER.
- STAKING OF PROPOSED RIGHT OF WAY. SET DIVISION OF HIGHWAYS SURVEY MARKER TO MONUMENT THE POSITION SHOWN, IDENTIFIED BY INSCRIPTION DATA AND SURVEYORS REGISTRATION NUMBER.
- M STAKING OF PROPOSED RIGHT OF WAY IN CULTIVATED AREAS. BURIED 5/8 INCH METAL ROD 20 INCHES BELOW GROUND TO MARK FUTURE SURVEY MARKER POSITION IDENTIFIED BY COLORED PLASTIC CAP BEARING SURVEYORS REGISTRATION NUMBER.
- PERMANENT SURVEY MARKER, I.D.D.T. STANDARD 2135 (TO BE SET BY OTHERS)
- RIGHT OF WAY STAKING PROPOSED TO BE SET

STATE OF ILLINOIS )  
COUNTY OF COOK )

THIS IS TO CERTIFY THAT WE, SPACECO, INC. AN ILLINOIS PROFESSIONAL DESIGN FIRM LAND SURVEYING CORPORATION, NUMBER 184-00157, HAVE SURVEYED THE PLAT OF HIGHWAYS SHOWN HEREIN IN SECTION 4, TOWNSHIP 39 NORTH, RANGE 12 EAST OF THE THIRD PRINCIPAL MERIDIAN, COOK COUNTY, THAT THE SURVEY IS TRUE AND COMPLETE AS SHOWN TO THE BEST OF MY KNOWLEDGE AND BELIEF, THAT THE PLAT CORRECTLY REPRESENTS SAID SURVEY, THAT ALL MONUMENTS FOUND AND ESTABLISHED ARE OF PERMANENT QUALITY AND OCCUPY THE POSITIONS SHOWN THEREON AND THAT THE MONUMENTS ARE SUFFICIENT TO ENABLE THE SURVEY TO BE RETRACED, MADE FOR THE DEPARTMENT OF TRANSPORTATION, STATE OF ILLINOIS.

DATED THIS \_\_\_\_\_ DAY OF \_\_\_\_\_ 20\_\_ A.D., AT ROSEMONT, ILLINOIS

REBECCA Y. POPECK  
ILLINOIS PROFESSIONAL LAND SURVEYOR NO. 035-003642  
LICENSE EXPIRATION DATE: NOVEMBER 30, 2010

THIS PROFESSIONAL SERVICE CONFORMS TO THE CURRENT ILLINOIS MINIMUM STANDARDS FOR A BOUNDARY SURVEY.

RECEIVED JUN 03 2010 PLATS & LEGALS

CONSULTING ENGINEERS  
SITE DEVELOPMENT ENGINEERS  
LAND SURVEYORS

9575 W. Higgins Road, Suite 700,  
Rosemont, Illinois 60018  
Phone: (847) 694-4080 Fax: (847) 694-4065

PLAT OF HIGHWAYS  
STATE OF ILLINOIS  
DEPARTMENT OF TRANSPORTATION  
U.S. ROUTE 20 (LAKE STREET)

SECTION: OVER ADDISON CREEK COUNTY: COOK  
PROJECT CREEK JOB NO.: R-90-007-09  
STATION 97+01.49 TO STATION 104+75.24  
SCALE: 1"=20' SHEET 5 OF 6

BUREAU OF LAND ACQUISITION  
201 WEST CENTER COURT  
SCHAUMBURG, ILLINOIS 60196

NOTES:  
1) A COPY OF CONDEMNATION IN CASE NUMBER 64125596 FILED IN THE CIRCUIT COURT OF COOK COUNTY, ILLINOIS WAS NOT AVAILABLE OR PROVIDED TO THIS SURVEYOR. THE LIMITS OF SAID CONDEMNATION HAVE BEEN SHOWN HEREON BASED ON THE LEGAL DESCRIPTION PROVIDED IN THE COMMITMENT FOR TITLE INSURANCE REFERENCED HEREON.  
2) PROJECT COORDINATE VALUES AND BEARINGS ARE BASED ON ILLINOIS STATE PLANE EAST ZONE. REFERENCE ELLIPSOID: NAD 83. GEOID MODEL: USA (GEOID03) AND WITH A COMBINED SCALE FACTOR OF 0.99995737687.

CURVE DATA  
CURVE #2

ARC LENGTH	621.34'
RADIUS	1599.21'
CHORD LENGTH	617.44'
BEARING	N89°20'23"E
Δ	22°57'40"
D	03°21'30"
E	30.66'
T	314.64'
PC STA	92+47.32
PT STA	98+68.66

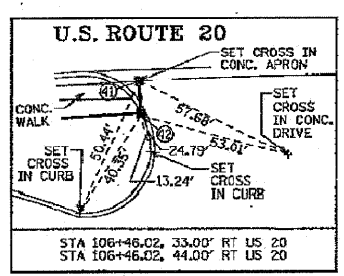
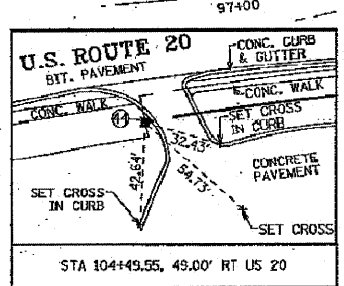
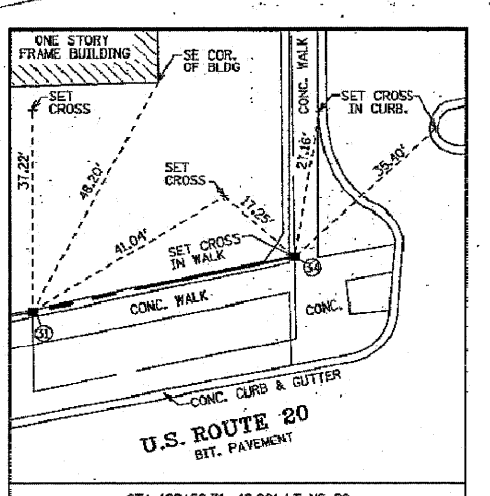
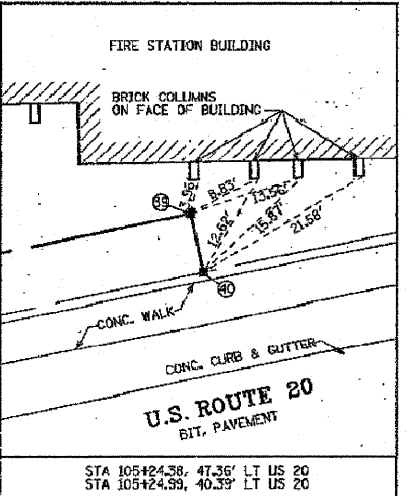
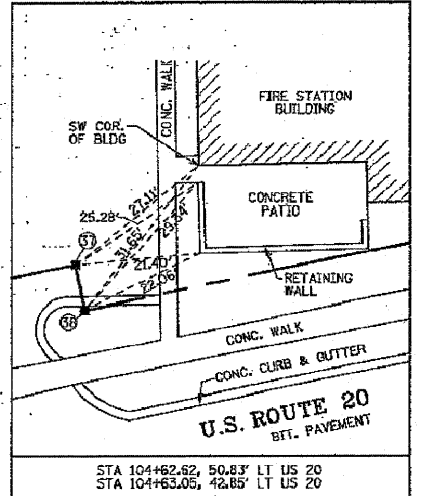
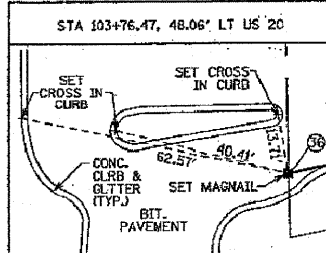

U.S. ROUTE 20 SECTION: OVER ADDISON CREEK COOK COUNTY JOB NO.: R-90-007-09 RECORDING: RECORDED ON

FILE NAME = G:\ENR\05-6798-17 Lake St. Triple Box Culvert\CD\Civil\Sheet\0180444-5-11-2011.dwg

	USER NAME = #USER#	DESIGNED -	REVISED -	STATE OF ILLINOIS DEPARTMENT OF TRANSPORTATION	PROPOSED R.O.W. LAKE STREET OVER ADDISON CREEK	F.A.U. RTE.	SECTION	COUNTY	TOTAL SHEETS	SHEET NO.
	PLOT SCALE = #SCALE#	CHECKED -	REVISED -			3537	3264-T	COOK	110	33
	PLOT DATE = 1/27/2011	DATE	REVISED -			SCALE: N.T.S.		SHEET NO. 4 OF 5 SHEETS		ILLINOIS FED. AID PROJECT