

PART OF SECTION 18, TOWNSHIP 46 NORTH, RANGE 7 EAST OF THE THIRD PRINCIPAL MERIDIAN, IN McHENRY COUNTY, ILLINOIS

LEGEND

SECTION CORNER
QUARTER SECTION CORNER

SECTION LINE
QUARTER SECTION LINE
QUARTER, QUARTER SECTION LINE
PLATTED LOT LINE
PROPERTY (DEED) LINE
APPARENT PROPERTY LINE
EXISTING CENTERLINE (NOT STATIONED)
PROPOSED CENTERLINE
EXISTING RIGHT OF WAY LINE
PROPOSED RIGHT OF WAY LINE
PROPOSED EASEMENT
MEASURED DIMENSION
COMPUTED DIMENSION
RECORD DATA

EXISTING BUILDING

3/4" IRON PIPE SET OR FOUND
IRON PIPE OR ROD SET OR FOUND
CUT CROSS SET OR FOUND
CONCRETE R.O.W. MARKER FOUND
"MAG" NAIL SET OR FOUND
5/8" REBAR SET OR FOUND
"P.K." NAIL SET OR FOUND

T1 THESE STAKES REFERENCE FOUND OR SET MONUMENTATION. SET 5/8 INCH IRON ROD FLUSH WITH GROUND TO THE FOUND IRON STAKE. IDENTIFIED BY COLORED PLASTIC CAP BEARING SURVEYORS REGISTRATION NUMBER.
BT1 THESE STAKES, IN CULTIVATED AREAS, REFERENCE FOUND OR SET MONUMENTATION. BURIED 5/8 INCH IRON ROD 20 INCHES BELOW GROUND TO THE BT3 FOUND IRON STAKE. IDENTIFIED BY COLORED PLASTIC CAP BEARING SURVEYORS REGISTRATION NUMBER.
STAKING OF PROPOSED RIGHT OF WAY. SET DIVISION OF HIGHWAYS SURVEY MARKER TO MONUMENT THE POSITION SHOWN. IDENTIFIED BY INSCRIPTION DATA AND SURVEYORS REGISTRATION NUMBER.
STAKING OF PROPOSED RIGHT OF WAY IN CULTIVATED AREAS. BURIED 5/8 INCH METAL ROD 20 INCHES BELOW GROUND TO MARK FUTURE SURVEY MARKER POSITION IDENTIFIED BY COLORED PLASTIC CAP BEARING SURVEYORS REGISTRATION NUMBER.
PERMANENT SURVEY MARKER, I.D.O.T. STD 2135 (TO BE SET BY OTHERS)
RIGHT OF WAY STAKING PROPOSED TO BE SET.

SCALE: 1"=50'

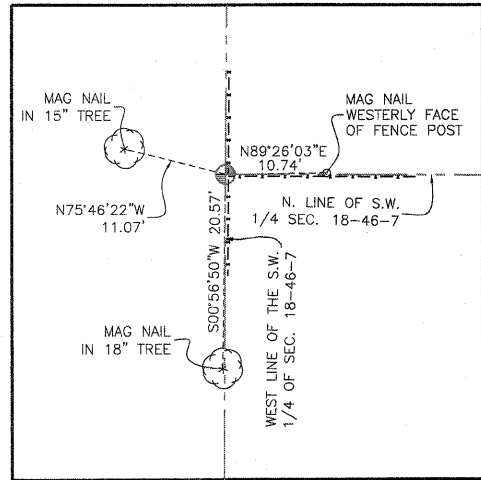

WEST QUARTER CORNER OF SECTION 18-46-7
RECORDED 05/03/10 AS DOC. NO. 2010R0019219
NORTHING: 2112036.2296 EASTING: 946887.8691

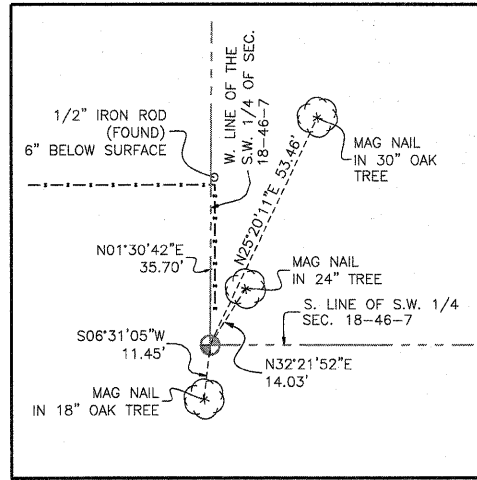

SOUTHWEST QUARTER OF SECTION 18-46-7
RECORDED 05/03/10 AS DOC. NO. 2010R0019218
NORTHING: 2109389.3755 EASTING: 946872.2631

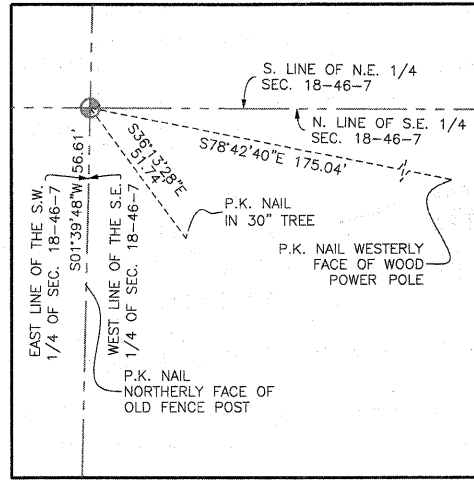

CENTER OF SECTION 18-46-7
RECORDED 05/03/10 AS DOC. NO. 2010R0019212
NORTHING: 2112024.7808 EASTING: 949479.0755

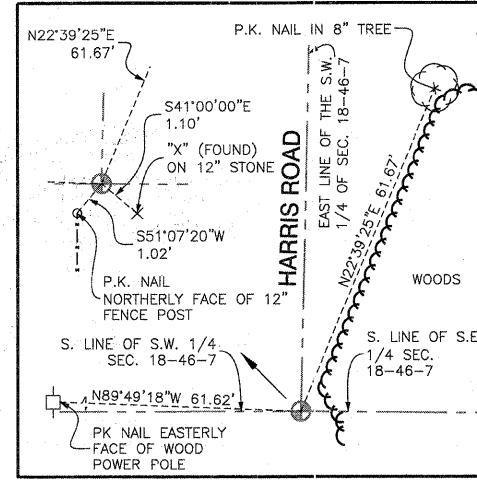

SOUTH QUARTER CORNER OF SECTION 18-46-7
RECORDED 05/03/10 AS DOC. NO. 2010R0019216
NORTHING: 2109391.0204 EASTING: 949416.8737

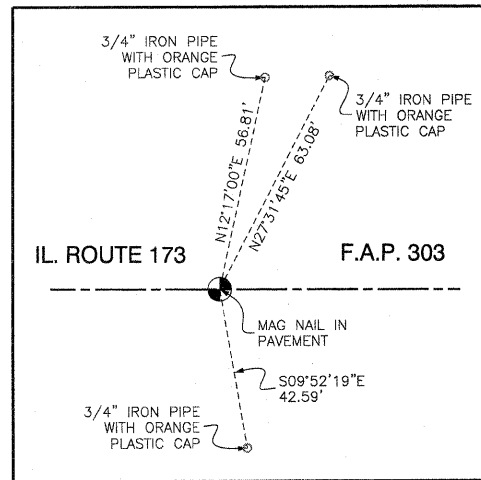

POINT NUMBER 5016
STATION: 415+60.36 OFFSET: 0.00' RIGHT
NORTHING: 2111188.0604 EASTING: 945510.9865

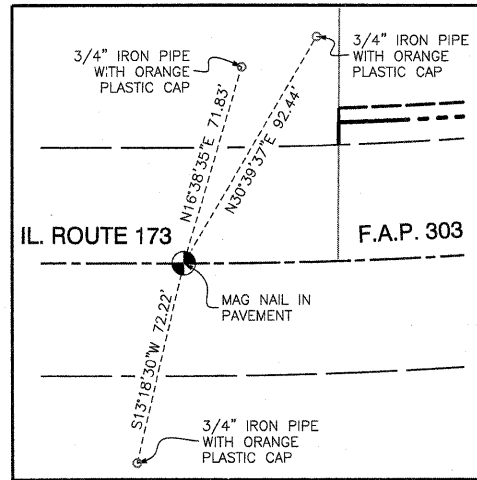

POINT NUMBER 5017
STATION: 438+55.37 OFFSET: 0.00' RIGHT
NORTHING: 2111183.1759 EASTING: 947805.9868

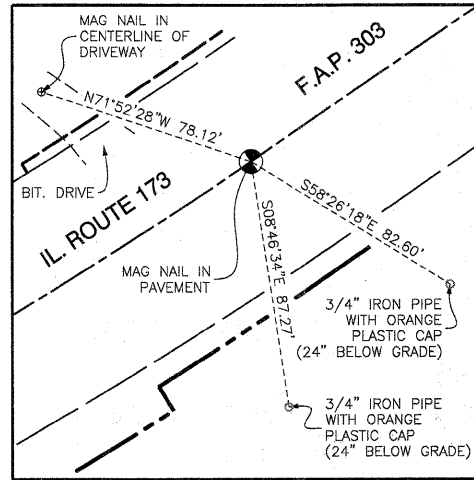

POINT NUMBER 5018
STATION: 448+44.54 OFFSET: 0.00' RIGHT
NORTHING: 2111468.8994 EASTING: 948737.5869

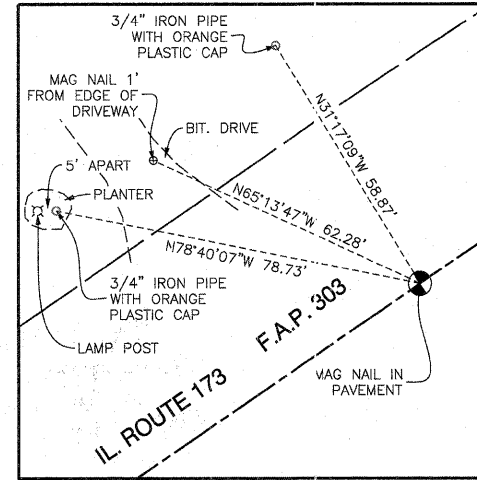

POINT NUMBER 5019
STATION: 452+57.22 OFFSET: 0.00' RIGHT
NORTHING: 2111700.9980 EASTING: 949078.8060

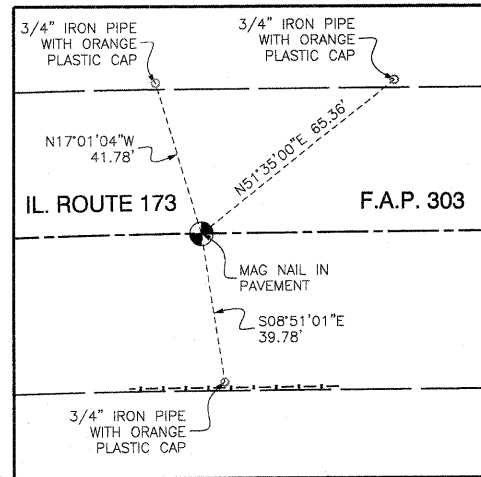

POINT NUMBER 5020
STATION: 462+62.47 OFFSET: 0.00' RIGHT
NORTHING: 2111995.7105 EASTING: 950024.6630

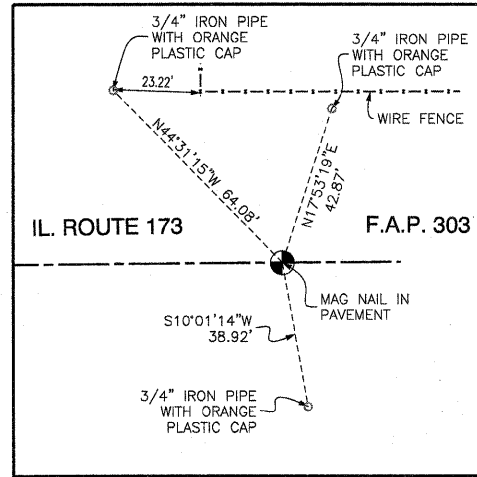

POINT NUMBER 5021
STATION: 474+47.97 OFFSET: 0.00' RIGHT
NORTHING: 2112003.7500 EASTING: 951210.1386

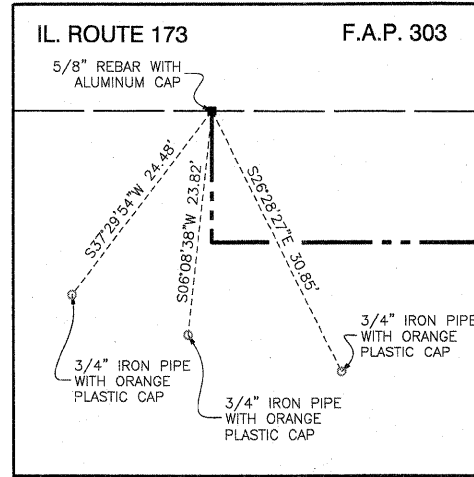

POINT NUMBER 5026
STATION: 435+50.00 OFFSET: 39.60' RIGHT
NORTHING: 2111144.2273 EASTING: 947500.5377

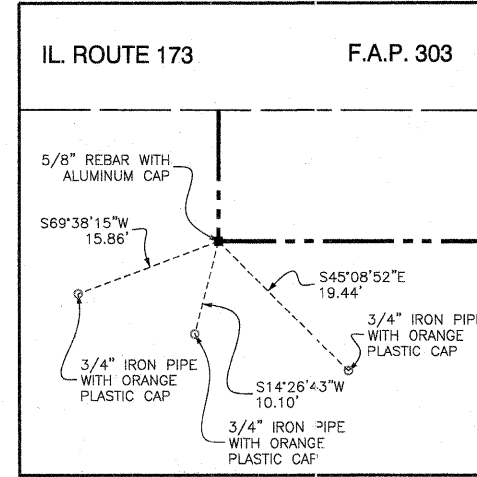

POINT NUMBER 5027
STATION: 435+50.00 OFFSET: 53.50' RIGHT
NORTHING: 2111130.3259 EASTING: 947500.5081

DATE	
BY	
R.O.W. PLAT	
NOTEBOOK NO.	

STATE OF ILLINOIS }
COUNTY OF COOK } SS

THIS IS TO CERTIFY THAT I, RANDELL E. CANN, AN ILLINOIS PROFESSIONAL LAND SURVEYOR, HAVE SURVEYED THE PLAT OF HIGHWAYS SHOWN HEREON IN SECTION 18, TOWNSHIP 46 NORTH, RANGE 7 EAST OF THE THIRD PRINCIPAL MERIDIAN, McHENRY COUNTY, ILLINOIS, THAT THE SURVEY IS TRUE AND COMPLETE AS SHOWN TO THE BEST OF MY KNOWLEDGE AND BELIEF, THAT THE PLAT CORRECTLY REPRESENTS SAID SURVEY, THAT ALL MONUMENTS FOUND AND ESTABLISHED ARE OF PERMANENT QUALITY AND OCCUPY THE POSITIONS SHOWN THEREON AND THAT THE MONUMENTS ARE SUFFICIENT TO ENABLE THE SURVEY TO BE RETRACED. MADE FOR THE DEPARTMENT OF TRANSPORTATION, STATE OF ILLINOIS.

DATED AT SOUTH HOLLAND, ILLINOIS THIS 18TH DAY OF FEBRUARY, 2010 A.D.

Randell E. Cann
ILLINOIS REGISTERED LAND SURVEYOR NO. 035-003241
EXPIRATION DATE: NOVEMBER 30, 2010

THIS PROFESSIONAL SERVICE CONFORMS TO THE CURRENT ILLINOIS MINIMUM STANDARDS FOR A BOUNDARY SURVEY.



PLAT OF HIGHWAYS
STATE OF ILLINOIS
DEPARTMENT OF TRANSPORTATION
F.A.P. 303 (ILLINOIS ROUTE 173)

LIMITS: OVER NIPPERSINK CREEK COUNTY: McHENRY
PROJECT JOB NO.: R-91-013-10
STATION TO STATION
SCALE: 1"=50' SHEET 41 OF 106

BUREAU OF LAND ACQUISITION
201 WEST CENTER COURT
SCHAUMBURG, ILLINOIS 60196

RECEIVED
SEP 0 9 2010
PLATS & LEGALS