

ROW AND EASEMENT TABLE

PT #	STATION	OFFSET
02	131+67.04	0.00 RT
03	131+06.76	50.00 RT
04	127+45.21	350.00 RT
05	126+91.17	394.84 RT
06	125+27.10	186.89 RT
07	125+27.10	33.00 RT
08	129+99.39	0.00 LT
09	129+99.39	43.40 LT
10	129+99.39	90.00 LT
11	132+75.51	90.00 LT
12	132+19.34	43.40 LT
13	132+27.30	50.00 LT
14	133+98.39	90.00 LT
15	133+54.21	155.30 LT
16	134+06.72	198.87 LT
17	135+29.89	50.00 LT
18	135+71.26	0.00 LT
19	135+98.57	33.00 RT
20	137+36.75	200.00 RT
21	131+00.00	200.00 RT
22	131+00.00	350.00 RT
23	135+43.96	33.00 LT
24	135+09.22	283.10 LT
25	136+33.08	100.00 LT
26	138+00.08	100.00 LT
27	140+00.00	80.00 LT
28	143+00.00	80.00 LT
29	143+00.00	33.00 LT
30	143+00.00	0.00 LT
31	143+00.00	33.00 RT
32	143+00.00	70.00 RT
33	138+00.00	70.00 RT
34	138+00.00	200.00 RT

**LEGEND**  
 --- EX ROW  
 - - - PR ROW  
 // // PR PERM EASEMENT

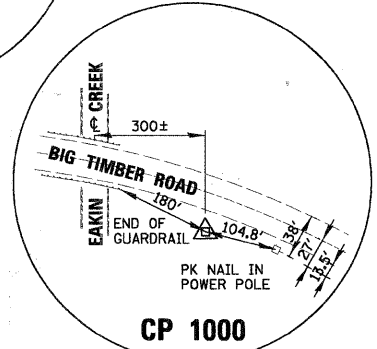
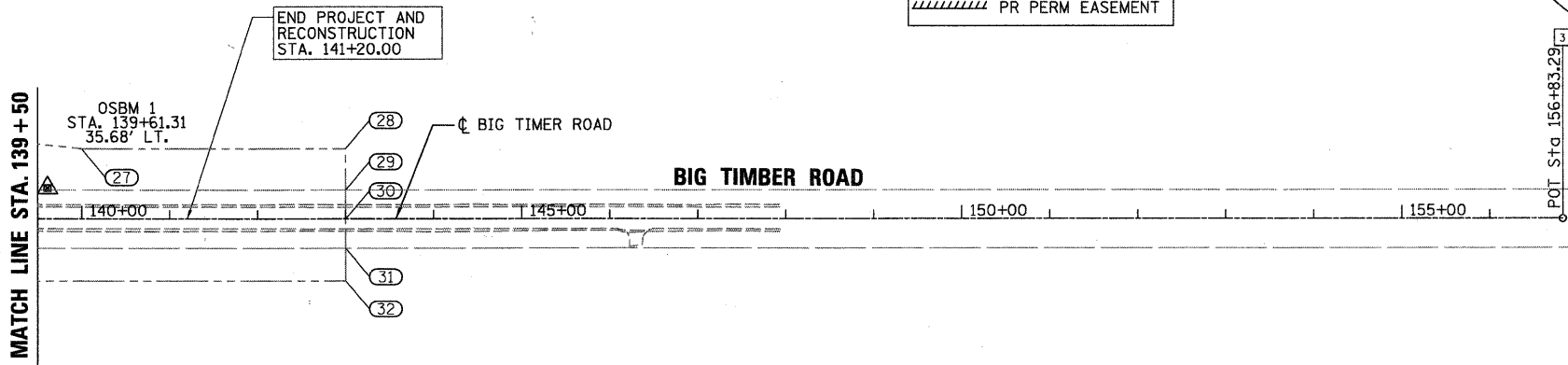

KANE COUNTY  
 CP 1000  
 NGS MONUMENT  
 N= 1,981,561.06  
 E= 962,102.99

APPROXIMATE LOCATION:  
 0.40 MILES NORTHWEST  
 OF POWERS RD  
 0.10 MILES SOUTHEAST  
 OF THE EAKIN  
 ONE ROOM SCHOOL HOUSE

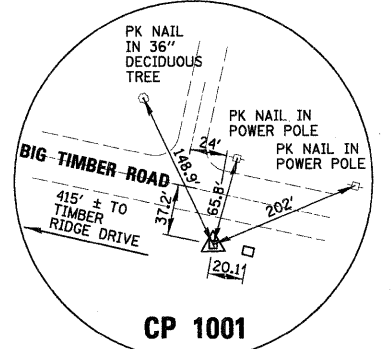

KANE COUNTY  
 CP 1001  
 NGS MONUMENT  
 N= 1,971,598.71  
 E= 971,630.51

APPROXIMATE LOCATION:  
 415' EAST OF TIMBER EDGE DR.  
 AND 37.2' SOUTH OF CENTERLINE  
 OF BIG TIMBER RD.

CHRISTOPHER B. BURKE ENGINEERING, LTD.  
 9575 W. Higgins Road, Suite 600  
 Rosemont, Illinois 60018  
 (847) 823-0500



FILE NAME =	USER NAME = BLUKE	DESIGNED - BLL	REVISED -
H:\kanecounty\B4198\Civil\2\B4198-2-01.SHT		DRAWN - PMM	REVISED -
		CHECKED - JRM	REVISED -
		DATE - 02/07/2011	REVISED -

STATE OF ILLINOIS  
 DEPARTMENT OF TRANSPORTATION

FAS 0130 - BIG TIMBER ROAD  
 ALIGNMENT, TIES AND BENCHMARKS

SCALE: 1"=100' SHEET NO. OF SHEETS STA. 115+00 TO STA. 156+84

F.A.S. RTE.	SECTION	COUNTY	TOTAL SHEETS	SHEET NO.
0130	01-00266-00-BR	KANE	70	7
CONTRACT NO. 63196				
FED. ROAD DIST. NO. 1 ILLINOIS FED. AID PROJECT BRM-8003043				