

PART OF SECTION 26 & 27, TOWNSHIP 42 NORTH, RANGE 7 EAST OF THE THIRD PRINCIPAL MERIDIAN, KANE COUNTY, ILLINOIS.

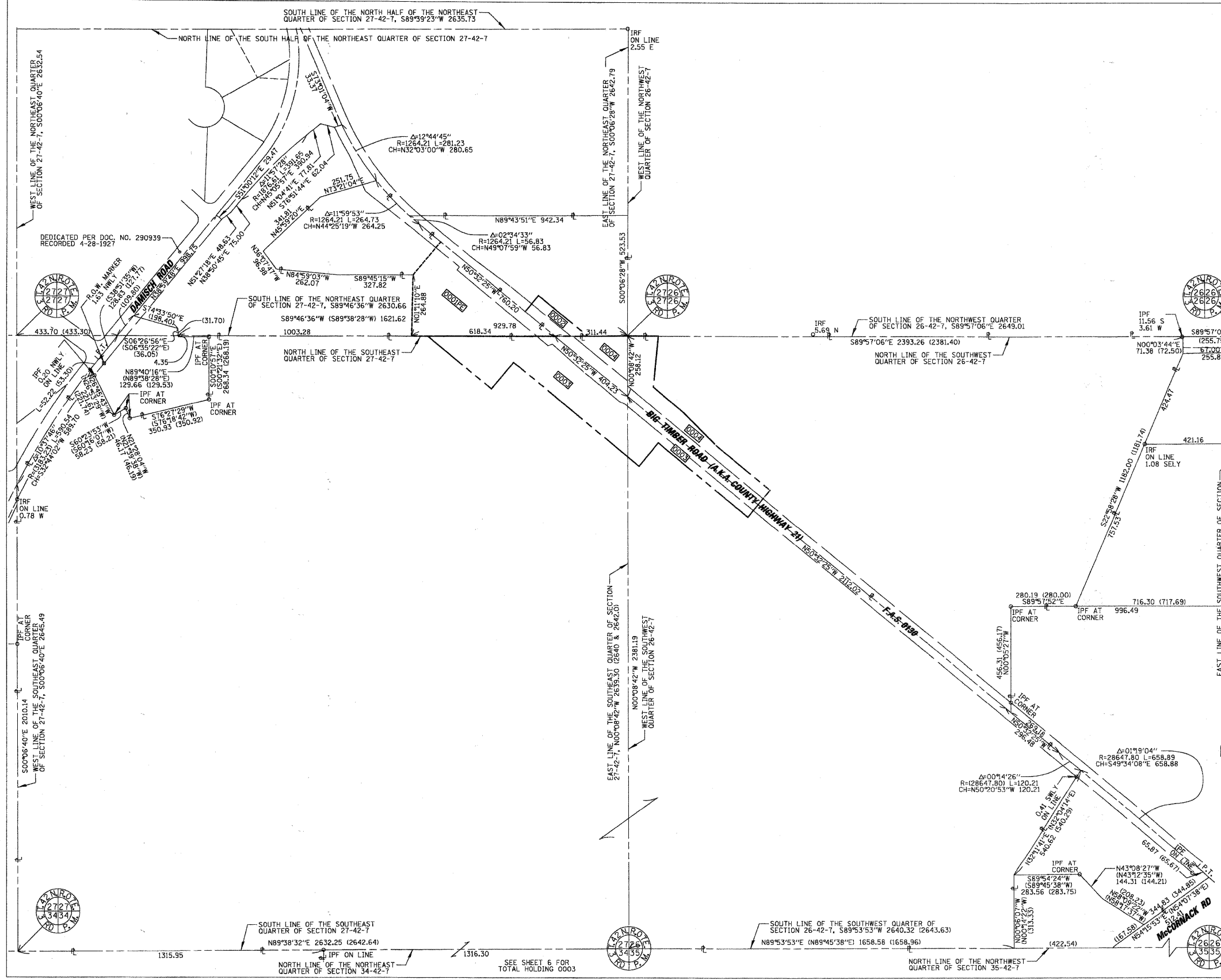

LEGEND

- SECTION CORNER
- QUARTER SECTION CORNER
- SECTION LINE
- QUARTER SECTION LINE
- QUARTER SECTION LINE
- PLATTED LOT LINE
- PROPERTY (DEED) LINE
- APPARENT PROPERTY LINE
- CENTERLINE
- EXISTING RIGHT OF WAY LINE
- PROPOSED RIGHT OF WAY LINE
- PROPOSED EASEMENT
- MEASURED DIMENSION
- COMPUTED DIMENSION
- RECORD DIMENSION
- SEE CURVE TABLE

BEARINGS SHOWN HEREON ARE GRID BEARINGS REFERENCED TO THE ILLINOIS COORDINATE SYSTEM, EAST ZONE

IRON PIPE OR ROD FOUND
CUT CROSS FOUND OR SET

PK NAIL FOUND OR SET
REPLACED AFTER CONSTRUCTION

T1 THESE STAKES REFERENCE FOUND OR SET MONUMENTATION, SET 5/8 INCH IRON ROD FLUSH WITH THE GROUND TO TIE MONUMENTATION, IDENTIFIED BY COLORED PLASTIC CAP BEARING SURVEYORS REGISTRATION NUMBER.

T2
T3

BT1 THESE STAKES, IN CULTIVATED AREAS, REFERENCE FOUND OR SET MONUMENTATION, BURIED 5/8 INCH ROD 20 INCHES BELOW GROUND TO TIE MONUMENTATION, IDENTIFIED BY COLORED PLASTIC CAP BEARING SURVEYORS REGISTRATION NUMBER.

BT2
BT3

M STAKING OF PROPOSED RIGHT OF WAY IN CULTIVATED AREAS, BURIED 5/8 INCH IRON ROD 20 INCHES BELOW GROUND TO MARK FUTURE SURVEY MARKER POSITION, IDENTIFIED BY COLORED PLASTIC CAP BEARING SURVEYORS REGISTRATION NUMBER.

PERMANENT SURVEY MARKER, 1DOT STD. 2135 (TO BE SET BY OTHERS)

NOTE: COORDINATES SHOWN ON THE PLAT HEREON ARE "GROUND VALUES" (UNLESS OTHERWISE NOTED) DERIVED FROM AN AVERAGE COMBINED SCALE FACTOR OF 0.99993744369 BASED ON THE ILLINOIS COORDINATE SYSTEM, EAST ZONE. (N.A.D. 83-W-1997 ADJUSTMENT)

STATE OF ILLINOIS)
COUNTY OF COOK) SS

WE, CHRISTOPHER B. BURKE ENGINEERING, LTD., AN ILLINOIS PROFESSIONAL DESIGN FIRM, NUMBER 184-001175, DECLARE THAT WE HAVE SURVEYED THE PART OF HIGHWAYS SHOWN HEREON IN SECTION 26 & 27, TOWNSHIP 42 NORTH, RANGE 7 EAST OF THE THIRD PRINCIPAL MERIDIAN, KANE COUNTY, THAT THE SURVEY IS TRUE AND COMPLETE AS SHOWN TO THE BEST OF OUR KNOWLEDGE AND BELIEF; THAT THE PLAT CORRECTLY REPRESENTS SAID SURVEY; THAT ALL MONUMENTS FOUND AND ESTABLISHED ARE OF PERMANENT QUALITY AND OCCUPY THE POSITIONS SHOWN THEREON AND THAT THE MONUMENTS ARE SUFFICIENT TO ENABLE THE SURVEY TO BE RETRACED, MADE FOR THE DEPARTMENT OF TRANSPORTATION, STATE OF ILLINOIS.

DATED THIS 28 DAY OF August, A. D., 2008

Kenneth J. Korman
ILLINOIS PROFESSIONAL LAND SURVEYOR NO. 35-3240
MY LICENSE EXPIRES 11/30/2008

"THIS PROFESSIONAL SERVICE CONFORMS TO THE CURRENT ILLINOIS MINIMUM TECHNICAL STANDARDS FOR A BOUNDARY SURVEY."

CHRISTOPHER B. BURKE ENGINEERING, LTD.
9575 West Higgins Road, Suite 600
Rosemont, Illinois 60018
(847) 823-0500

REVISION	DATE	DESCRIPTION

KANE CO. DEPT. OF TRANSPORTATION
PLAT OF HIGHWAYS
ROUTE BIG TIMBER ROAD (CO. HIGHWAY 21)
SECTION 01-00266-00BR
COUNTY KANE
JOB# R-91-016-05 PROJECT#BRM-8003(522)

08-28-08 0001 TO 0001P STA 114+18.86 TO STA 156+83.29
06-25-08 KCDOT COMMENTS DRAWN AJK CHECKED JRM
06-13-08 KCDOT COMMENTS SCALE: 1"=200' SHEET NO. 5 OF 6
05-20-08 PARCEL 4 REV.

CHRISTOPHER B. BURKE ENGINEERING, LTD.
9575 W. Higgins Road, Suite 600
Rosemont, Illinois 60018
(847) 823-0500

FOR REFERENCE INFORMATION ONLY

FILE NAME =	USER NAME = BLUKE	DESIGNED - BLL	REVISED -	STATE OF ILLINOIS DEPARTMENT OF TRANSPORTATION	ROUTE BIG TIMBER ROAD (CO. HIGHWAY 21) SECTION 01-00266-00BR COUNTY KANE		F.A.S. RTE. Q130	SECTION 01-00266-00-BR	COUNTY KANE	TOTAL SHEETS 70	SHEET NO. 34
N:\kanecounty\04198\Civil\2\p104.SHT	PLOT SCALE = 233'	DRAWN - PMM	REVISED -		SCALE: NTS	SHEET NO. OF SHEETS	STA. TO STA.	FED. ROAD DIST. NO. 1	ILLINOIS FED. AID PROJECT BRM-8003(043)	CONTRACT NO. 63196	
	PLOT DATE = 2/7/2011	CHECKED - JCS	REVISED -								
		DATE = 02/07/2011	REVISED -								