

PART OF SECTION 26 & 27, TOWNSHIP 42 NORTH, RANGE 7 EAST OF THE THIRD PRINCIPAL MERIDIAN, KANE COUNTY, ILLINOIS.

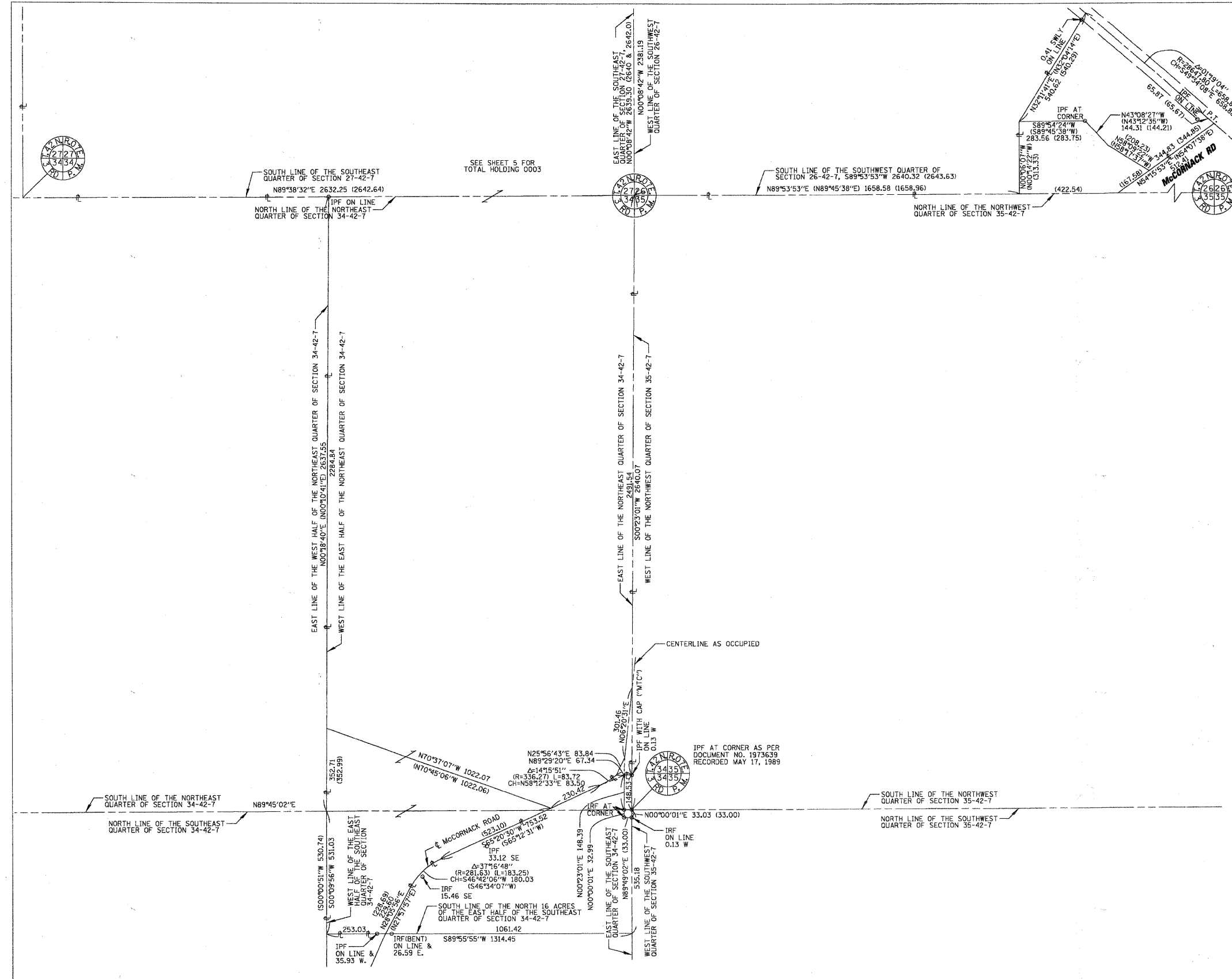

LEGEND

SECTION CORNER 17 16 QUARTER SECTION CORNER

SECTION LINE
 QUARTER SECTION LINE
 QUARTER SECTION LINE
 PLATTED LOT LINE
 PROPERTY (DEED) LINE
 APPARENT PROPERTY LINE
 CENTERLINE
 EXISTING RIGHT OF WAY LINE
 PROPOSED RIGHT OF WAY LINE
 PROPOSED EASEMENT
 MEASURED DIMENSION
 COMPUTED DIMENSION
 RECORD DIMENSION
 SEE CURVE TABLE

129.32
 (129.32)
 C12

BEARINGS SHOWN HEREON ARE GRID BEARINGS REFERENCED TO THE ILLINOIS COORDINATE SYSTEM, EAST ZONE

0 IRON PIPE OR ROD FOUND
 + CUT CROSS FOUND OR SET
 PK NAIL FOUND OR SET
 • REPLACED AFTER CONSTRUCTION

T1 THESE STAKES REFERENCE FOUND OR SET MONUMENTATION, SET 5/8 INCH IRON ROD FLUSH WITH THE GROUND TO TIE MONUMENTATION.
 T2 IDENTIFIED BY COLORED PLASTIC CAP BEARING SURVEYORS REGISTRATION NUMBER.
 T3 IDENTIFIED BY COLORED PLASTIC CAP BEARING SURVEYORS REGISTRATION NUMBER.

BT1 THESE STAKES, IN CULTIVATED AREAS, REFERENCE FOUND OR SET MONUMENTATION, BURIED 5/8 INCH ROD 20 INCHES BELOW GROUND TO TIE MONUMENTATION, IDENTIFIED BY COLORED PLASTIC CAP BEARING SURVEYORS REGISTRATION NUMBER.
 BT2
 BT3

■ STAKING OF PROPOSED RIGHT OF WAY, SET DIVISION OF HIGHWAYS SURVEY MARKER TO MONUMENT THE POSITION SHOWN, IDENTIFIED BY INSCRIPTION DATA AND SURVEYORS REGISTRATION NUMBER. (SURVEYOR WILL SET UPON COMPLETION OF NEW CONSTRUCTION)

■ M STAKING OF PROPOSED RIGHT OF WAY IN CULTIVATED AREAS, BURIED 5/8 INCH IRON ROD 20 INCHES BELOW GROUND TO MARK FUTURE SURVEY MARKER POSITION, IDENTIFIED BY COLORED PLASTIC CAP BEARING SURVEYORS REGISTRATION NUMBER.

● PERMANENT SURVEY MARKER, IODT STD. 2135 (TO BE SET BY OTHERS)

NOTE: COORDINATES SHOWN ON THE PLAT HEREON ARE "GROUND VALUES" (UNLESS OTHERWISE NOTED) DERIVED FROM A AVERAGE COMBINED SCALE FACTOR OF 0.99993744369 BASED ON THE ILLINOIS COORDINATE SYSTEM, EAST ZONE. (N.A.D. 83-W-1997 ADJUSTMENT)

STATE OF ILLINOIS)
 COUNTY OF COOK) SS

WE, CHRISTOPHER B. BURKE ENGINEERING, LTD., AN ILLINOIS PROFESSIONAL DESIGN FIRM, NUMBER 184-001175, DECLARE THAT WE HAVE SURVEYED THE PLAT OF HIGHWAYS SHOWN HEREON IN SECTION 26 & 27, TOWNSHIP 42 NORTH, RANGE 7 EAST OF THE THIRD PRINCIPAL MERIDIAN, KANE COUNTY, ILLINOIS, AND COMPLETE AS SHOWN TO THE BEST OF OUR KNOWLEDGE AND BELIEF; THAT THE PLAT CORRECTLY REPRESENTS SAID SURVEY, THAT ALL MONUMENTS FOUND AND ESTABLISHED ARE OF PERMANENT QUALITY AND OCCUPY THE POSITIONS SHOWN THEREON AND THAT THE MONUMENTS ARE SUFFICIENT TO ENABLE THE SURVEY TO BE RETRACED, MADE FOR THE DEPARTMENT OF TRANSPORTATION, STATE OF ILLINOIS.

DATED THIS 28 DAY OF August, A.D., 2008

Hermett A. Rossmore

ILLINOIS PROFESSIONAL LAND SURVEYOR NO. 35-3240
 MY LICENSE EXPIRES 11/30/2008

"THIS PROFESSIONAL SERVICE CONFORMS TO THE CURRENT ILLINOIS MINIMUM TECHNICAL STANDARDS FOR A BOUNDARY SURVEY."

CHRISTOPHER B. BURKE ENGINEERING, LTD.
 9575 West Higgins Road, Suite 600
 Rosemont, Illinois 60018
 (847) 823-0500

REVISION	DATE	DESCRIPTION
06-25-08	KCDOT COMMENTS	
06-13-08	KCDOT COMMENTS	
05-20-08	PARCEL 4 REV.	

KANE CO. DEPT. OF TRANSPORTATION	
PLAT OF HIGHWAYS	
ROUTE BIG TIMBER ROAD (CO. HIGHWAY 21)	
SECTION 01-00266-00BR	
COUNTY KANE	
JOB# R-91-016-05	PROJECT#BRM-8003(522)
STA 114+18.86	TO STA 156+83.29
DRAWN AJK	CHECKED JRM
SCALE: 1"=200'	SHEET NO. 6 OF 6

CHRISTOPHER B. BURKE ENGINEERING, LTD.
 9575 W. Higgins Road, Suite 600
 Rosemont, Illinois 60018
 (847) 823-0500

FOR REFERENCE INFORMATION ONLY

FILE NAME =	USER NAME = BLUKE	DESIGNED - BLL	REVISED -	ROUTE BIG TIMBER ROAD (CO. HIGHWAY 21)		F.A.S. RTE.	SECTION	COUNTY	TOTAL SHEETS	SHEET NO.
N:\kanecounty\04198\Civil_2\p1085.SHT		DRAWN - PMM	REVISED -	SECTION 01-00266-00BR		0130	01-00266-00-BR	KANE	70	35
		CHECKED - JGS	REVISED -	COUNTY KANE						
		DATE - 02/07/2011	REVISED -	CONTRACT NO. 63196						
				SCALE: NTS		SHEET NO. OF SHEETS		STA. TO STA.	FED. ROAD DIST. NO. 1 ILLINOIS FED. AID PROJECT BRM-8003(043)	

STATE OF ILLINOIS
 DEPARTMENT OF TRANSPORTATION