

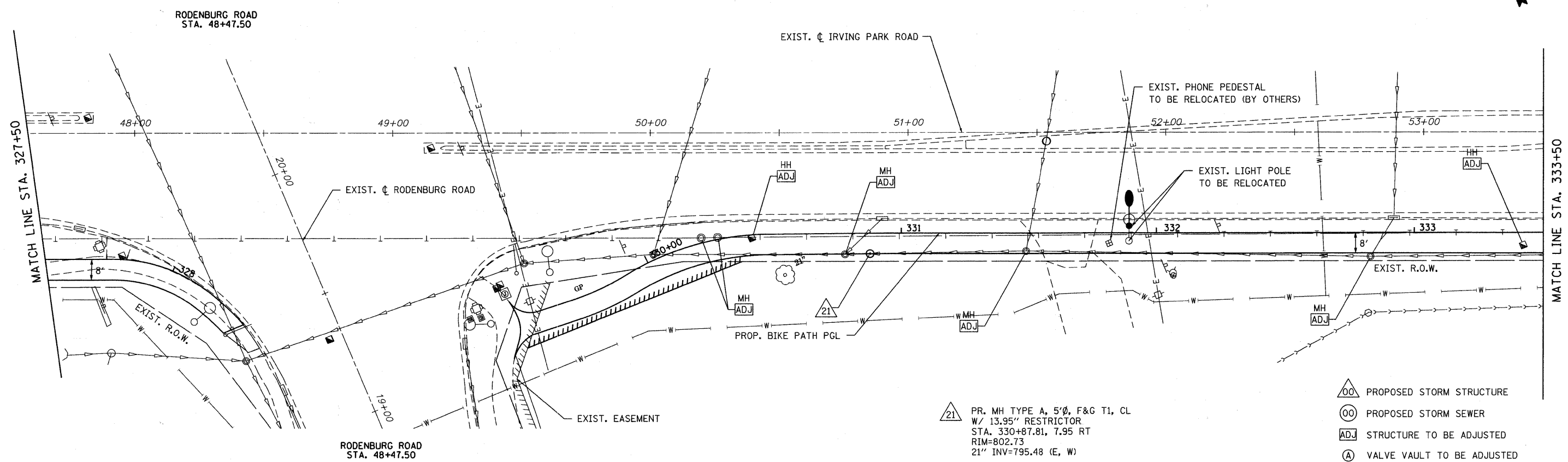

PLAN	REVISIONS	DATE
NOTE BOOK	ALIGNED	
NO.	CHECKED	
	FILE NAME	

PROFILE	REVISIONS	DATE
NOTE BOOK	GRADES CHECKED	
NO.	STRUCTURE NOTATIONS	



△ 21 PR. MH TYPE A, 5'Ø, F&G T1, CL
 W/ 13.95" RESTRICTOR
 STA. 330+87.81, 7.95 RT
 RIM=802.73
 21" INV=795.48 (E, W)

- △ 00 PROPOSED STORM STRUCTURE
- 00 PROPOSED STORM SEWER
- ADJ STRUCTURE TO BE ADJUSTED
- ⊙ VALVE VAULT TO BE ADJUSTED
- R STRUCTURE TO BE REMOVED

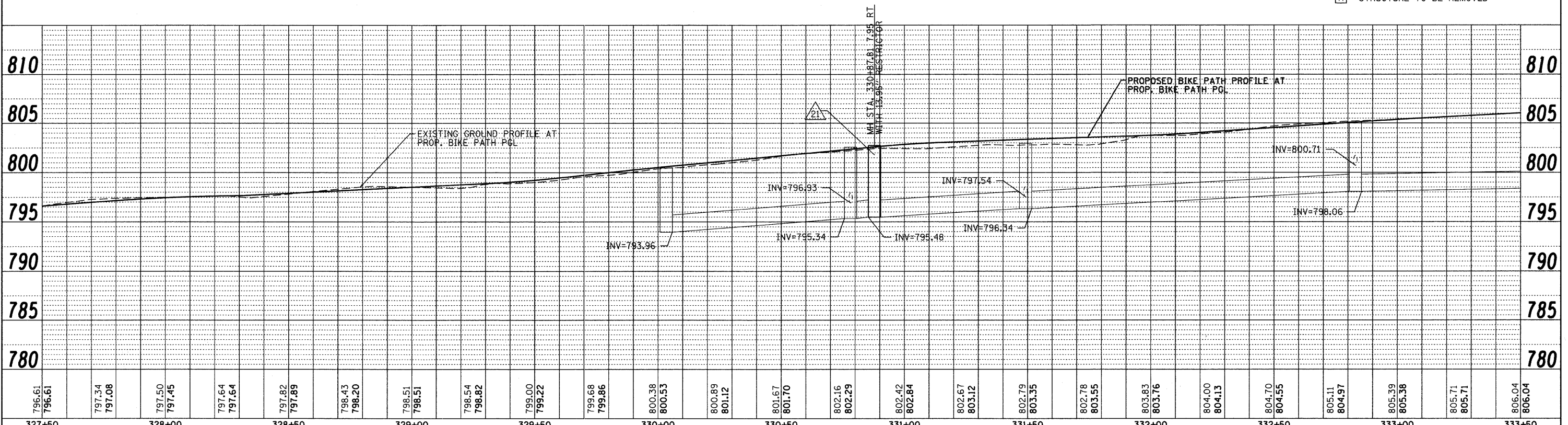

FILE NAME =	USER NAME = gellwenger	DESIGNED - LP	REVISED -	STATE OF ILLINOIS DEPARTMENT OF TRANSPORTATION	IRVING PARK ROAD BIKE PATH DRAINAGE AND UTILITIES	F.A. RTE.	SECTION	COUNTY	TOTAL SHEETS	SHEET NO.
... \D163355-sh1-dr-ain6.dgn	PLOT SCALE = 28.00' / IN.	DRAWN - LP	REVISED -			07-00091-00-BT	COOK	70	27	
	PLOT DATE = 10/27/2010	CHECKED - JP	REVISED -			CONTRACT NO. 63355				
		DATE - 10/26/2010	REVISED -			FED. ROAD DIST. NO. 1 ILLINOIS FED. AID PROJECT				