

COUNTY OF KANE
DIVISION OF TRANSPORTATION

PARCEL NUMBER	OWNER	PERMANENT INDEX NUMBER	TOTAL HOLDING ACRES	PART TAKEN ACRES	PREVIOUS DEEDATION ACRES	REMAINING AREA ACRES	EASEMENT AREA ACRES	EASEMENT REASON
PARCEL 0031	SEE SHEET 4							
PARCEL 0012	DONALD J. HAMMAN & CAROL S. HAMMAN	15-37-100-008	34.87/- ACRES	4.475 ACRES	0.915 ACRES	30.33+/- ACRES	-----	-----

BEARINGS ARE BASED ON NAD83 ILLINOIS EAST ZONE

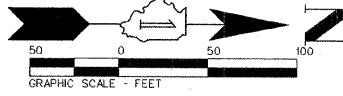

SEE SHEET 7 OF 8 FOR TOTAL HOLDING

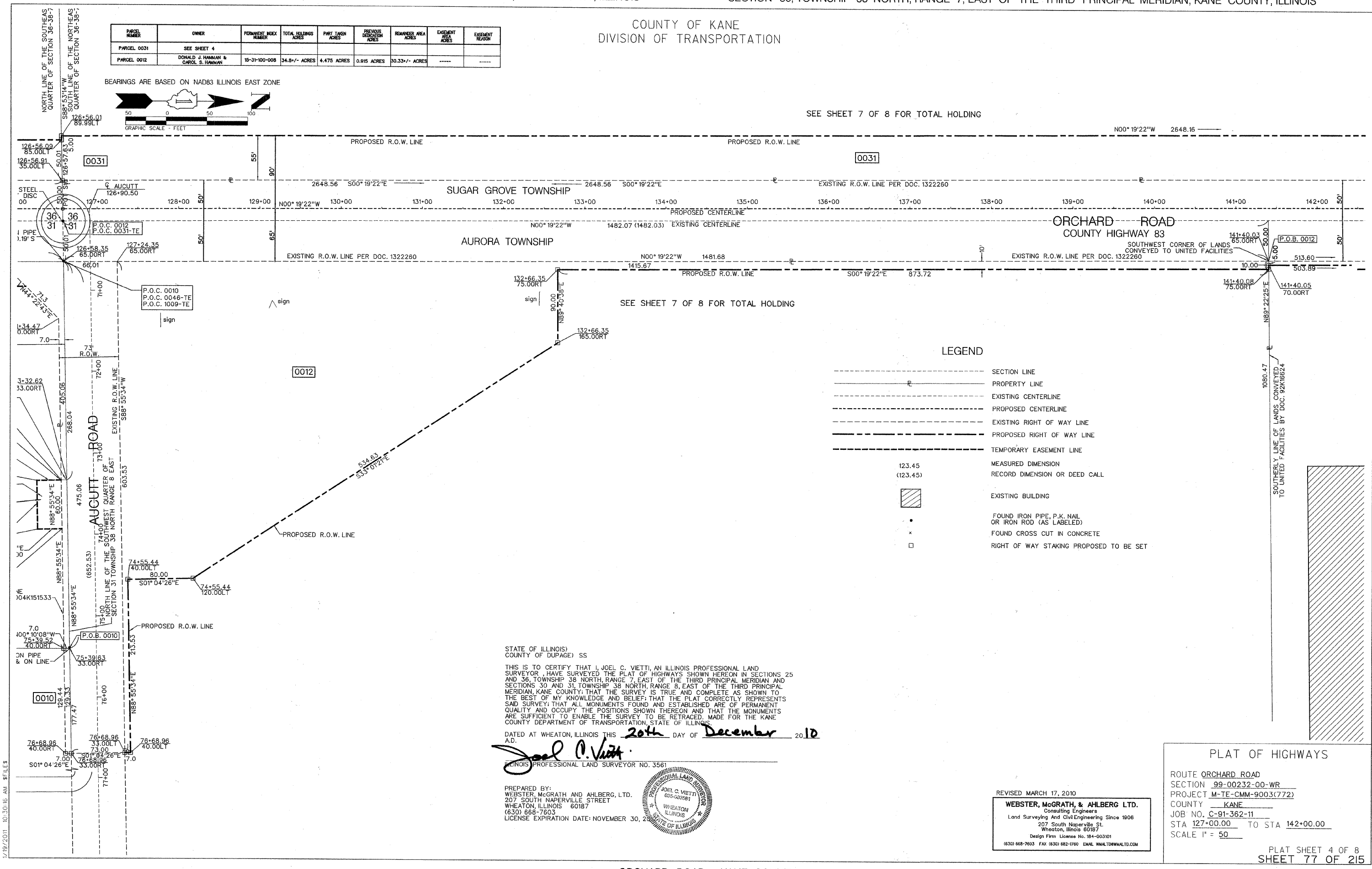

LEGEND

- SECTION LINE
- PROPERTY LINE
- - - EXISTING CENTERLINE
- - - PROPOSED CENTERLINE
- - - EXISTING RIGHT OF WAY LINE
- - - PROPOSED RIGHT OF WAY LINE
- - - TEMPORARY EASEMENT LINE
- 123.45 (123.45) MEASURED DIMENSION
RECORD DIMENSION OR DEED CALL
- [Hatched Box] EXISTING BUILDING
- FOUND IRON PIPE, P.K. NAIL OR IRON ROD (AS LABELED)
- x FOUND CROSS CUT IN CONCRETE
- RIGHT OF WAY STAKING PROPOSED TO BE SET

STATE OF ILLINOIS
COUNTY OF DUPAGE) SS

THIS IS TO CERTIFY THAT I, JOEL C. VIETTI, AN ILLINOIS PROFESSIONAL LAND SURVEYOR, HAVE SURVEYED THE PLAT OF HIGHWAYS SHOWN HEREON IN SECTIONS 25 AND 35, TOWNSHIP 38 NORTH, RANGE 7, EAST OF THE THIRD PRINCIPAL MERIDIAN AND SECTIONS 30 AND 31, TOWNSHIP 38 NORTH, RANGE 8, EAST OF THE THIRD PRINCIPAL MERIDIAN, KANE COUNTY; THAT THE SURVEY IS TRUE AND COMPLETE AS SHOWN TO THE BEST OF MY KNOWLEDGE AND BELIEF; THAT THE PLAT CORRECTLY REPRESENTS SAID SURVEY; THAT ALL MONUMENTS FOUND AND ESTABLISHED ARE OF PERMANENT QUALITY AND OCCUPY THE POSITIONS SHOWN THEREON AND THAT THE MONUMENTS ARE SUFFICIENT TO ENABLE THE SURVEY TO BE RETRACED, MADE FOR THE KANE COUNTY DEPARTMENT OF TRANSPORTATION, STATE OF ILLINOIS.

DATED AT WHEATON, ILLINOIS THIS 20th DAY OF December 2010 A.D.

Joel C. Vietti
ILLINOIS PROFESSIONAL LAND SURVEYOR NO. 3561

PREPARED BY:
WEBSTER, McGRATH AND AHLBERG, LTD.
207 SOUTH NAPERVILLE STREET
WHEATON, ILLINOIS 60187
(630) 668-7603
LICENSE EXPIRATION DATE: NOVEMBER 30, 2011



REVISED MARCH 17, 2010

WEBSTER, McGRATH, & AHLBERG LTD.
Consulting Engineers
Land Surveying And Civil Engineering Since 1906
207 South Naperville St.
Wheaton, Illinois 60187
Design Firm License No. 184-003101
(630) 668-7603 FAX (630) 682-1760 EMAIL WMALTD@WMAILTD.COM

PLAT OF HIGHWAYS

ROUTE ORCHARD ROAD
SECTION 99-00232-00-WR
PROJECT M-TE-CMM-9003(772)
COUNTY KANE
JOB NO. C-91-362-11 TO STA 142+00.00
SCALE 1" = 50'

PLAT SHEET 4 OF 8
SHEET 77 OF 215