

RTE.	SECTION	COUNTY	TOTAL SHEETS	SHEET NO.
	07-00340-00-BR	MCHENRY	46	1
FED. ROAD DIST. NO. 1		ILLINOIS CONTRACT NO.	63552	

**STATE OF ILLINOIS
DEPARTMENT OF TRANSPORTATION
PLANS FOR**

PROPOSED FEDERAL-AID HIGHWAY

**TR 117 (DUNHAM ROAD)
OVER RUSH CREEK
SECTION 07-00340-00-BR
PROJECT NO: BHM-8003(857)
BRIDGE REPLACEMENT
MCHENRY COUNTY
C-91-013-08**

FOR INDEX OF SHEETS, SEE SHEET NO. 2

DESIGN DESIGNATION

**DUNHAM ROAD
FUNCTIONAL CLASSIFICATION: LOCAL ROAD
DESIGN SPEED = 60 MPH
POSTED SPEED = 55 MPH**

TRAFFIC DATA

**2005 ADT = 350
2030 ADT = 700**

**PROJECT LOCATED IN
DUNHAM TOWNSHIP**

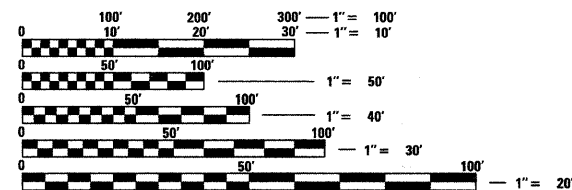

FULL SIZE PLANS HAVE BEEN PREPARED USING STANDARD ENGINEERING SCALES. REDUCED SIZED PLANS WILL NOT CONFORM TO STANDARD SCALES. IN MAKING MEASUREMENTS ON REDUCED PLANS, THE ABOVE SCALES MAY BE USED.

**J.U.L.I.E.
JOINT UTILITY LOCATION INFORMATION FOR EXCAVATION
1-800-892-0123
OR 811**

CONTRACT NO. 63552

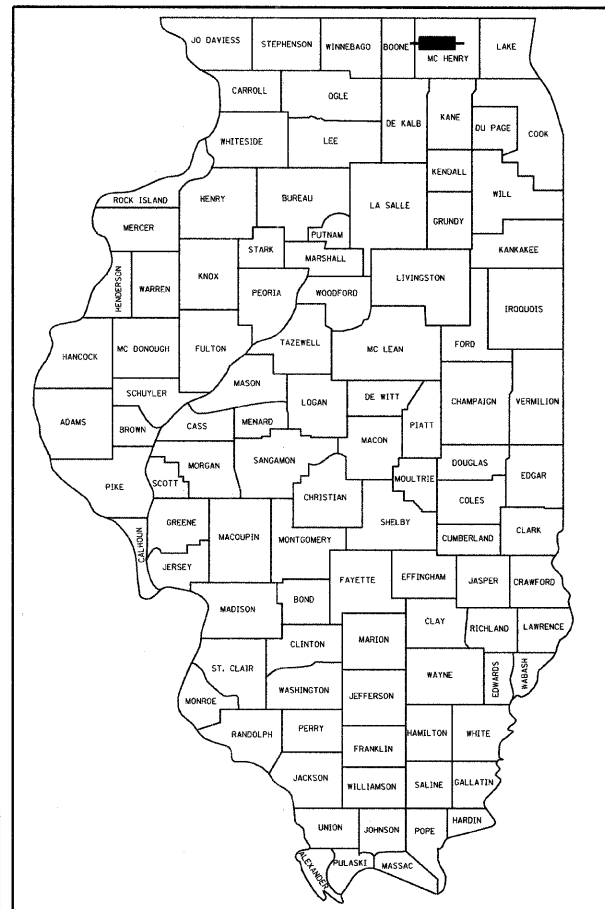

LOCATION OF SECTION INDICATED THUS: - [black rectangle]

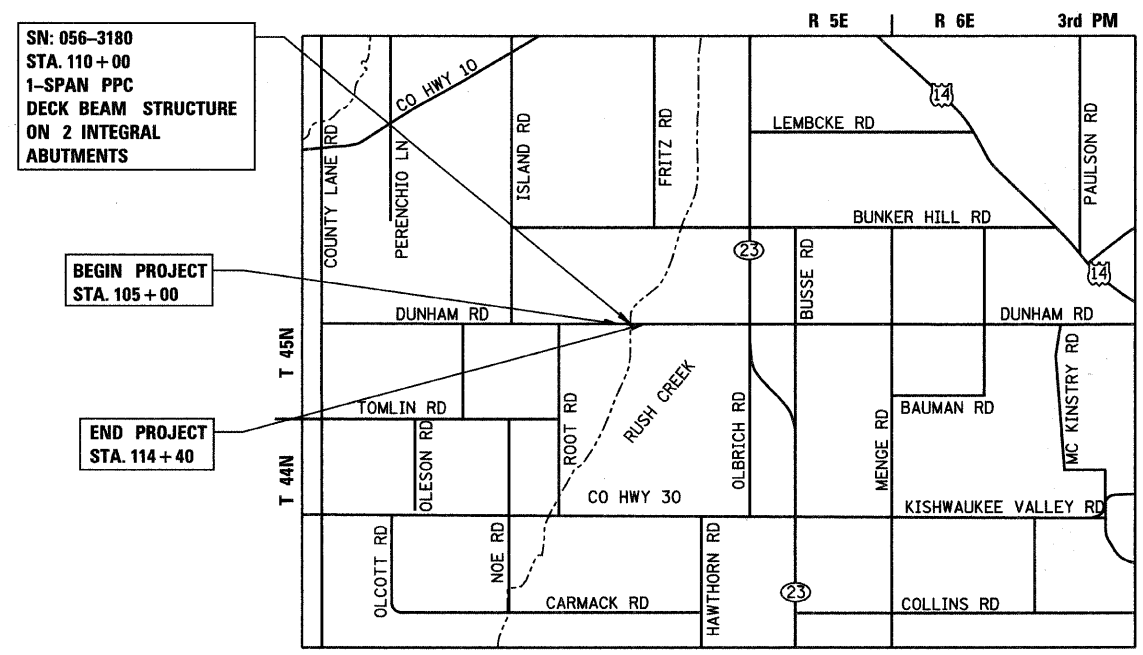

**SN: 056-3180
STA. 110+00
1-SPAN PPC
DECK BEAM STRUCTURE
ON 2 INTEGRAL
ABUTMENTS**

**BEGIN PROJECT
STA. 105+00**

**END PROJECT
STA. 114+40**

DUNHAM TOWNSHIP

**LOCATION MAP
1" = 5,000'**

GROSS & NET LENGTH OF PROJECT = 940 FT = 0.18 MI.

**THE PROJECT CONSISTS OF
THE REPLACEMENT OF
SN: 056-3110 WITH
SN: 056-3180 OVER RUSH CREEK;
WIDENING AND RECONSTRUCTION
OF DUNHAM ROAD FROM
STA. 105+00 TO STA. 114+40**

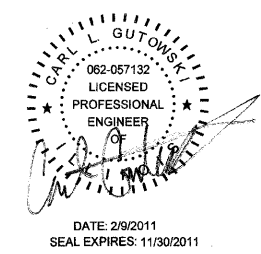

DATE: 2/9/2011
SEAL EXPIRES: 11/30/2011

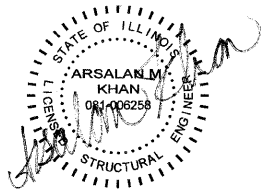

DATE: 2/9/2011
SEAL EXPIRES: 11/30/2012

STATE OF ILLINOIS
DEPARTMENT OF TRANSPORTATION
DIVISION OF HIGHWAYS

APPROVED 02/08 2011
Joseph Z. Kozlowski
COUNTY ENGINEER

PASSED FEBRUARY 24, 2011
C. Held
DISTRICT 1 ENGINEER OF LOCAL ROAD & STREETS

RELEASING FOR BID
BASED ON LIMITED
REVIEW FEBRUARY 24, 2011
Diana M. O'Keefe
DEPUTY DIRECTOR OF HIGHWAYS, REGION 1 ENGINEER

**PRINTED BY THE AUTHORITY
OF THE STATE OF ILLINOIS**

Ciorba Group, Inc.

**DESIGN FIRM
REGISTRATION NUMBER
184-001016
CONSULTING ENGINEERS
SUITE 402, 5507 NORTH CUMBERLAND AVE
CHICAGO, ILLINOIS 60656 :: (773) 775-4009**

PLANS PREPARED BY: CIORBA GROUP

PROGRAM AND OFFICE ENGINEER: CHARLES F. RIDDLE, P.E. (847) 705-4406 SCHAUMBURG, IL