

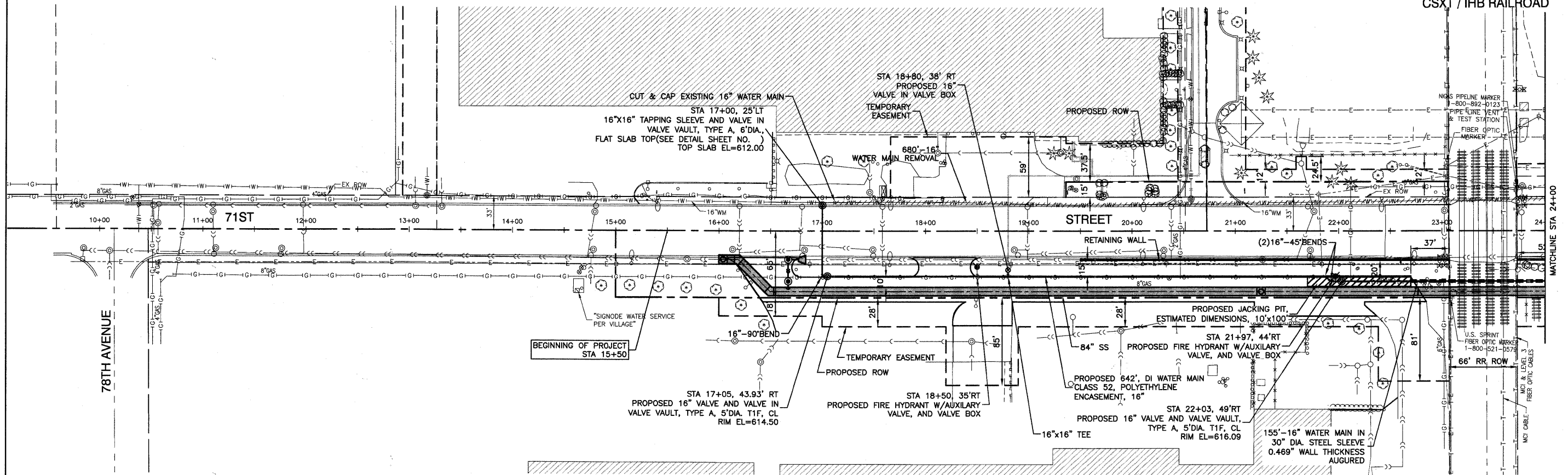

PLAN	DATE
SURVISED	BY
PLOTTED	DATE
CHECKED	BY
NOTE BOOK	NO.
NO.	DATE
NO.	DATE

PROFILE	DATE
SURVISED	BY
PLOTTED	DATE
CHECKED	BY
NOTE BOOK	NO.
NO.	DATE
NO.	DATE



- NOTES:
1. THE CONSTRUCTION OF THE WATER MAIN SHALL BE PERFORMED ACCORDING TO THE STANDARD SPECIFICATIONS FOR WATER AND SEWER MAIN CONSTRUCTION IN ILLINOIS, LATEST EDITION.
 2. EXISTING 16" WATER MAIN SHALL NOT BE REMOVED UNTIL ALL PROPOSED 16" AND 8" WATER MAINS ARE BROUGHT INTO SERVICE.

BENCH MARK: BW249
SQUARE CUT ON N CONC BASE OF RR SIGNAL
MAST ARM BASE ON S ROW OF 71ST STREET
1/4 MILE WEST OF HARLEM AVENUE
ELEVATION=620.57

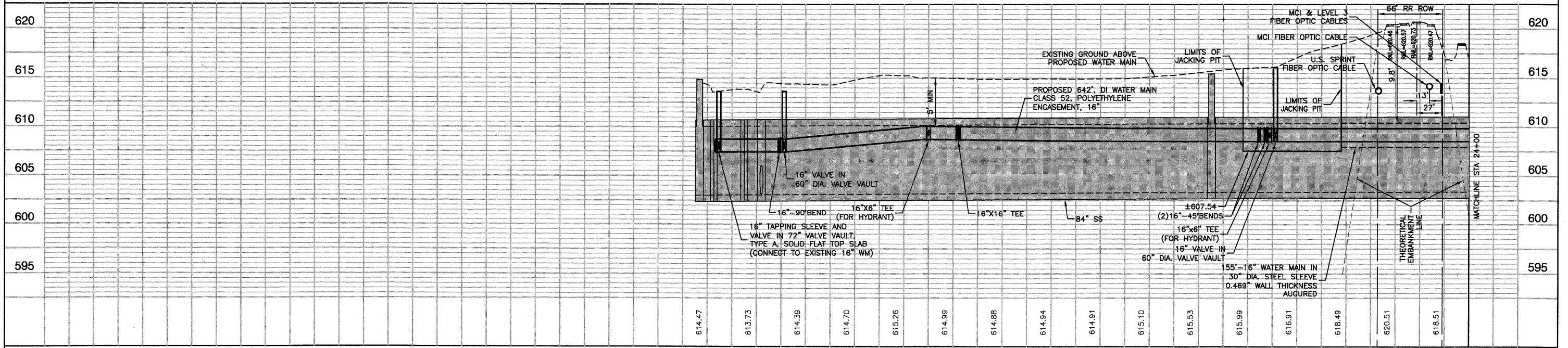

FILE NAME = 09053-WTMV-01 - WM01	USER NAME =	DESIGNED = PKB	REVISED =	71ST STREET		F.A.U. R.T.E. = 1537	SECTION = 06-00050-00-GS	COUNTY = COOK	TOTAL SHEETS = 209	SHEET NO. = 53
	PLOT SCALE =	CHECKED = PKB	REVISED =	STATE OF ILLINOIS DEPARTMENT OF TRANSPORTATION		WATER MAIN PLAN & PROFILE		CONTRACT NO. 63556		
	PLOT DATE = 12/23/10	DRAWN = PS	REVISED =	SCALE: H 1"=60' V 1"=5'		SHEET NO. 53 OF 209 SHEETS		FED. ROAD DIST. NO. 1 ILLINOIS FED. AID PROJECT CRE-9003(709)		