

FINAL SURVEY	BY	DATE
SURVEYED		
NOTE BOOK		
TEMPLATE		
AREAS CHECKED		
AREAS CHECKED		

ORIGINAL SURVEY	BY	DATE
SURVEYED		
NOTE BOOK		
TEMPLATE		
AREAS CHECKED		
AREAS CHECKED		

Copyright © 2011 by BAYLER & WISNOM, INC.
 1111 W. 11th Street, Decatur, IL 62521
 License No. BR 0001, Expires 2/20/11
 1111 W. 11th Street, Decatur, IL 62521
 License No. BR 0001, Expires 2/20/11

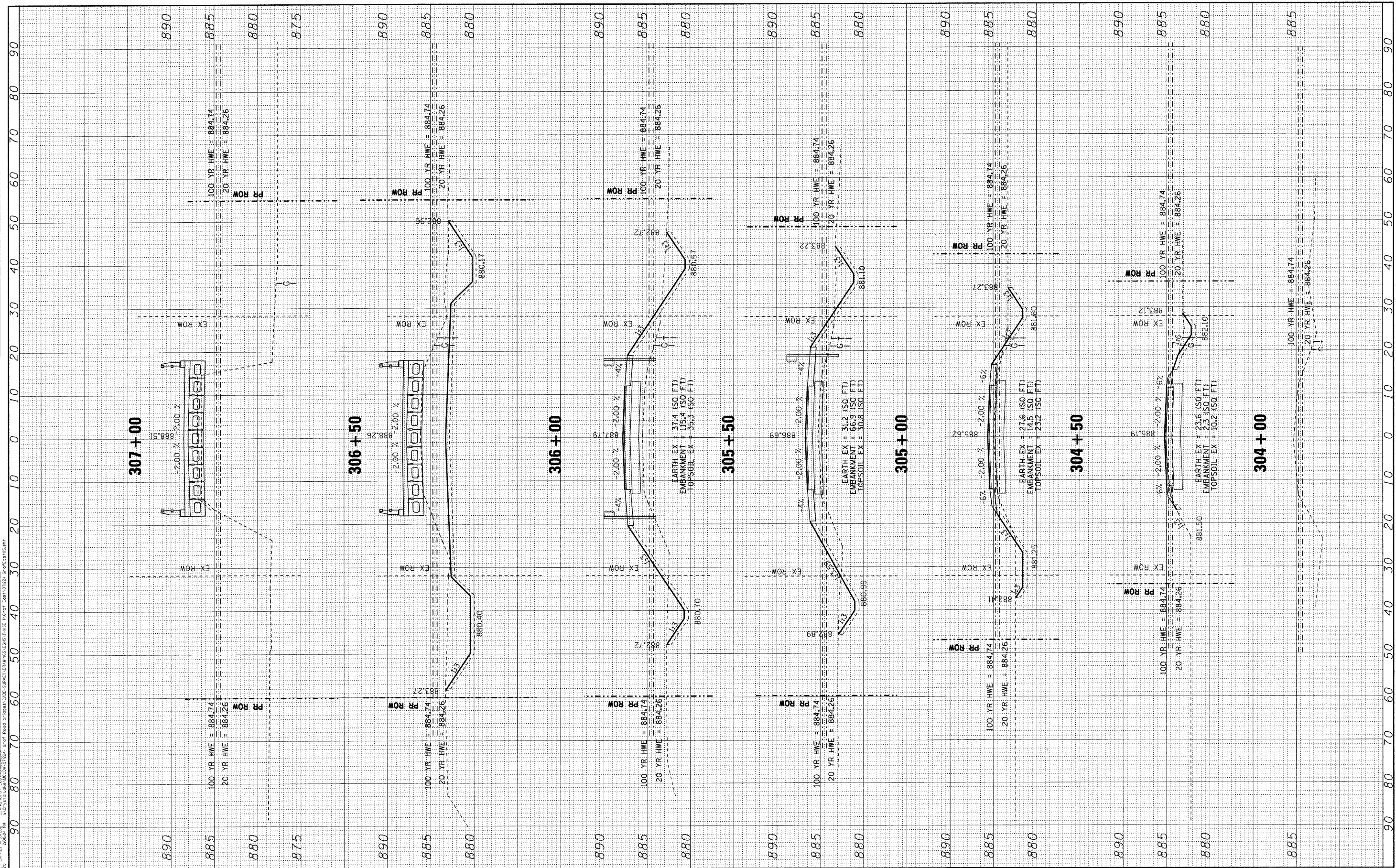

USER NAME = #USER#	DESIGNED - DSH	REVISED - 12/31/10 PER MCDOT
	CHECKED - MDW	REVISED - 02/01/11 PER MCDOT
PLOT SCALE = 1" = 50'	DRAWN - KAR	REVISED - 02/01/11 PER IDOT
PLOT DATE = 2/7/2011	DATE - 10/08/10	REVISED -

**MCHENRY COUNTY DIVISION OF TRANSPORTATION
 GRAF ROAD BRIDGE OVER
 LAWRENCE CREEK**

CROSS SECTIONS		
SCALE: 1" = 10'	SHEET NO. OF SHEETS	STA. 304+00 TO STA. 307+00

TR. RTE.	SECTION	COUNTY	TOTAL SHEETS	SHEET NO.
0037	06-00322-00-BR	MCHENRY	54	53
	C-91-358-06		CONTRACT NO. 63569	
FED. ROAD DIST. NO. 1 (ILLINOIS) FED. AID PROJECT BROS-00D16831				