

STATE OF ILLINOIS
DEPARTMENT OF TRANSPORTATION

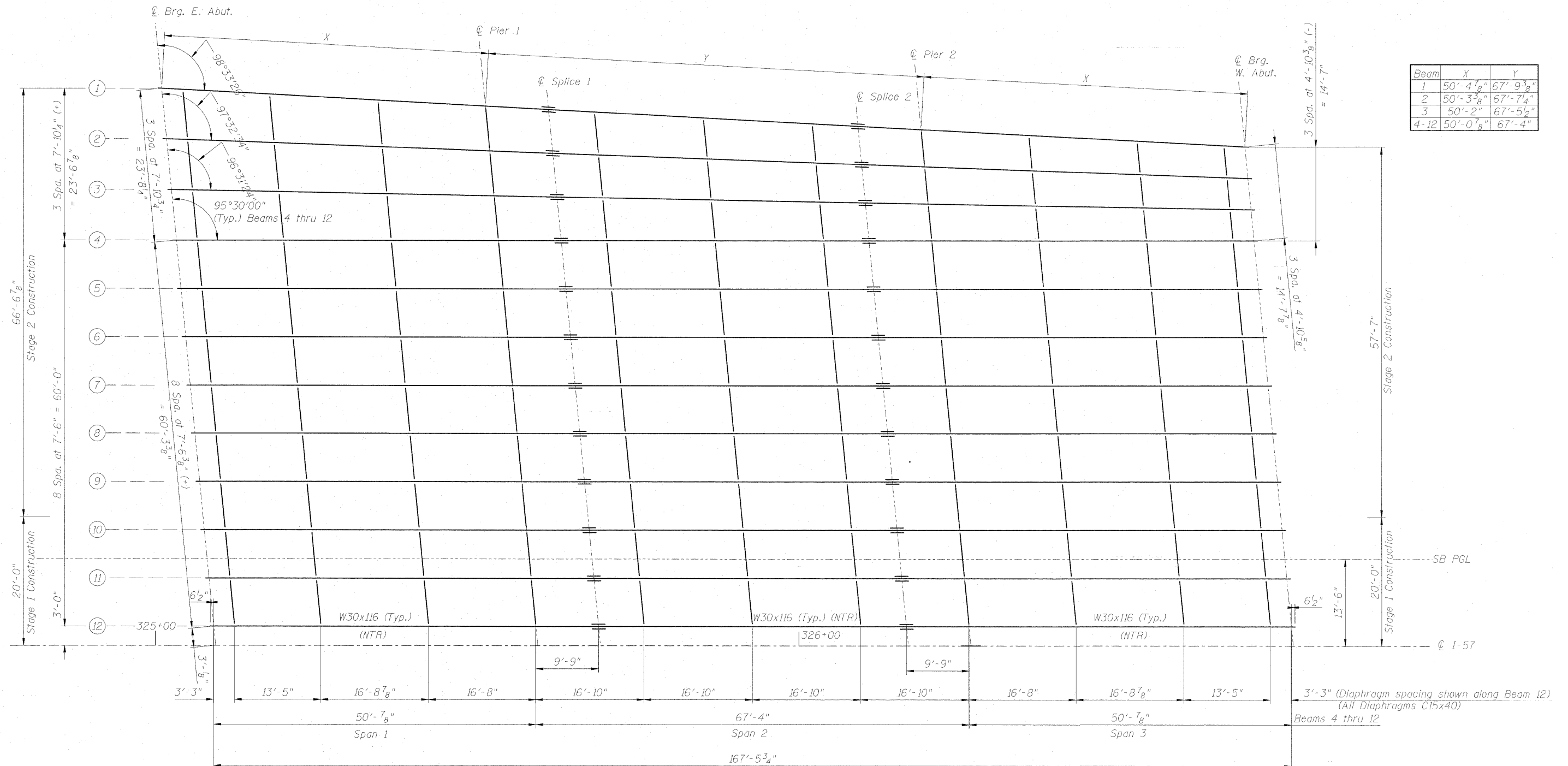

*All cross frames or diaphragms shall be installed as steel is erected and secured with erection pins and bolts except as otherwise noted. Individual cross frames or diaphragms at supports may be temporarily disconnected to install bearing anchor rods.

**All structural steel shall be AASHTO M270 Grade 50 except diaphragms.

FRAMING PLAN
(SB Bridge)

NTR denotes notch toughness requirements
See note sheet no. SR-30.

S.B. FRAMING PLAN
STRUCTURE NO. 046-0146 (S.B.)
& STRUCTURE NO. 046-0147 (N.B.)

DESIGNED	PMH
CHECKED	BB
DRAWN	PMH
CHECKED	BB

McDonough Associates Inc.
Engineers / Architects
130 East Randolph Street
Chicago, Illinois 60601
(312) 946-8600

SHEET NO. SR-28 SHEETS SR-48	F.A.I. RTE.	SECTION	COUNTY	TOTAL SHEETS	SHEET NO.
	57	(46-2) VBR	KANKAKEE	558	355
			CONTRACT NO. 66409		
FED. ROAD DIST. NO. 3 ILLINOIS FED. AID PROJECT					