

PLAN	REVIEWED	DATE
NOTE BOOK	PLOTTED	BY
NO.	ALIGNMENT CHECKED	
	ADD FILE NAME	

PROFILE	REVIEWED	DATE
NOTE BOOK	PLOTTED	BY
NO.	GRADES CHECKED	
	B.M. NOISE	
	PROCEDURE NOTATIONS CHECKED	

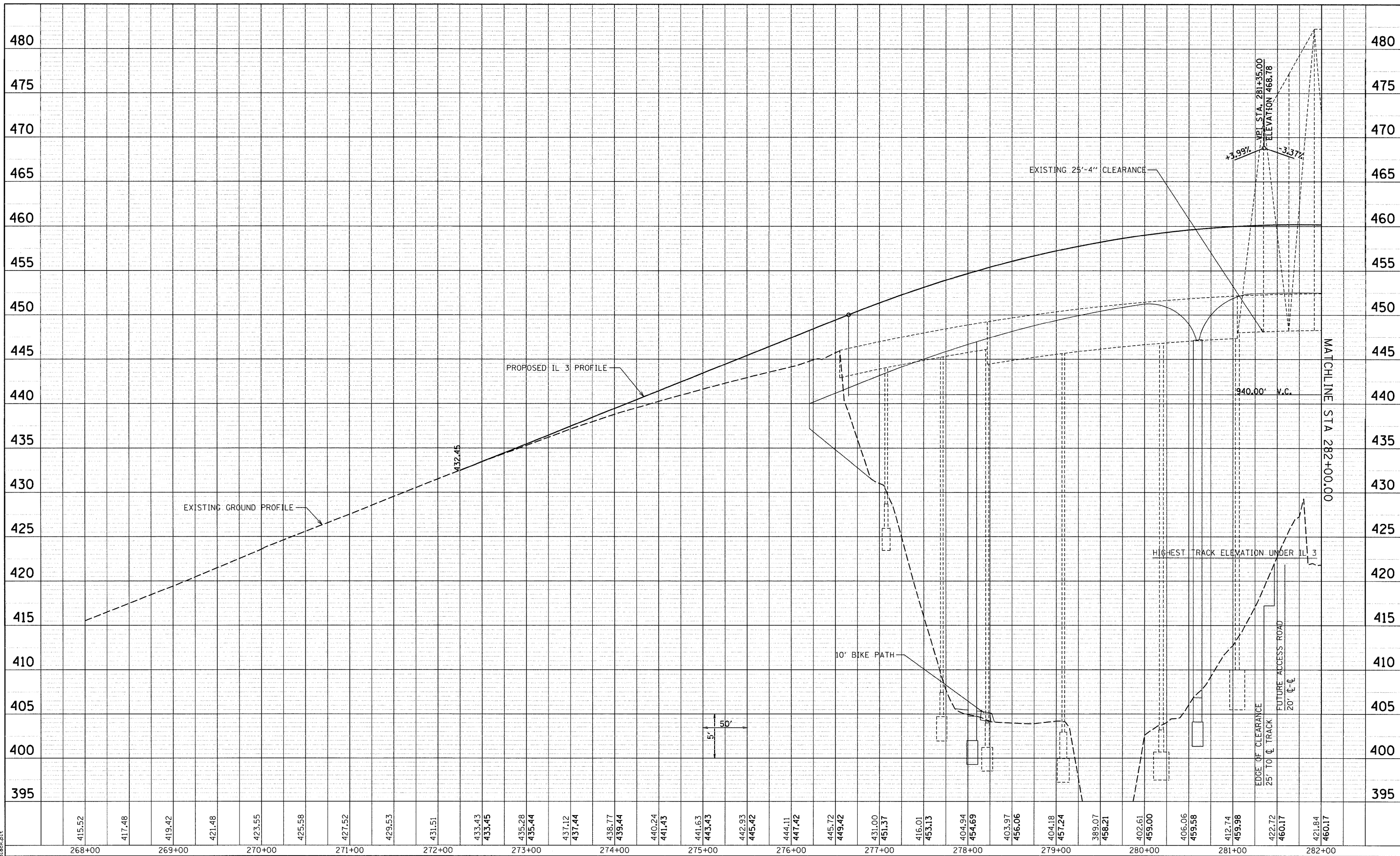

415.52	417.48	419.42	421.48	423.55	425.58	427.52	429.53	431.51	433.43	433.45	435.28	435.44	437.12	437.44	438.77	439.44	440.24	441.43	441.63	443.43	442.93	445.42	444.11	447.42	445.72	449.42	431.00	451.37	416.01	453.13	404.94	454.69	403.97	456.06	404.18	457.24	389.07	458.21	402.61	459.00	406.06	459.58	412.74	459.98	422.72	460.17	421.84	460.17
268+00	269+00	270+00	271+00	272+00	273+00	274+00	275+00	276+00	277+00	278+00	279+00	280+00	281+00	282+00																																		

LAST SAVED = 8/3/2010
 PEN TABLE = V8-Hot1.rvt
 PLOT DRIVER = TR-V8pdf-Bldoc.plt

FILE NAME =
 USER NAME = beriechmann
 DRAWN -
 CHECKED -
 DATE -

DESIGNED -
 REVISIONS:
 1. PLOT SCALE = 50.0023' / IN.
 PLOT DATE = 8/9/2010 10:21:41 AM

REVISIONS:
 1. REVISED -
 2. REVISED -
 3. REVISED -
 4. REVISED -

**STATE OF ILLINOIS
 DEPARTMENT OF TRANSPORTATION**



IL 3 PROFILE

SCALE: 1" = 50'
 SHEET NO. 1 OF 2 SHEETS
 STA. 268+00.00 TO STA. 282+00.00

F.A.P. RTE. 312	SECTION 64-IVBR	COUNTY ST. CLAIR	TOTAL SHEETS 259	SHEET NO. 19
FED. ROAD DIST. NO. ILLINOIS FED. AID PROJECT			CONTRACT NO. 76882	