

PART OF THE PRAIRIE DU PONT COMMONFIELDS AND PART OF THE SW 14 OF SECTION 10, T1N, R10W, OF THE 3RD PM, ST. CLAIR COUNTY, ILLINOIS

SEE BASIS OF COORDINATES AND BEARINGS STATEMENT ON SHEET 2
SEE COORDINATE TABLES ON SHEET 5

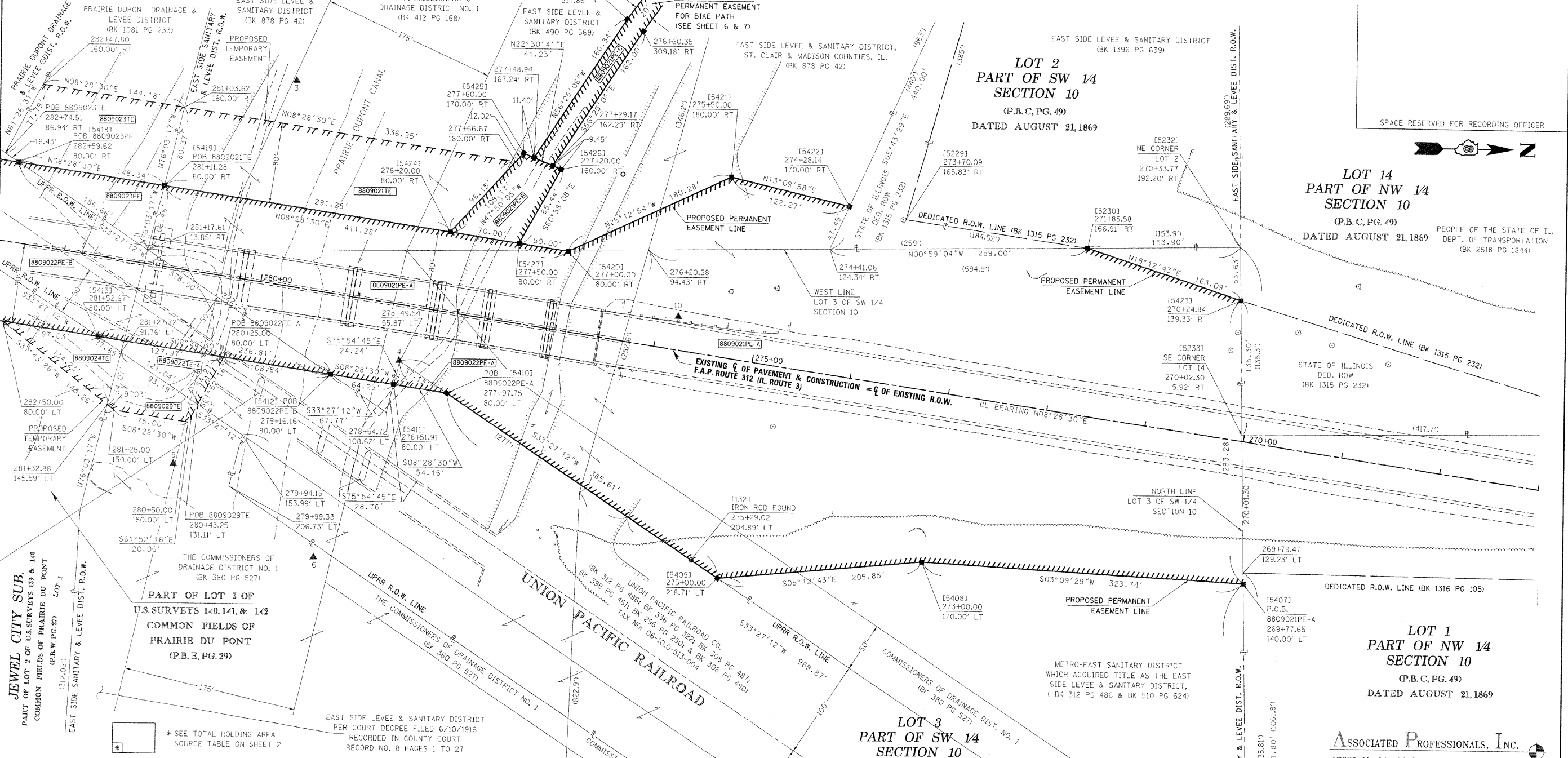

**LOT 2
PART OF SW 14
SECTION 10**
(P.B.C. PG. 49)
DATED AUGUST 21, 1869

**LOT 14
PART OF NW 14
SECTION 10**
(P.B.C. PG. 49)
DATED AUGUST 21, 1869

**LOT 1
PART OF NW 14
SECTION 10**
(P.B.C. PG. 49)
DATED AUGUST 21, 1869

**LOT 3
PART OF SW 14
SECTION 10**
(P.B.C. PG. 49)
DATED AUGUST 21, 1869

JEWEL CITY SUB.
PART OF LOT 2 OF U.S. SURVEYS 139 & 140
COMMON FIELDS OF PRAIRIE DU PONT
(P.B.W. PG. 87)
Lot 1

**PART OF LOT 3 OF
U.S. SURVEYS 140, 141, & 142
COMMON FIELDS OF
PRAIRIE DU PONT**
(P.B.E. PG. 29)

* SEE TOTAL HOLDING AREA
SOURCE TABLE ON SHEET 2

EAST SIDE LEVEE & SANITARY DISTRICT
PER COURT DECREE FILED 6/10/1916
RECORDED IN COUNTY COURT
RECORD NO. 8 PAGES 1 TO 27

UNION PACIFIC RAILROAD
UNION PACIFIC RAILROAD CO.
BK 312 PG 486; BK 336 PG 322; BK 308 PG 487;
BK 398 PG 461; BK 296 PG 250 & BK 308 PG 480;
TAX NO. 06-10.0-513-004

PARCEL NO.	OWNER	TOTAL HOLDING ACRES	EASEMENTS		PERMANENT TAX NUMBER	PROPERTY ACQUIRED BY
			PE = PERMANENT ACRES	TE = TEMPORARY SO. FT.		
8809021	METRO-EAST SANITARY DISTRICT, ST. CLAIR & MADISON COUNTIES, IL. TITLE REPORT NO. SC-5809.0; SC-5812.0; & SC-6318.0 * SEE NOTE BELOW	N/A	PE-A 6,490 PE-B 0.1124 PE-C 0.9631 PE-D 0.0204 TOTAL 7,566	TE 330,451 TE 25,129	06-10.0-300-001; 06-10.0-301-034; 06-10.0-301-036; 06-10.0-115-001; 06-10.0-115-002; & 06-10.0-115-008	
8809022	UNION PACIFIC RAILROAD COMPANY TITLE REPORT NO. SC-5783.0	N/A	PE-A 0.0149 PE-B 0.8698 TOTAL 0.8847	TE-A 3,270 TE-B 2,582 TOTAL 5,852	06-10.0-513-003 & 06-10.0-513-004	
8809023	PRAIRIE DU PONT DRAINAGE & LEVEE DIST. TITLE REPORT NO. SC-5808.0 ** SEE NOTE BELOW	N/A	PE 0.1126 TE 0.2832	TE 12,337	06-10.0-301-038	
8809029	METRO-EAST SANITARY DISTRICT TITLE REPORT NO. SC-6182.0 * SEE NOTE BELOW	N/A	TE 0.0766	TE 3,337	06-10.0-300-001(P)	

* METRO-EAST SANITARY DISTRICT, ST. CLAIR & MADISON COUNTIES, ILLINOIS ACQUIRED TITLE AS THE EAST SIDE LEVEE & SANITARY DISTRICT AND DRAINAGE DISTRICT NO. 1 (BK 2443 PG 214 & BK 1214 PG 11).
** PRAIRIE DU PONT LEVEE & SANITARY DISTRICT IS BEING ASSESSED FOR THIS PROPERTY.

STATE OF ILLINOIS)
COUNTY OF WASHINGTON) SS

I, GARY S. MUELLER, AN ILLINOIS PROFESSIONAL LAND SURVEYOR, CERTIFY THAT I HAVE SURVEYED THE PLAT OF HIGHWAY SHOWN HEREON AND THAT THIS PROFESSIONAL SERVICE CONFORMS TO THE CURRENT ILLINOIS MINIMUM STANDARDS FOR A BOUNDARY SURVEY FOR THE PROPOSED PARCEL(S) AND EASEMENTS TO BE ACQUIRED BY THE STATE OF ILLINOIS, DEPARTMENT OF TRANSPORTATION, SHOWN HEREON.

DATED 5/25/2010

GARY S. MUELLER, PLS NO. 3332
LICENSE EXPIRATION DATE: 11/30/2010



ASSOCIATED PROFESSIONALS, INC.
17625 Mockingbird Road, P.O. Box 311
Nashville, Illinois 62283
Ph. 618-478-9000 Fax 618-478-9001
web: www.apisurvey.com
IDPR Design Firm License No. 184-001303

**ILLINOIS DEPARTMENT OF TRANSPORTATION
PLAT OF HIGHWAYS**
FAP ROUTE 312 (IL RTE 3)
SECTION 64-1VBR
ST. CLAIR COUNTY
JOB NO. R-98-009-08
STATION 267+00 TO STATION 277+00

SCALE: 1" = 50'

SHEET 3 OF

F.A.P. RTE.	SECTION	COUNTY	TOTAL SHEETS	SHEET NO.
312	64-1VBR	ST. CLAIR	259	38
COMPLETION DATE OF FIELD WORK PERFORMED				CONTRACT NO. 76882
LAND SURVEY: 5/17/10				ROW STAKING:

FED. ROAD DIST. NO. 8 ILLINOIS FED. AID PROJECT