

PART OF THE COMMONS OF CAHOKIA AND PART OF THE W 1/2 OF SECTION 10, T1N, R10W, OF THE 3RD PM, ST. CLAIR COUNTY, ILLINOIS



SPACE RESERVED FOR RECORDING OFFICER

SEE BASIS OF COORDINATES AND BEARINGS STATEMENT ON SHEET 2
SEE COORDINATE TABLES ON SHEET 5

PART OF LOT 82
SUB. OF PART OF
COMMONS OF CAHOKIA
(P.B. A, PG. 11)
DATED FEBRUARY 25, 1857

(BK 1357 PG 580)

PROP. CURVE 4
Δ = 14° 01' 17" (RT)
R = 695.00'
L = 170.08'
CB: S 33° 25' 56" E
C: 169.66'

PROP. CURVE 3
Δ = 14° 01' 17" (LT)
R = 675.00'
L = 165.19'
CB: N 33° 25' 56" W
C: 164.77'

LOT 83
SUB. OF PART OF
COMMONS OF CAHOKIA
(P.B. A, PG. 11)
DATED FEBRUARY 25, 1857

STATE OF ILLINOIS)
COUNTY OF WASHINGTON)

I, GARY S. MUELLER, AN ILLINOIS PROFESSIONAL LAND SURVEYOR, CERTIFY THAT I HAVE SURVEYED THE PLAT OF HIGHWAY SHOWN HEREON AND THAT THIS PROFESSIONAL SERVICE CONFORMS TO THE CURRENT ILLINOIS MINIMUM STANDARDS FOR A BOUNDARY SURVEY FOR THE PROPOSED PARCEL(S) AND EASEMENTS TO BE ACQUIRED BY THE STATE OF ILLINOIS, DEPARTMENT OF TRANSPORTATION, SHOWN HEREON.

DATED 5/25/2010
GARY S. MUELLER, PLS NO. 3332
LICENSE EXPIRATION DATE: 11/30/2010



ASSOCIATED PROFESSIONALS, INC.
17625 Mockingbird Road, P.O. Box 311
Nashville, Illinois 62263
Ph. 618-478-9000 Fax 618-478-9001
e-mail: api@apisurvey.com
IDPR Design Firm License No. 184-001303

ILLINOIS DEPARTMENT OF TRANSPORTATION
PLAT OF HIGHWAYS
FAP ROUTE 312 (IL RTE 3)
SECTION 64-1VBR
ST. CLAIR COUNTY
JOB NO. R-98-009-008
DETAIL SHEET
INGRESS/EGRESS EASEMENT

SCALE: 1" = 20'

ILLINOIS DEPARTMENT OF TRANSPORTATION
DIVISION OF HIGHWAYS/REGION 5/DISTRICT 8
1102 EASTPORT PLAZA DRIVE
COLLINSVILLE, ILLINOIS 62234-6198

F.A.P. RTE.	SECTION	COUNTY	TOTAL SHEETS	SHEET NO.
312	64-1VBR	ST. CLAIR	259	43

CONTRACT NO. 76882

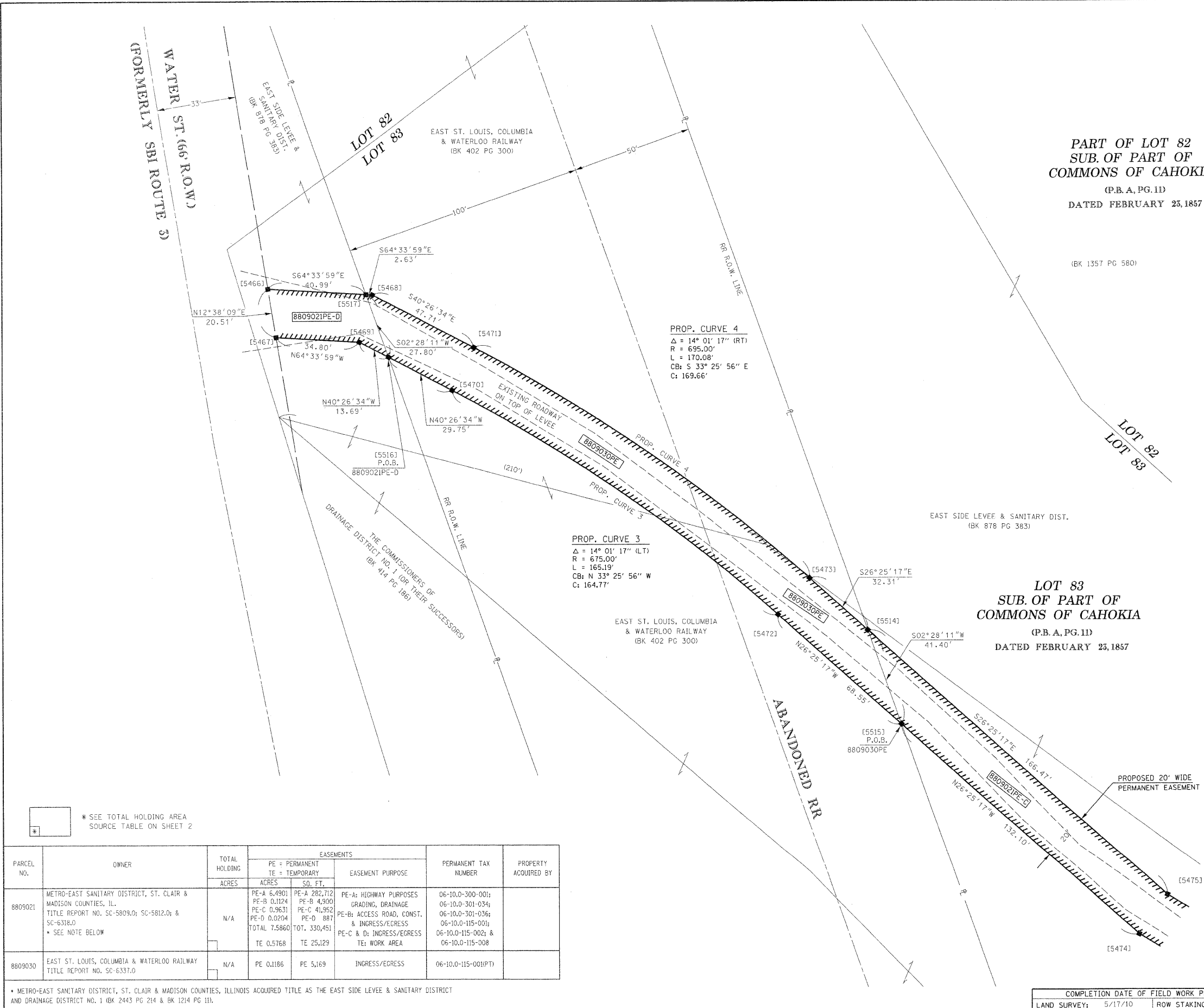

* SEE TOTAL HOLDING AREA SOURCE TABLE ON SHEET 2

PARCEL NO.	OWNER	TOTAL HOLDING ACRES	EASEMENTS		PERMANENT TAX NUMBER	PROPERTY ACQUIRED BY	
			PE = PERMANENT ACRES	TE = TEMPORARY SO. FT.			
8809021	METRO-EAST SANITARY DISTRICT, ST. CLAIR & MADISON COUNTIES, IL. TITLE REPORT NO. SC-5809.0; SC-5812.0; & SC-6318.0 * SEE NOTE BELOW	N/A	PE-A 6.4901 PE-B 0.1174 PE-C 0.9631 PE-D 0.0204 TOTAL 7.5860	TE-A 282,712 TE-B 4,300 TE-C 41,952 TE-D 887 TOT. 330,451	PE-A: HIGHWAY PURPOSES GRADING, DRAINAGE PE-B: ACCESS ROAD, CONST. & INGRESS/EGRESS PE-C & D: INGRESS/EGRESS TE: WORK AREA	06-10.0-300-001; 06-10.0-301-034; 06-10.0-301-036; 06-10.0-115-001; 06-10.0-115-002; & 06-10.0-115-008	
8809030	EAST ST. LOUIS, COLUMBIA & WATERLOO RAILWAY TITLE REPORT NO. SC-6337.0	N/A	PE 0.1186	PE 5,169	INGRESS/EGRESS	06-10.0-115-001(PT)	

* METRO-EAST SANITARY DISTRICT, ST. CLAIR & MADISON COUNTIES, ILLINOIS ACQUIRED TITLE AS THE EAST SIDE LEVEE & SANITARY DISTRICT AND DRAINAGE DISTRICT NO. 1 (BK 2443 PG 214 & BK 1214 PG 11).