

**BENCHMARK:**

T.B.M. CUT SQUARE ON CONC. HEADWALL  
 STA. 1197+86.06, 90.9' LT.  
 EL. 200.00

PLAN	DATE
NO.	
BY	
DATE	
REVISIONS	
NO.	
BY	
DATE	

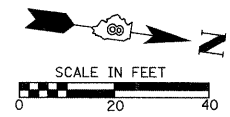
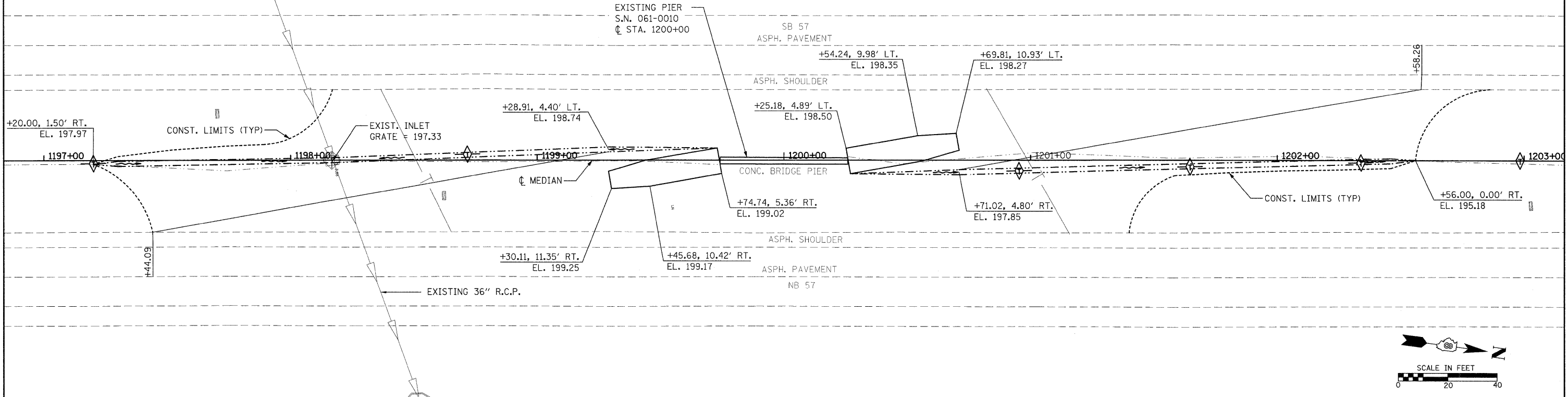

PROFILE	DATE
NO.	
BY	
DATE	
REVISIONS	
NO.	
BY	
DATE	

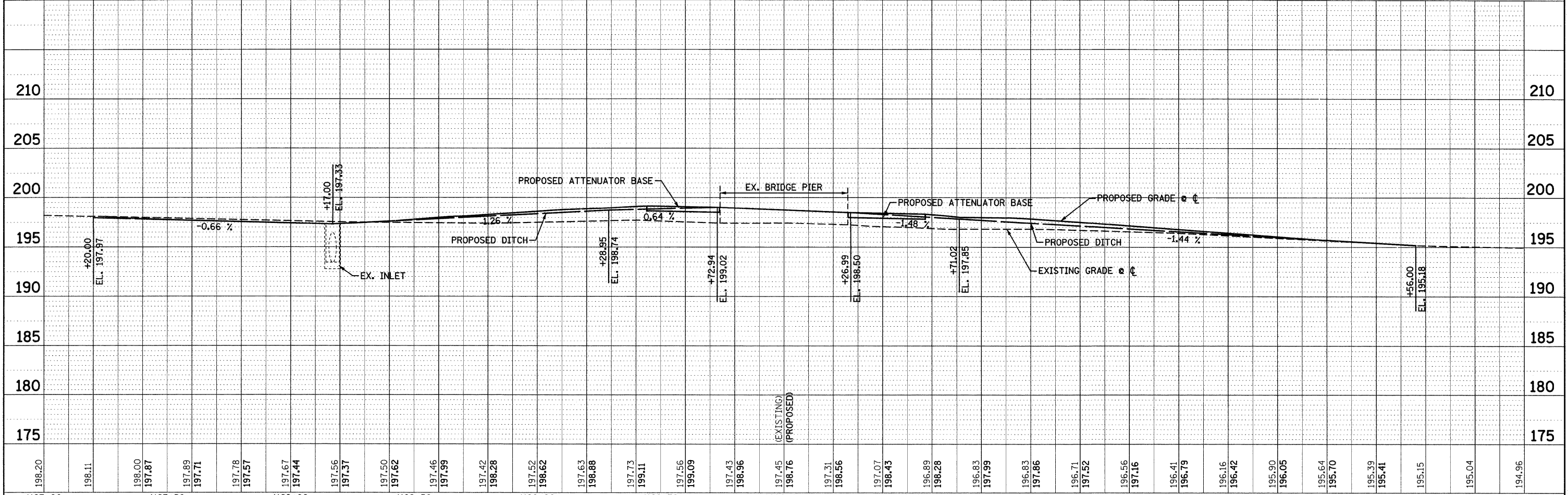

198.20	198.11	198.00	197.87	197.89	197.71	197.78	197.57	197.67	197.44	197.56	197.37	197.50	197.62	197.46	197.99	197.42	198.28	197.52	198.62	197.63	198.88	197.73	199.11	197.56	199.09	197.43	198.96	197.45	198.76	197.31	198.56	197.07	198.43	196.89	198.28	196.83	197.99	196.83	197.86	196.71	197.52	196.56	197.16	196.41	196.79	196.16	196.42	195.90	196.05	195.64	195.70	195.39	195.41	195.15	195.04	194.96
1197+00	1197+50	1198+00	1198+50	1199+00	1199+50	1200+00	1200+50	1201+00	1201+50	1202+00	1202+50	1203+00																																												

FILE NAME = USER NAME = keplarc1 DESIGNED - KMM REVISED -  
 c:\pwwork\pwwork\keplarc1\d0263834\0876630-shr-plnprf-0610010-23.dgn DRAWN - KHL REVISED -  
 PLOT SCALE = 28.0000' / IN. CHECKED - BGH REVISED -  
 PLOT DATE = 3/16/2011 DATE - REVISED -

**STATE OF ILLINOIS  
 DEPARTMENT OF TRANSPORTATION**

**PLAN & PROFILE** **REVISED SHEET 4/12/11**

F.A.I. RTE.	SECTION	COUNTY	TOTAL SHEETS	SHEET NO.
57	61-(1,2,3,4,5,6)-I	MARION	86	23
S.N. 061-0010		CONTRACT NO. 76E30		
FED. ROAD DIST. NO.		ILLINOIS FED. AID PROJECT		

HMG NO. 6513.01