

901 SEEDING NOTES

THE PROPOSED SEEDING SHALL BE ACCOMPLISHED IN ACCORDANCE WITH ITEM 901 "SEEDING" AS STATED ON PAGE 324 OF THE STANDARD SPECIFICATIONS FOR CONSTRUCTION OF AIRPORTS, ADOPTED NOVEMBER 2, 2009.

DUE TO THE TIME RESTRAINTS ON THE CLEARING AND GRUBBING, THE SEEDING CONTRACTOR MAY BE REQUIRED TO MOBILIZE TWICE.

ALL DISTURBED AREAS LOCATED WITHIN THE PROPOSED GRADING AND SEEDING LIMITS AND THE CLEARING AND GRUBBING LIMITS WILL BE SEEDING IN ACCORDANCE WITH THE ABOVE NOTED SPECIFICATION. ALL AREAS DISTURBED OUTSIDE THE DESIGNATED GRADING AND SEEDING LIMITS WILL BE SEEDING AT THE CONTRACTOR'S OWN EXPENSE. ANY FARMING AREAS ADJACENT TO THESE LIMITS THAT HAS BEEN COMPACTED BY VEHICLE TRAFFIC SHALL BE THOROUGHLY DISKED TO LOOSEN THE SOIL TO THE SATISFACTION OF THE RESIDENT ENGINEER.

ALL MATERIALS AND/OR DEBRIS RESULTING FROM THE SEEDING OPERATIONS WILL BE REMOVED FROM THE PAVEMENTS AND MISCELLANEOUS STRUCTURES PRIOR TO OPENING THE RUNWAY.

901-3.4 MAINTENANCE OF SEEDED AREAS. DELETE THE SECOND PARAGRAPH OF THIS SECTION AND ADD THE FOLLOWING:

"THE CONTRACTOR WILL BE REQUIRED TO ESTABLISH A GOOD STAND OF GRASS OF UNIFORM COLOR AND DENSITY TO THE SATISFACTION OF THE RESIDENT ENGINEER. IF AT THE TIME WHEN THE CONTRACT HAS BEEN OTHERWISE COMPLETED, IT IS NOT POSSIBLE TO MAKE AN ADEQUATE DETERMINATION OF COLOR, DENSITY, AND UNIFORMITY OF SUCH STAND OF GRASS, THE ITEM OF WORK WILL BE REVIEWED AT A LATER DATE DETERMINED BY THE ILLINOIS DIVISION OF AERONAUTICS."

DATE SEEDING COMPLETED _____.

THE PROPOSED SEEDING WILL BE PAID FOR UNDER ITEMS:
AR901510 SEEDING ____ PER ACRES.

908 MULCHING NOTES

THE PROPOSED MULCHING SHALL BE ACCOMPLISHED IN ACCORDANCE WITH ITEM 908 "MULCHING" AS STATED ON PAGE 334 OF THE STANDARD SPECIFICATIONS FOR CONSTRUCTION OF AIRPORTS, ADOPTED NOVEMBER 2, 2009.

THIS ITEM SHALL CONSIST OF THE FURNISHING, TRANSPORTING, AND PLACING MULCH OVER THE SEEDED AREA. DISTURBED AREAS OUTSIDE THE GRADING LIMITS SHALL ALSO BE MULCHED IN ACCORDANCE TO THIS SPECIFICATION.

908-2.1 MULCH MATERIAL: THE CONTRACTOR MAY EITHER FURNISH STRAW OR HYDROMULCH AS THE TYPE OF MULCH MATERIAL TO BE USED ON THIS PROJECT.

908-3.1 MULCHING: THE HYDRAULIC MULCH SHALL BE APPLIED AS A SLURRY OF 2,500 POUNDS OF MULCH AND NOT LESS THAN 2,500 GALLONS OF WATER PER ACRE.

908-3.4 STRUCTURE CLEANING: AFTER THE PROPOSED MULCH HAS BEEN APPLIED, THE CONTRACTOR WILL CLEAN THE MULCH OFF ALL STRUCTURES (DRAINAGE, ELECTRICAL, LIGHTS, ETC.).

DATE MULCHING COMPLETED _____.

THE PROPOSED MULCHING WILL BE PAID FOR UNDER ITEMS:
AR908510 MULCHING ____ PER ACRES.

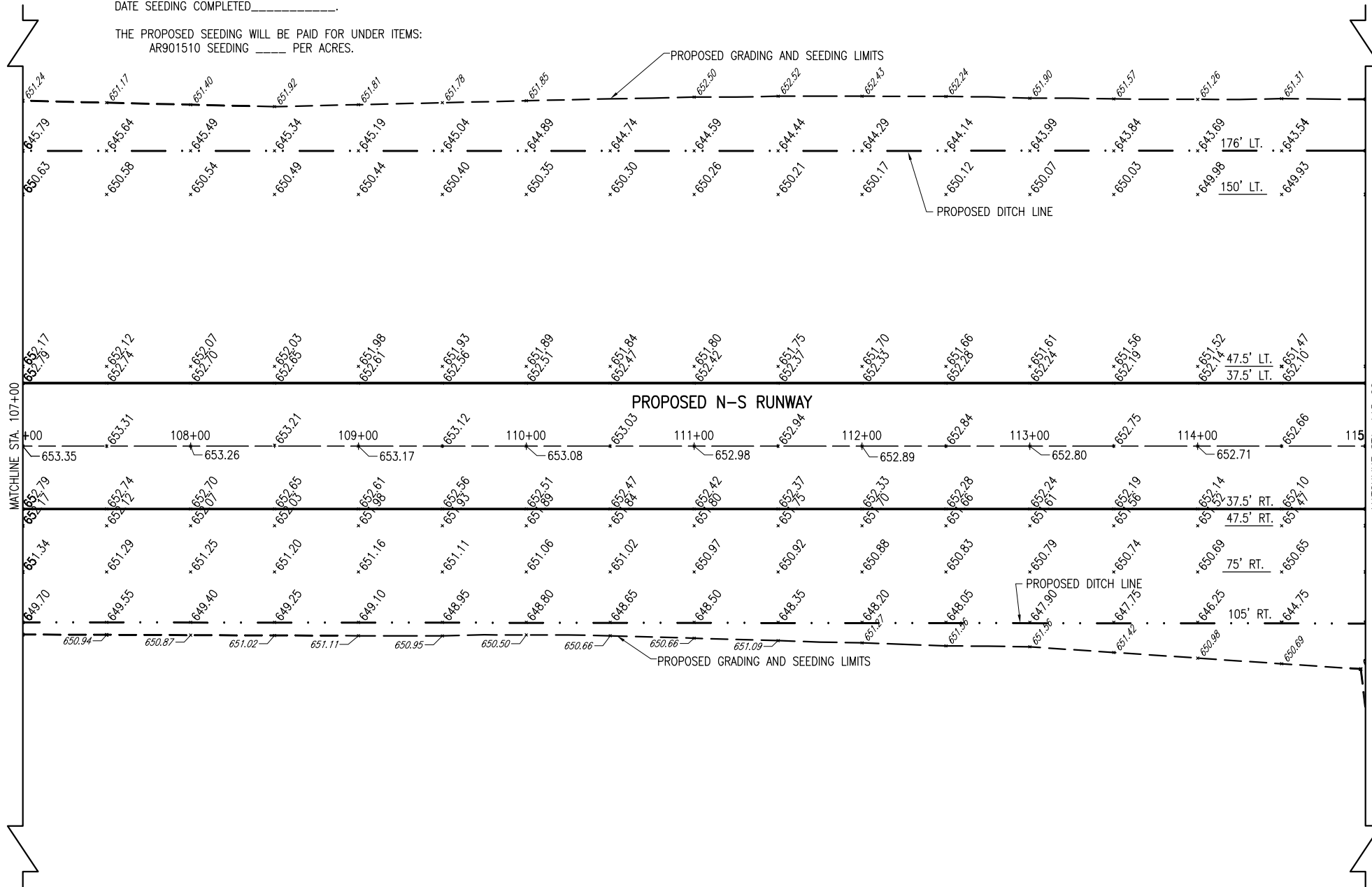

LEGEND

- PROPOSED PAVEMENT
- PROPOSED GRADING AND SEEDING LIMITS
- +673.33 EXISTING GRADE
- +673.33 PROPOSED GRADE

0' 20' 40' 80'

HALF SIZE SCALE: 1" = 80'
FULL SIZE SCALE: 1" = 40'

<p>EDGAR COUNTY AIRPORT PARIS, ILLINOIS</p>	<p>ILL. PROJ.: PRG-4018 A.I.P. PROJ.: 3-17-0077-B13</p>									
<p>Hanson Proj. No. 10A0053 Filename R-191STK.DWG Scale 1" = 40' Date 03/10/11</p>	<table border="1" style="width: 100%; border-collapse: collapse;"> <tr> <td>LAYOUT</td> <td>BAK</td> <td>01/04/11</td> </tr> <tr> <td>DRAWN</td> <td>BAK</td> <td>01/04/11</td> </tr> <tr> <td>REVIEWED</td> <td>CAH</td> <td>xx/xx/xx</td> </tr> </table>	LAYOUT	BAK	01/04/11	DRAWN	BAK	01/04/11	REVIEWED	CAH	xx/xx/xx
LAYOUT	BAK	01/04/11								
DRAWN	BAK	01/04/11								
REVIEWED	CAH	xx/xx/xx								
<p>Hanson Professional Services Inc. 1525 South Sixth Street Springfield, Illinois 62703-2886 www.hanson-inc.com Offices Nationwide</p>										
<p>CONSTRUCT CROSSWIND RUNWAY 18-36</p>	<p>PROPOSED STAKING PLAN STA. 107+00 TO STA. 115+00</p>									
<p>16</p>	<p>16 of 137 sheets</p>									