

STATE OF ILLINOIS
DEPARTMENT OF TRANSPORTATION

F.A.I. RTE.	SECTION	COUNTY	TOTAL SHEETS	SHEET NO.
*	DS GR 2022-1	**	21	1
		ILLINOIS	CONTRACT NO. 70F78	

* 57 & 74
** CHAMPAIGN, DOUGLAS & DEWITT

D-95-001-22

FOR INDEX OF SHEETS, SEE SHEET NO. 2
FOR SUMMARY OF QUANTITIES, SEE SHEET NO. 6

PROPOSED
HIGHWAY PLANS

ROUTES VARIOUS
SECTION D5 GR 2022-1
PROJECT COVD-DA6W(102)
GUARDRAIL MEDIAN CABLE REPAIR
VARIOUS COUNTIES

C-95-015-22

CURRENT ADT

FAI 57 22,900 (LOCATION #1 TUSCOLA) YR 2021
FAI 57 24,400 (LOCATION #2 PESOTUM) YR 2021
FAI 74 23,000 (LOCATION #3 FARMER CITY) YR 2021

J.U.L.I.E.
JOINT UTILITY LOCATION INFORMATION FOR EXCAVATORS
1-800-892-0123
OR 811

TUSCOLA TOWNSHIP
PESOTUM TOWNSHIP
SANTA ANA TOWNSHIP

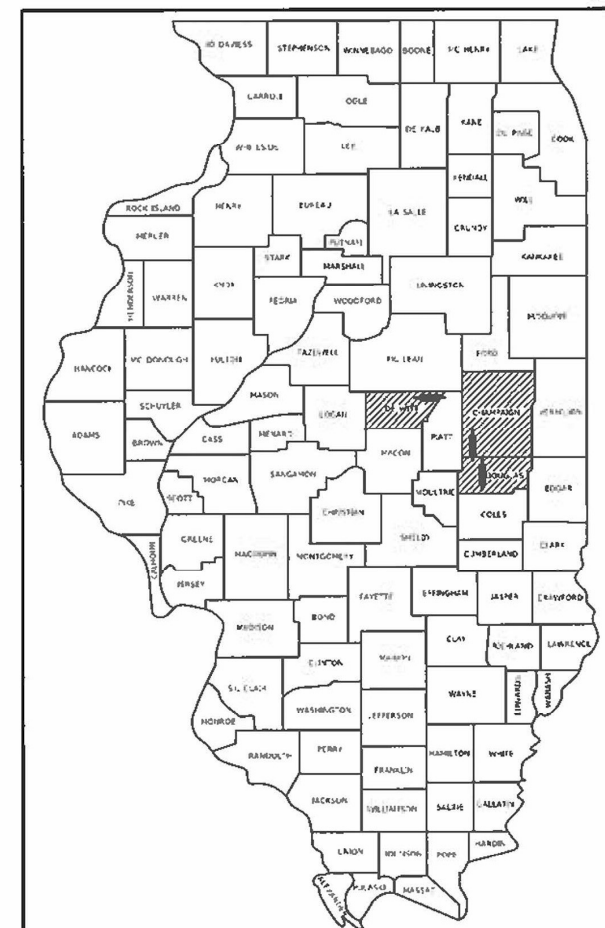

LOCATION OF SECTION INDICATED THUS: - [shaded area]



LOCATION #3
FAI-74 (I-74)
STA. 711+00 TO
STA. 746+00

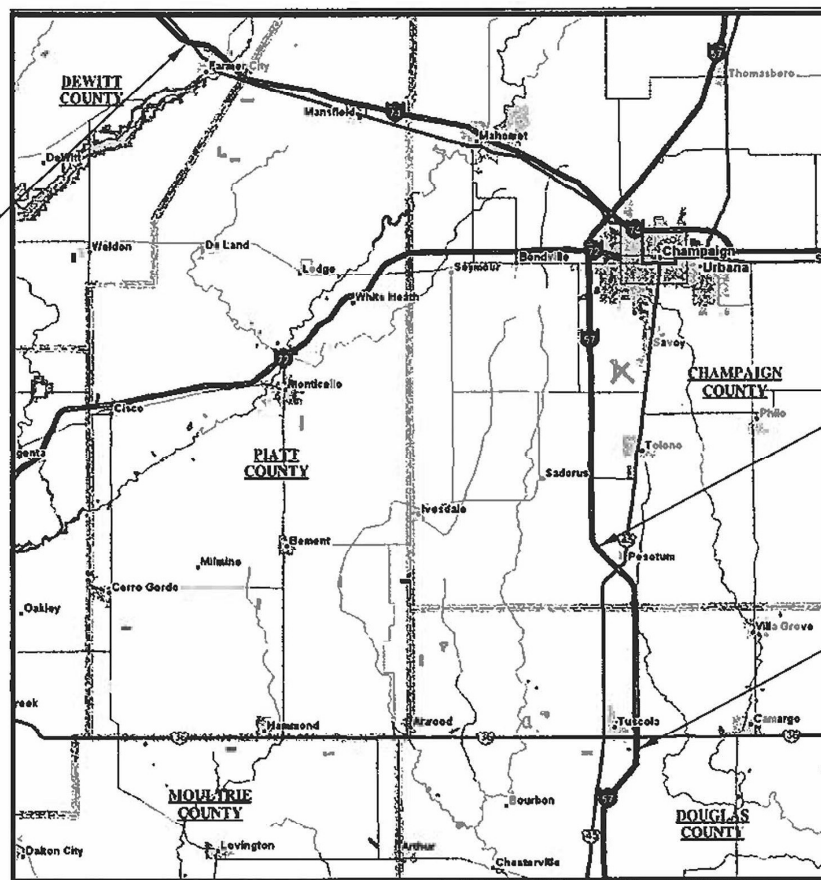

LOCATION #2
FAI-57 (I-57)
STA. 176+50 TO
STA. 250+50

LOCATION #1
FAI-57 (I-57)
STA. 467+25 TO
STA. 503+50

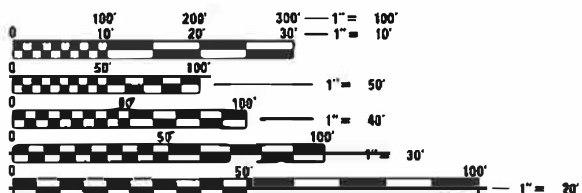

FULL SIZE PLANS HAVE BEEN PREPARED USING STANDARD ENGINEERING SCALES. REDUCED SIZED PLANS WILL NOT CONFORM TO STANDARD SCALES. IN MAKING MEASUREMENTS ON REDUCED PLANS, THE ABOVE SCALES MAY BE USED.

PROJECT ENGINEER: JASON STULTS
DESIGNER: KEVIN KNOEPFEL
TELEPHONE: 217-465-4181
CONTRACT NO. 70F78

SCALE
0 5 10 15 MILES
GROSS LENGTH = 14,225 FT. = 2.694 MILES
NET LENGTH = 14,225 FT. = 2.694 MILES

STATE OF ILLINOIS
DEPARTMENT OF TRANSPORTATION
SUBMITTED 11/21/2022
Kevin A. Knöpfel
REGIONAL ENGINEER
March 25, 2022
Jason Stults
ENGINEER OF DESIGN AND ENVIRONMENT
March 28, 2022
Stephen M. Smith
DIRECTOR OF HIGHWAYS PROJECT IMPLEMENTATION

PRINTED BY THE AUTHORITY
OF THE STATE OF ILLINOIS

LOCATION #2

I-57 NORTH OF PESOTUM – CHAMPAIGN COUNTY

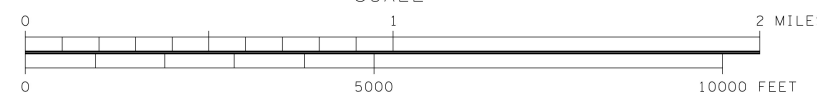
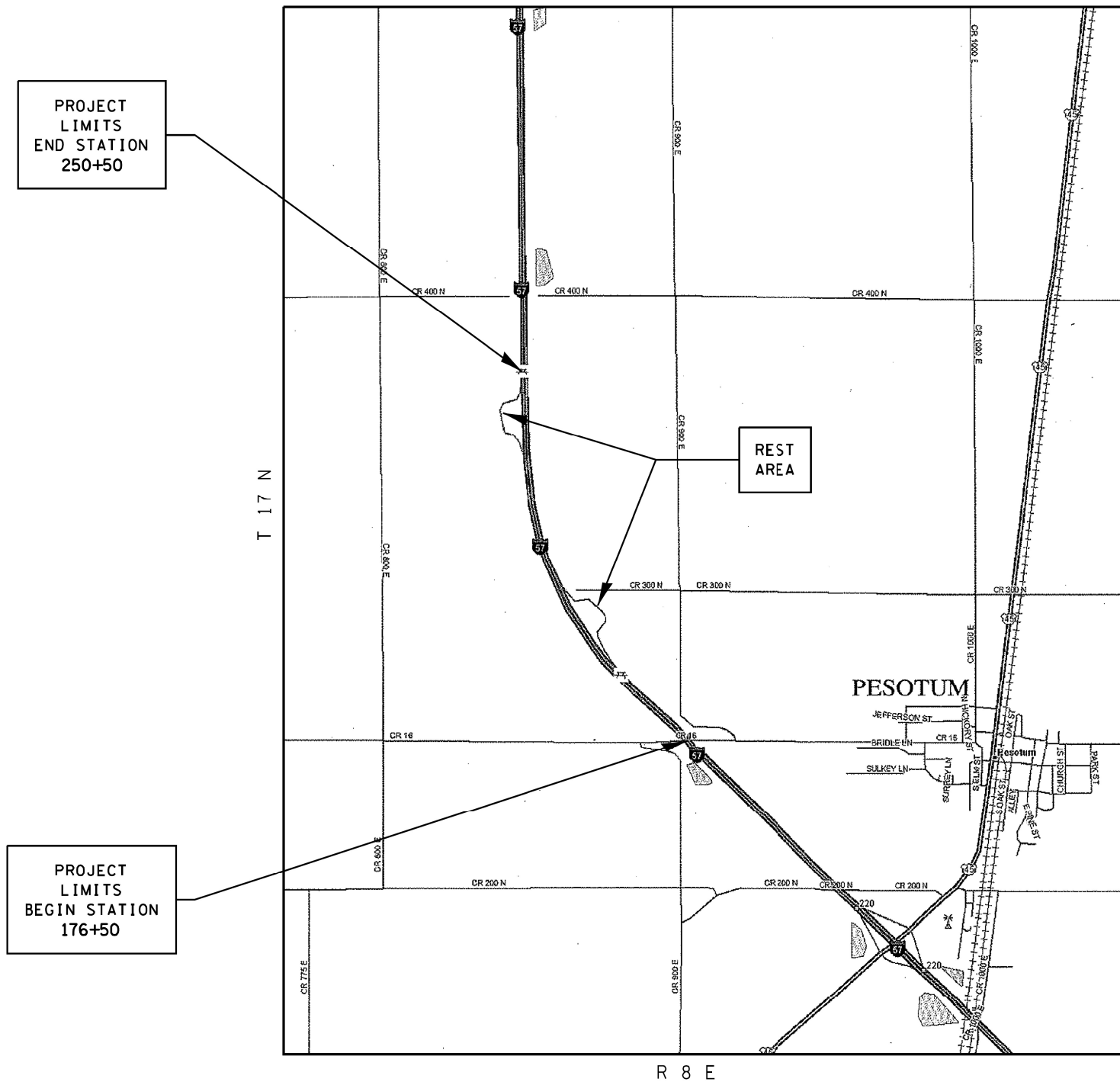

TOTAL LENGTH OF SECTION = 7400 FEET = 1.402 MILES
NET LENGTH OF SECTION = 7400 FEET = 1.402 MILES

* 57 & 74
 ** CHAMPAIGN, DEWITT & DOUGLAS

MODEL: \\MODEL\MAMFE
 FILE: \\MAILS_P\public\paw_bear\paw.com\PI\DOT\Documents\DOT_Offices\Dir\dir: S:\Project\1057078\CADD\data\CAD\sheet\1057078\shu-loc\loc2a.dgn

USER NAME = plersonbr	DESIGNED -	REVISED -
	DRAWN -	REVISED -
PLOT SCALE = 40,0000 * / in.	CHECKED -	REVISED -
PLOT DATE = 1/19/2022	DATE -	REVISED -

STATE OF ILLINOIS
DEPARTMENT OF TRANSPORTATION

LOCATION #2
I-57 NORTH OF PESOTUM – CHAMPAIGN COUNTY

SCALE: SHEET 2 OF 3 SHEETS STA. TO STA.

F.A.I. RTE.	SECTION	COUNTY	TOTAL SHEETS	SHEET NO.
*	D5 GR 2022-1	**	21	4
CONTRACT NO. 70F78				
ILLINOIS FED. AID PROJECT				

LOCATION #3

I-74 WEST OF FARMER CITY – DEWITT COUNTY

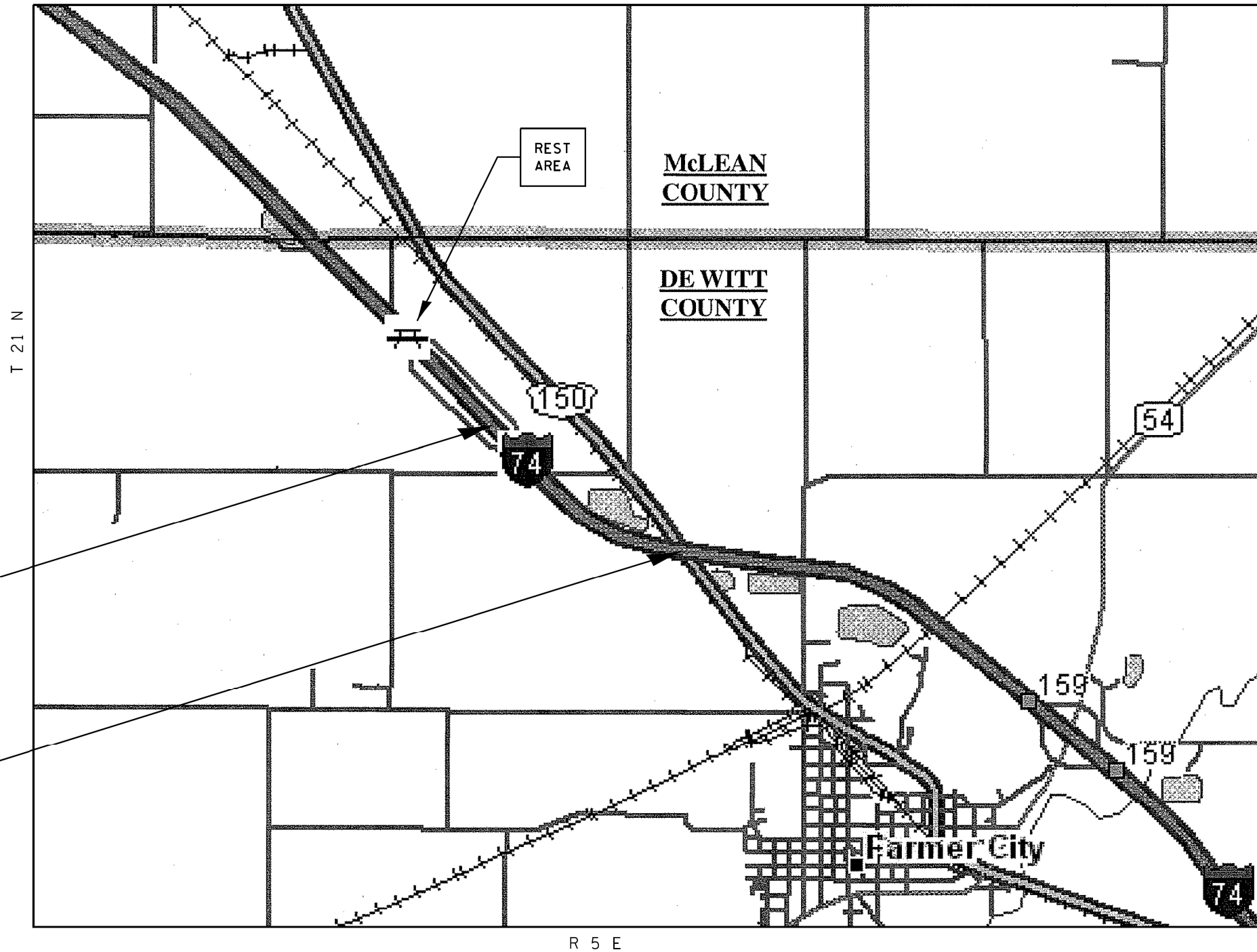

PROJECT LIMITS
BEGIN STATION
712+00

PROJECT LIMITS
END STATION
744+00

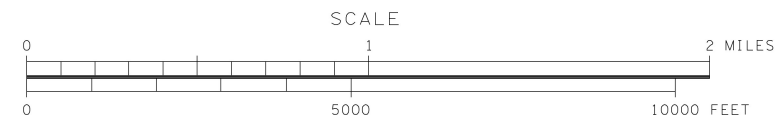

TOTAL LENGTH OF SECTION = 3200 FEET = 0.606 MILES
NET LENGTH OF SECTION = 3200 FEET = 0.606 MILES

MODEL: \\MODEL\MAME FILE: \\MAILS_P\public\paw_bear\paw.com\PIV\DOT\Documents\DOT_Offices\Dir\dir: S:\Project\0570778\CADD\DATA\CAD\sheet\0570778\shu\loc\loc3.dwg

USER NAME = plersonbr	DESIGNED -	REVISED -
	DRAWN -	REVISED -
PLOT SCALE = 40,0000 */ in.	CHECKED -	REVISED -
PLOT DATE = 1/19/2022	DATE -	REVISED -

**STATE OF ILLINOIS
DEPARTMENT OF TRANSPORTATION**

**LOCATION #3
I-74 WEST OF FARMER CITY – DEWITT COUNTY**

SCALE: SHEET 3 OF 3 SHEETS STA. TO STA.

F.A.I. RTE.	SECTION	COUNTY	TOTAL SHEETS	SHEET NO.
*	D5 GR 2022-1	**	21	5
CONTRACT NO. 70F78				
ILLINOIS FED. AID PROJECT				

* 57 & 74
** CHAMPAIGN, DEWITT & DOUGLAS

SUMMARY OF QUANTITIES

SUMMARY OF QUANTITIES

LOCATION OF WORK	LOCATION 1	LOCATION 2	LOCATION 3
ROUTES	FAI - 57	FAI - 57	FAI - 74
COUNTIES	DOUGLAS	CHAMPAIGN	DEWITT
FUNDING BREAK OUT	100% FED	100% FED	100% FED

CONSTRUCTION TYPE CODE	RURAL	RURAL	RURAL
	0021	0021	0021

CODE NO	PAY ITEM	UNIT	TOTAL QUANTITY			
67100100	MOBILIZATION	L SUM	1	0.4	0.3	0.3
70100700	TRAFFIC CONTROL AND PROTECTION, STANDARD 701406	L.SUM	1		0.5	0.5
70107025	CHANGEABLE MESSAGE SIGN	CAL DA	15	3	6.0	6.0
78200021	HIGH TENSION CABLE MEDIAN BARRIER REFLECTORS	EACH	140	9	92	39
X0326201	REPAIR HIGH TENSION CABLE (TRINITY)	FOOT	14,025	3,525	7,350	3,150
X0326203	REPAIR HIGH TENSION CABLE SYSTEM END SECTION (TRINITY)	EACH	10	2	4	4
X0800003	COARSE AGGREGATE BACKFILL (SPECIAL)	CU YD	137	34	72	31

MODEL: \\MODEL\MAME
 FILE: MAME: p:\pub\cpx\beefy.com\PIV\DOT\Documents\DOT\diffes\Dir\dir: S:\Project\DOT\Documents\CAD\Sheets\DOT\78-shs-SQG.dgn

* 57 & 74
 ** CHAMPAIGN, DEWITT & DOUGLAS

USER NAME = plersonbr DESIGNED - DRAWN - CHECKED - DATE -	REVISED - REVISED - REVISED - REVISED -	STATE OF ILLINOIS DEPARTMENT OF TRANSPORTATION	SUMMARY OF QUANTITIES	F.A.I. RTE. * SECTION D5 GR 2022-1 COUNTY ** TOTAL SHEETS 21 SHEET NO. 6 CONTRACT NO. 70F78	SCALE: NONE SHEET 1 OF 1 SHEETS STA. TO STA.	ILLINOIS FED. AID PROJECT
---	--	---	------------------------------	---	--	------------------------------

SCHEDULE OF QUANTITIES

SCHEDULE 1

X0326203 REPAIR HIGH TENSION CABLE SYSTEM END SECTION (TRINITY)

<u>LOCATION</u>	<u>(EACH)</u>
<u>DOUGLAS COUNTY</u>	
<u>LOC #1 TUSCOLA (I-57 SBDL SHOULDER)</u>	
LT. STA 467+25 - 467+75	1.0
LT. STA 503+00 - 503+50	1.0
SUBTOTAL =	2.0
<u>CHAMPAIGN COUNTY</u>	
<u>LOC #2 PESOTUM (I-57 SBPL MEDIAN)</u>	
LT. STA 176+50 - 177+00	1.0
LT. STA 217+00 - 217+50	1.0
LT. STA 216+00 - 216+50	1.0
LT. STA 250+00 - 250+50	1.0
SUBTOTAL =	4.0
<u>DEWITT COUNTY</u>	
<u>LOC #3 FARMER CITY (I-74 EBPL MEDIAN)</u>	
RT. STA 712+00 - 712+50	1.0
RT. STA 726+00 - 726+50	1.0
RT. STA 725+00 - 725+50	1.0
RT. STA 743+50 - 744+00	1.0
SUBTOTAL =	4.0
TOTALS =	10.0

X0326201 REPAIR HIGH TENSION CABLE (TRINITY)

<u>LOCATION</u>	<u>(FOOT)</u>	<u>(EACH)</u>
<u>DOUGLAS COUNTY</u>		
<u>LOC #1 TUSCOLA (I-57 SBDL SHOULDER)</u>		
LT. STA 467+75 - 503+00	3525.0	9.0
SUBTOTAL =	3525.0	9.0
<u>CHAMPAIGN COUNTY</u>		
<u>LOC #2 PESOTUM (I-57 SBPL MEDIAN)</u>		
LT. STA 177+00 - 217+00 SOUTH RUN	4000.0	50.0
LT. STA 216+50 - 250+00 NORTH RUN	3350.0	42.0
SUBTOTAL =	7350.0	92.0
<u>DEWITT COUNTY</u>		
<u>LOC #3 FARMER CITY (I-74 EBPL MEDIAN)</u>		
RT. STA 712+50 - 726+00 WEST RUN	1350.0	17.0
RT. STA 725+50 - 743+50 EAST RUN	1800.0	22.0
SUBTOTAL =	3150.0	39.0
TOTALS =	14025.0	140.0

78200021 HIGH TENSION CABLE MEDIAN BARRIER REFLECTORS

MODEL: I:\MODEL\MNMF
 FILE: MnMF_Plan\Subcontractor\PIV\DOT\Documents\DOT\Office\Dir\dir: S:\Project\0570778\CADD\DATA\CADD\Sheet\0570778\sh1-schedule.dgn

* 57 & 74
 ** CHAMPAIGN, DEWITT & DOUGLAS

USER NAME = plersonbr PLOT SCALE = 100,0000 ' / in. PLOT DATE = 1/19/2022	DESIGNED - DRAWN - CHECKED - DATE -	REVISED - REVISED - REVISED - REVISED -	STATE OF ILLINOIS DEPARTMENT OF TRANSPORTATION	SCHEDULE OF QUANTITIES	F.A.I. RTE. SECTION COUNTY TOTAL SHEETS SHEET NO.
			SCALE: N/A	SHEET 1 OF 2 SHEETS	STA. TO STA.
			ILLINOIS FED. AID PROJECT		CONTRACT NO. 70F78

SCHEDULE OF QUANTITIES

SCHEDULE 2

X0800003 COARSE AGGREGATE BACKFILL (SPECIAL)

<u>LOCATION</u>	<u>(CU YDS)</u>	<u>(POSTS)</u>
<u>DOUGLAS COUNTY</u>		
<u>LOC #1 TUSCOLA (I-57 SBDL SHOULDER)</u>		
LT. STA 467+75 - 503+00	34.0	175.0
SUBTOTAL =	34.0	175.0
<u>CHAMPAIGN COUNTY</u>		
<u>LOC #2 PESOTUM (I-57 SBPL MEDIAN)</u>		
LT. STA 177+00 - 217+00 SOUTH RUN	39.0	200.0
LT. STA 216+50 - 250+00 NORTH RUN	33.0	168.0
SUBTOTAL =	72.0	368.0
<u>DEWITT COUNTY</u>		
<u>LOC #3 FARMER CITY (I-74 EBPL MEDIAN)</u>		
RT. STA 712+50 - 726+00 WEST RUN	14.0	69.0
RT. STA 725+50 - 743+50 EAST RUN	17.0	90.0
SUBTOTAL =	31.0	159.0
TOTALS =	137.0	702.0

MODEL: \\MODEL\MAME
 FILE: \\MAIL: p:\u003cpath\beadefy.com\PIV\DOT\Documents\DOT\Office\Dir\dir: S\Project\057078\CADD\DATA\CADD\sheet\057078\sh2.sch\results.dgn

* 57 & 74
 ** CHAMPAIGN, DEWITT & DOUGLAS

USER NAME = plersonbr PLOT SCALE = 100,0000 ' / in. PLOT DATE = 1/19/2022	DESIGNED - DRAWN - CHECKED - DATE -	REVISED - REVISED - REVISED - REVISED -	STATE OF ILLINOIS DEPARTMENT OF TRANSPORTATION	SCHEDULE OF QUANTITIES	F.A.I. RTE. * SECTION D5 GR 2022-1	COUNTY **	TOTAL SHEETS 21	SHEET NO. 8
SCALE: N/A SHEET 2 OF 2 SHEETS STA. TO STA.				CONTRACT NO. 70F78 ILLINOIS FED. AID PROJECT				

LOCATION #1

SEC. 2, T15N, R8E, 3rd PM



EXIST. CURVE DATA
 PI STA. = 464+89.29
 $\Delta = 40^\circ 32' 28''$ (LT)
 $D = 1^\circ 30' 03''$
 $R = 3,817.95'$
 $T = 1,410.07'$
 $L = 2,701.48'$
 $E = 252.07'$
 P.C. STA. = 450+79.22
 P.T. STA. = 477+80.71

TAPER **	
STATION	OFFSET ϕ
469+00	82' LT
469+50	80' LT
470+00	78' LT

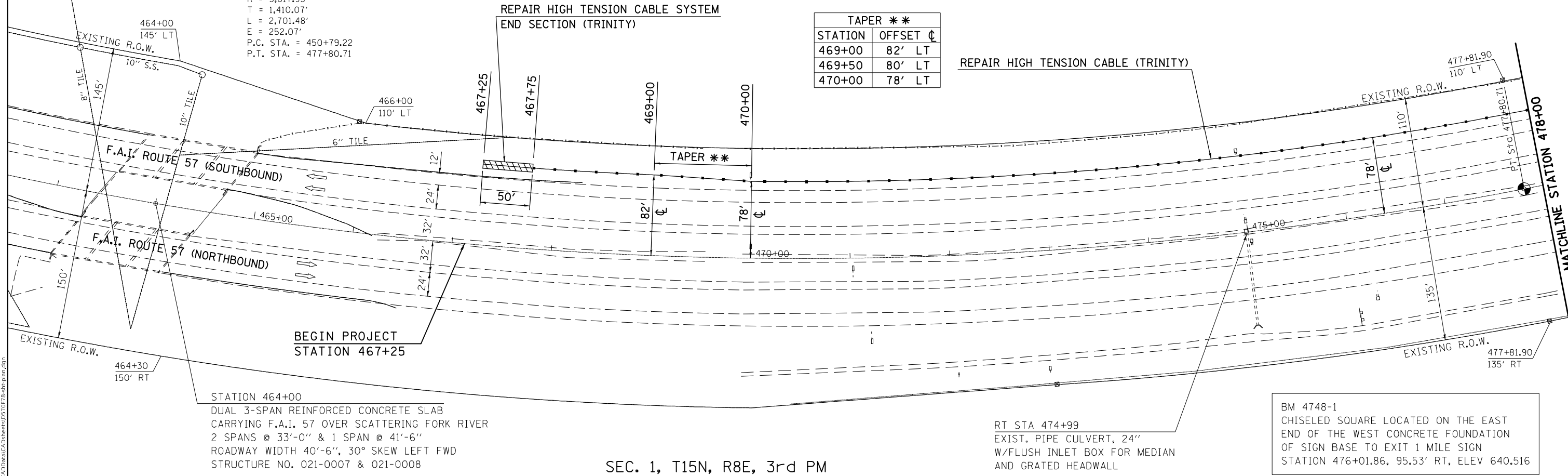

SEC. 1, T15N, R8E, 3rd PM

STATION 464+00
 DUAL 3-SPAN REINFORCED CONCRETE SLAB
 CARRYING F.A.I. 57 OVER SCATTERING FORK RIVER
 2 SPANS @ 33'-0" & 1 SPAN @ 41'-6"
 ROADWAY WIDTH 40'-6", 30° SKEW LEFT FWD
 STRUCTURE NO. 021-0007 & 021-0008

RT STA 474+99
 EXIST. PIPE CULVERT, 24"
 W/FLUSH INLET BOX FOR MEDIAN
 AND GRATED HEADWALL

BM 4748-1
 CHISELED SQUARE LOCATED ON THE EAST
 END OF THE WEST CONCRETE FOUNDATION
 OF SIGN BASE TO EXIT 1 MILE SIGN
 STATION 476+01.86, 95.53' RT, ELEV 640.516

MODEL: I:\MODEL\NAME: FILE: NAME: P:\PUBLIC\PA\bea\paw.com\P\W\DOT\Documents\DOT Office\Dir\dr: S:\Project\1057878\CADD\Drawings\1057878\shp\plan.dwg

USER NAME = plersonbr	DESIGNED -	REVISED -
PLOT SCALE = 100,0000' / in.	DRAWN -	REVISED -
PLOT DATE = 1/19/2022	CHECKED -	REVISED -
	DATE -	REVISED -

STATE OF ILLINOIS
 DEPARTMENT OF TRANSPORTATION

LOCATION #1 TUSCOLA

SCALE: 1" = 50' SHEET 1 OF 3 SHEETS STA. 463+00 TO STA. 478+00

* 57 & 74		** CHAMPAIGN, DEWITT & DOUGLAS	
F.A.I. RTE.	SECTION	COUNTY	TOTAL SHEETS
*	D5 GR 2022-1	**	21
			SHEET NO. 9
CONTRACT NO. 70F78			
ILLINOIS FED. AID PROJECT			

LOCATION #1

SEC. 2, T15N, R8E, 3rd PM

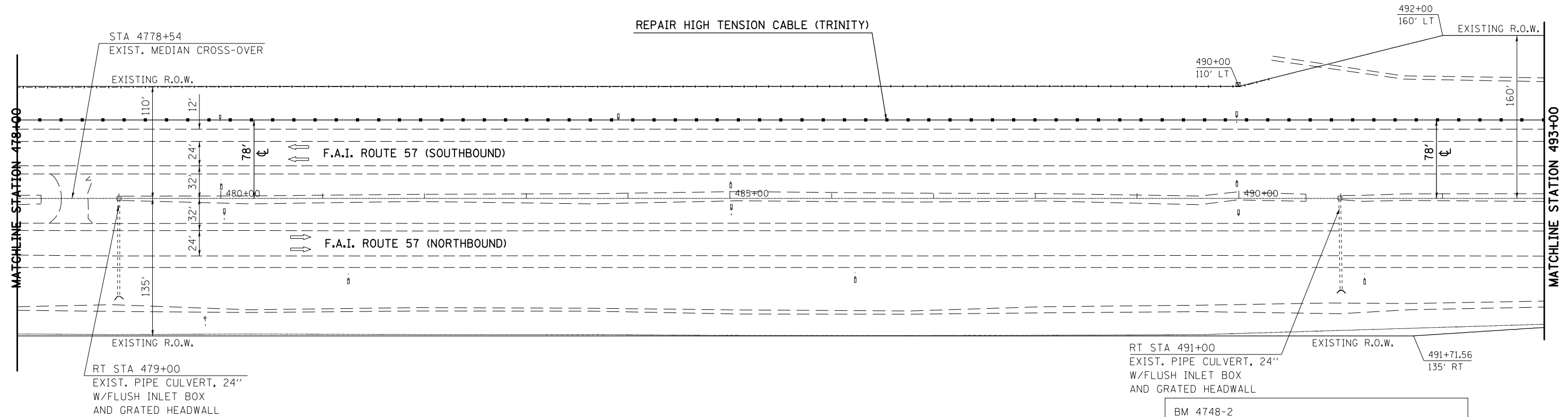

SEC. 1, T15N, R8E, 3rd PM

RT STA 491+00
EXIST. PIPE CULVERT, 24"
W/FLUSH INLET BOX
AND GRATED HEADWALL

EXISTING R.O.W. 491+71.56
135' RT

BM 4748-2
CHISELED SQUARE LOCATED ON THE NE CORNER OF
THE CONCRETE AROUND DROP BOX IN THE MEDIAN
STATION 491+01.00, 1.44' RT, ELEV 644.940

MODEL: I:\MODEL\MAME
FILE: NAME: P:\Public\paw_bentley.com\P\INDOT\Documents\DOT_Offices\Dir\dr: S:\Project\1057078\CADD\Drawn\CAD\Sheet\1057078-shp1.pbx.dgn

USER NAME = plersonbr	DESIGNED -	REVISED -
	DRAWN -	REVISED -
PLOT SCALE = 100,0000' / in.	CHECKED -	REVISED -
PLOT DATE = 1/19/2022	DATE -	REVISED -

**STATE OF ILLINOIS
DEPARTMENT OF TRANSPORTATION**

LOCATION #1 TUSCOLA

SCALE: 1" = 50' SHEET 2 OF 3 SHEETS STA. 478+00 TO STA. 493+00

F.A.I. RTE.	SECTION	COUNTY	TOTAL SHEETS	SHEET NO.
*	D5 GR 2022-1	**	21	10
CONTRACT NO. 70F78			ILLINOIS FED. AID PROJECT	

* 57 & 74
** CHAMPAIGN, DEWITT & DOUGLAS

LOCATION #1

SEC. 2, T15N, R8E, 3rd PM

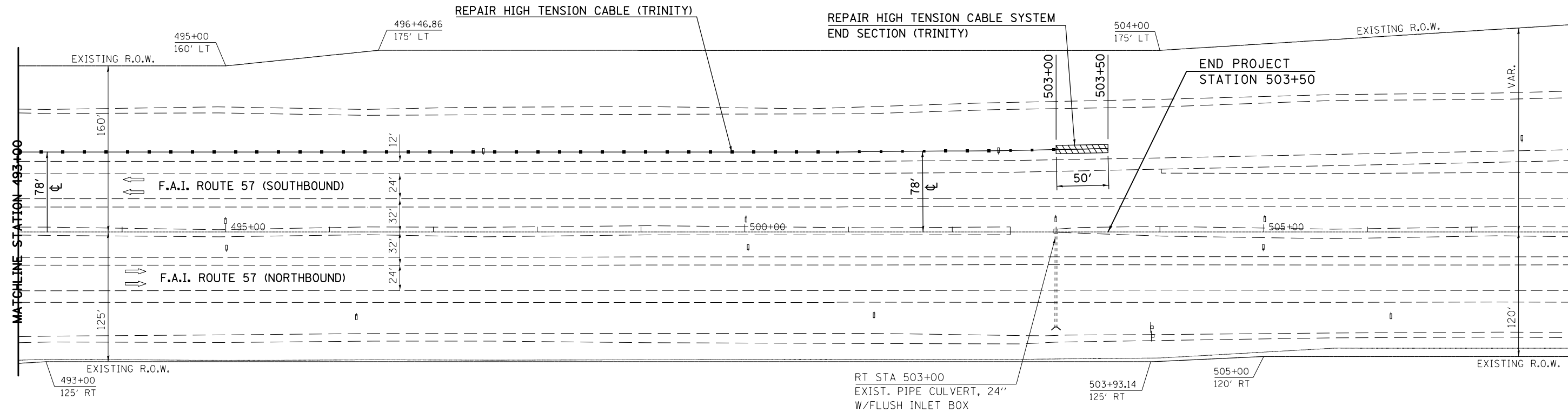

SEC. 1, T15N, R8E, 3rd PM

BM 4748-3
CHISELED "X" LOCATED ON THE TOP OF THE
NW BOLT OF THE WEST LEG OF SIGN BASE FOR
EXIT 1/2 MILE SIGN. E. OF NBL
STATION 503+92.42, 91.51' RT, ELEV 646.786

MODEL: \\MODEL\MAME
 FILE: \\MAIL: public\paw_bentley.com\PIV\DOT\Documents\DOT Office\Dir\dr: S:\Project\10570778\CADD\DATA\CADD\sheet\10570778-shp\plan.dgn

USER NAME = plersonbr	DESIGNED -	REVISED -
	DRAWN -	REVISED -
PLOT SCALE = 100,0000' / in.	CHECKED -	REVISED -
PLOT DATE = 1/19/2022	DATE -	REVISED -

**STATE OF ILLINOIS
DEPARTMENT OF TRANSPORTATION**

LOCATION #1 TUSCOLA

SCALE: 1" = 50' SHEET 3 OF 3 SHEETS STA. 493+00 TO STA. 508+00

F.A.I. RTE.	SECTION	COUNTY	TOTAL SHEETS	SHEET NO.
*	D5 GR 2022-1	**	21	11
CONTRACT NO. 70F78				
ILLINOIS FED. AID PROJECT				

* 57 & 74
** CHAMPAIGN, DEWITT & DOUGLAS

LOCATION #2

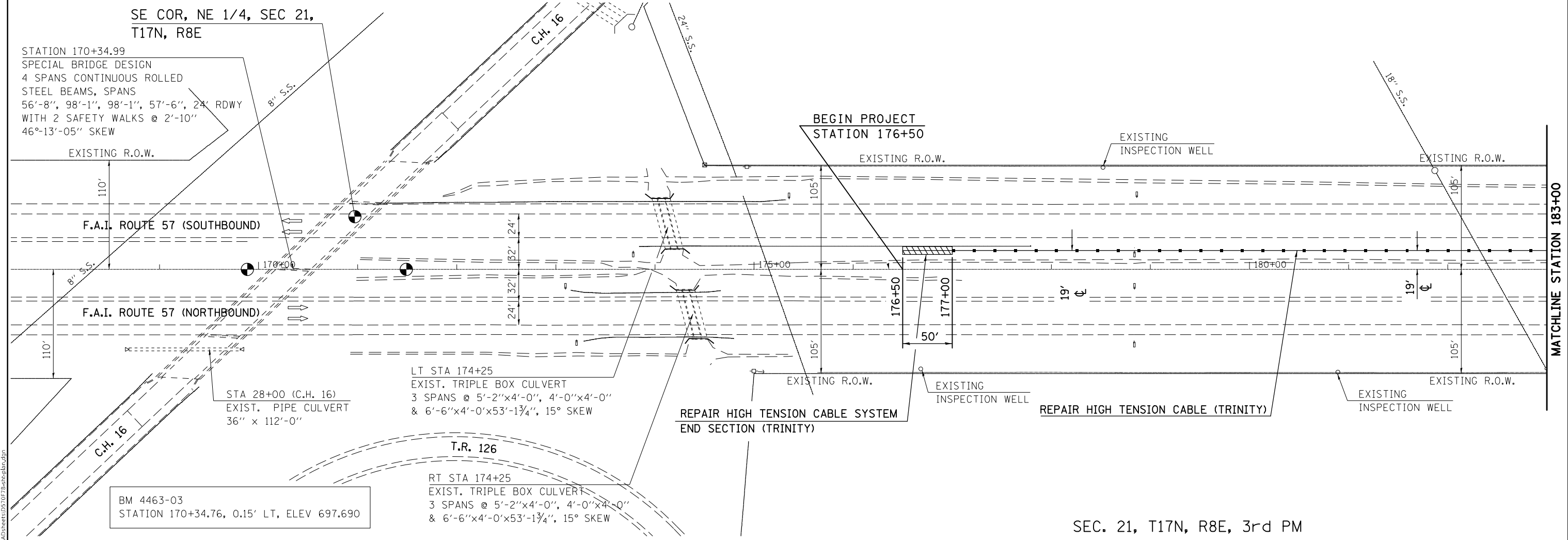

SEC. 21, T17N, R8E, 3rd PM

MODEL: \\MODEL\MAME
 FILE: \\MAIL: public\paw_bear\paw.com\PIV\DOT\Documents\DOT Office\Dir\Dir: S\Project\0570778\CADD\Drawn\CAD\Sheet\0570778-shp\plan.dwg

USER NAME = plersonbr	DESIGNED -	REVISED -
PLOT SCALE = 100,0000' / in.	DRAWN -	REVISED -
PLOT DATE = 1/19/2022	CHECKED -	REVISED -
	DATE -	REVISED -

**STATE OF ILLINOIS
DEPARTMENT OF TRANSPORTATION**

LOCATION #2 PESOTUM			
SCALE: 1" = 50'	SHEET 1	OF 6 SHEETS	STA. 168+00 TO STA. 183+00

F.A.I. RTE.	SECTION	COUNTY	TOTAL SHEETS	SHEET NO.
*	D5 GR 2022-1	**	21	12
CONTRACT NO. 70F78				
ILLINOIS FED. AID PROJECT				

* 57 & 74
** CHAMPAIGN, DEWITT & DOUGLAS

LOCATION #2

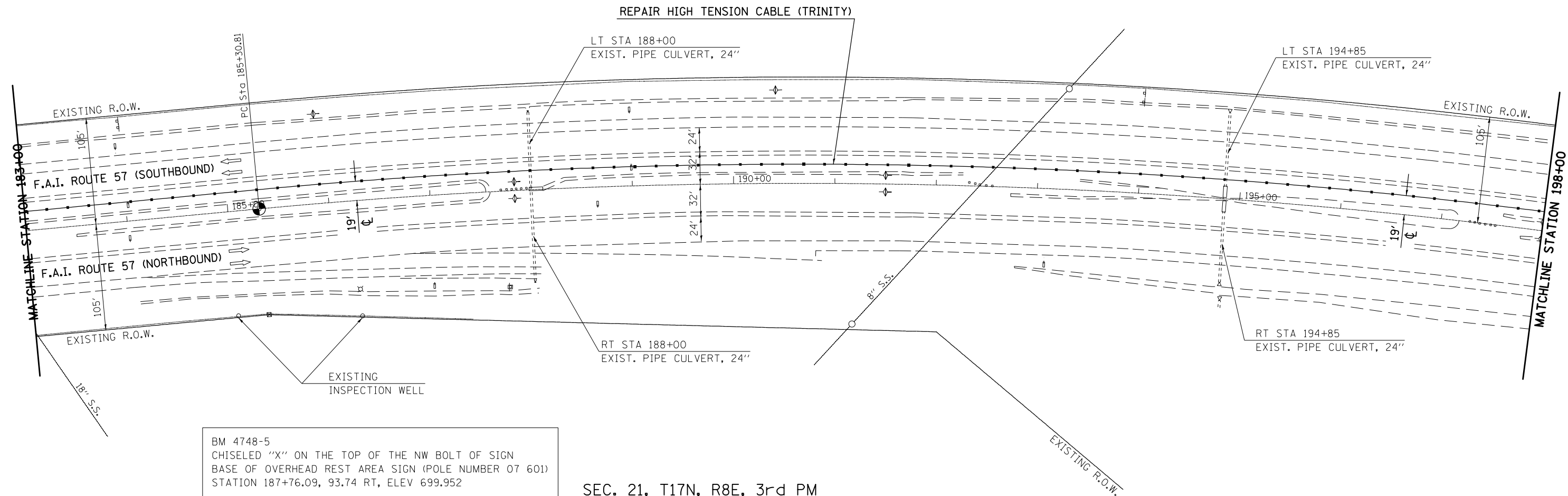

BM 4748-5
 CHISELED "X" ON THE TOP OF THE NW BOLT OF SIGN
 BASE OF OVERHEAD REST AREA SIGN (POLE NUMBER 07 601)
 STATION 187+76.09, 93.74 RT, ELEV 699.952

SEC. 21, T17N, R8E, 3rd PM

MODEL: \\MODEL\MNMF
 FILE: \\MAIL: public\cadd\paw_bear\com\PIV\DOT\Documents\DOT Office\Dir\dir: S\Project\057078\CADD\DATA\CADD\sheet\057078-shp\plan.dgn

USER NAME = plersonbr	DESIGNED -	REVISED -
PLOT SCALE = 100,0000' / in.	DRAWN -	REVISED -
PLOT DATE = 1/19/2022	CHECKED -	REVISED -
	DATE -	REVISED -

**STATE OF ILLINOIS
 DEPARTMENT OF TRANSPORTATION**

LOCATION #2 PESOTUM
 SCALE: 1" = 50' SHEET 2 OF 6 SHEETS STA. 183+00 TO STA. 198+00

F.A.I. RTE.	SECTION	COUNTY	TOTAL SHEETS	SHEET NO.
*	D5 GR 2022-1	**	21	13
CONTRACT NO. 70F78			ILLINOIS FED. AID PROJECT	

* 57 & 74
 ** CHAMPAIGN, DEWITT & DOUGLAS

LOCATION #2



EXIST. CURVE DATA
 PI STA. = 209+26.99
 $\Delta = 45^\circ 23' 20''$ (RT)
 D = $1^\circ 00' 00''$
 R = 5,729.81'
 T = 2,396.18'
 L = 4,539.07'
 E = 480.86'
 S.E. RUN = -----
 P.C. STA. = 185+30.81
 P.T. STA. = 230+69.89

REPAIR HIGH TENSION CABLE (TRINITY)

LT STA 208+00
 EXIST. BOX CULVERT
 4' x 2'

EXISTING
 INSPECTION WELL

EXISTING R.O.W.

EXISTING R.O.W.

EXISTING R.O.W.

F.A.I. ROUTE 57 (SOUTHBOUND)

F.A.I. ROUTE 57 (NORTHBOUND)

MATCHLINE STATION 213+00

MATCHLINE STATION 198+00

STA 205+34
 EXIST. PIPE CULVERT, 24"

STA 204+96
 EXIST. PIPE CULVERT, 24"

LT STA 208+00
 EXIST. BOX CULVERT
 4' x 2'

TAPER BEGINS

TAPER

BM 4748-6
 CHISELED SQUARE ON THE TOP OF
 EAST HEADWALL OF AR PIPE CULVERT
 STATION 204+37.01, 127.66 RT, ELEV 699.036

SEC. 21, T17N, R8E, 3rd PM

TAPER **	
STATION	OFFSET ϕ
211+50	19' LT
212+00	18' LT
212+50	16' LT
213+00	15' LT

(CONT. NEXT SHEET)

MODEL: I:\MODEL\MAFIS...
 FILE: MAIF...
 PROJECT: I:\PROJECTS\DOT\Office\Dir\Dir...
 PROJECT: I:\PROJECTS\DOT\Office\Dir\Dir...
 PROJECT: I:\PROJECTS\DOT\Office\Dir\Dir...

USER NAME = plersonbr	DESIGNED -	REVISED -
	DRAWN -	REVISED -
PLOT SCALE = 100,0000' / in.	CHECKED -	REVISED -
PLOT DATE = 1/19/2022	DATE -	REVISED -

**STATE OF ILLINOIS
 DEPARTMENT OF TRANSPORTATION**

LOCATION #2 PESOTUM

SCALE: 1" = 50' SHEET 3 OF 6 SHEETS STA. 198+00 TO STA. 213+00

F.A.I. RTE.	SECTION	COUNTY	TOTAL SHEETS	SHEET NO.
*	D5 GR 2022-1	**	21	14
CONTRACT NO. 70F78			ILLINOIS FED. AID PROJECT	

* 57 & 74
 ** CHAMPAIGN, DEWITT & DOUGLAS

LOCATION #2

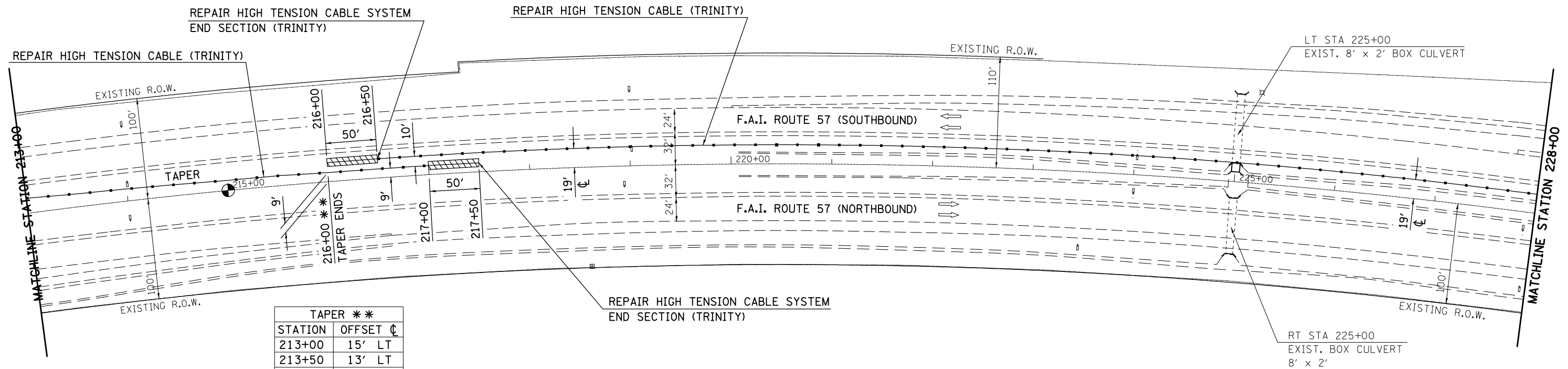

TAPER **	
STATION	OFFSET ϕ
213+00	15' LT
213+50	13' LT
214+00	12' LT
214+50	11' LT
215+00	10' LT
215+50	10' LT
216+00	9' LT

BM 4612-4 (CHISELED SQUARE)
ON HEADWALL OF AR BOX CULVERT
STATION 225+05.00, 18.02 LT, ELEV 692.090

SEC. 21, T17N, R8E, 3rd PM

SEC. 16, T17N, R8E, 3rd PM

MODEL: I:\MODEL\NAME: FILE: NAME: P:\I\DOT\Documents\DOT_Offset\Dir\dir: S:\Project\0578\CADD\DATA\CADD\sheet\0578-shp\plan.dgn

USER NAME = plersonbr	DESIGNED -	REVISED -
	DRAWN -	REVISED -
PLOT SCALE = 100,0000' / in.	CHECKED -	REVISED -
PLOT DATE = 1/19/2022	DATE -	REVISED -

**STATE OF ILLINOIS
DEPARTMENT OF TRANSPORTATION**

LOCATION #2 PESOTUM

SCALE: 1" = 50' SHEET 4 OF 6 SHEETS STA. 213+00 TO STA. 228+00

F.A.I. RTE.	SECTION	COUNTY	TOTAL SHEETS	SHEET NO.
*	D5 GR 2022-1	**	21	15
			CONTRACT NO. 70F78	
ILLINOIS FED. AID PROJECT				

* 57 & 74
** CHAMPAIGN, DEWITT & DOUGLAS

LOCATION #2

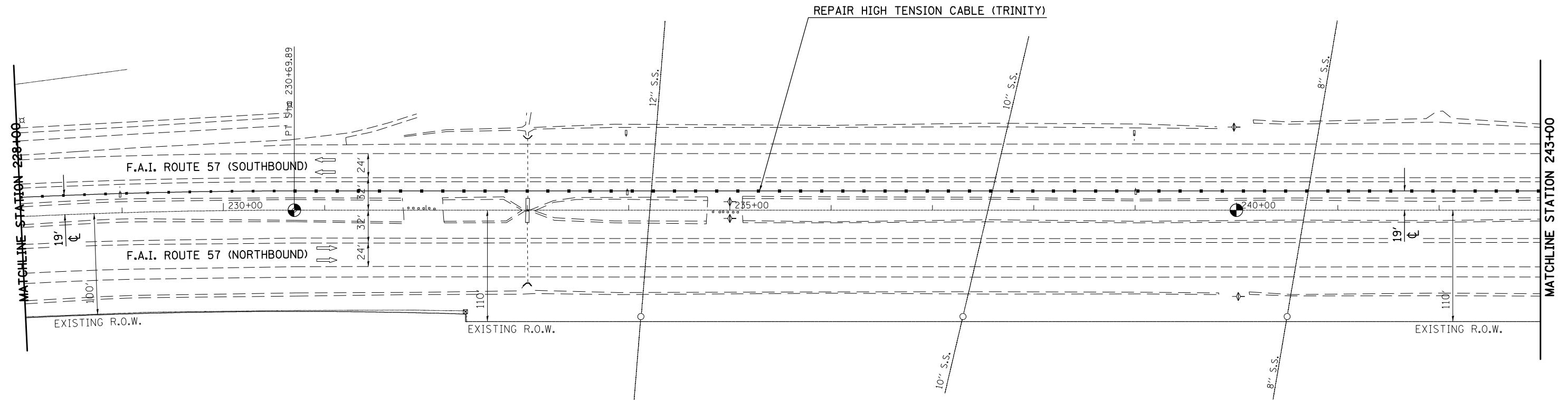
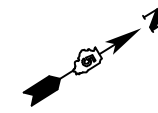

BM 4748-7
 CHISELED SQUARE ON THE SOUTH END OF
 THE EAST HEADWALL OF AR BOX CULVERT
 STATION 232+99.27, 71.95 RT, ELEV 692.235

SEC. 16, T17N, R8E, 3rd PM

MODEL: \\MODEL\NAME
 FILE: \\NAME: \\SUBDIR: \\DRAWING: \\PROJECT\DOT\Office\Drawings\Project\DOT\Drawings\CADD\Drawings\CADD\Drawings\DOT\78\shp\plan.dwg

* 57 & 74
 ** CHAMPAIGN, DEWITT & DOUGLAS

USER NAME = plersonbr	DESIGNED -	REVISED -
	DRAWN -	REVISED -
PLOT SCALE = 100,0000' / in.	CHECKED -	REVISED -
PLOT DATE = 1/19/2022	DATE -	REVISED -

**STATE OF ILLINOIS
 DEPARTMENT OF TRANSPORTATION**

LOCATION #2 PESOTUM

SCALE: 1" = 50' SHEET 5 OF 6 SHEETS STA. 228+00 TO STA. 243+00

F.A.I. RTE.	SECTION	COUNTY	TOTAL SHEETS	SHEET NO.
*	D5 GR 2022-1	**	21	16
			CONTRACT NO. 70F78	
		ILLINOIS	FED. AID PROJECT	

LOCATION #2

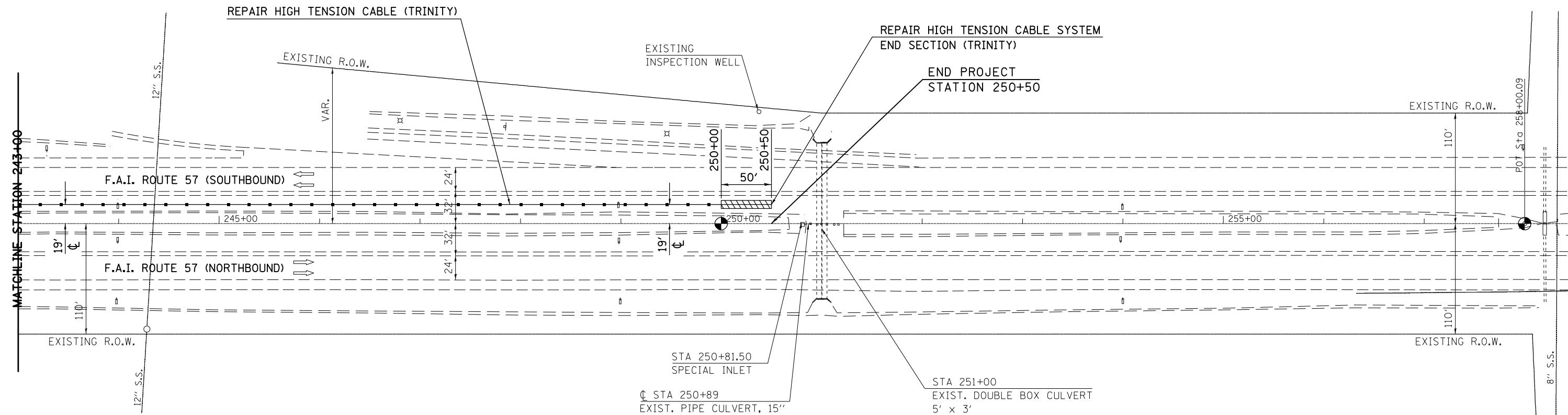
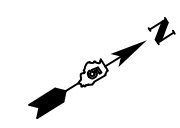

BM 4748-8
CHISELED SQUARE LOCATED ON THE SOUTH END OF THE EAST HEADWALL OF AR BOX CULVERT S.N. 8338 STATION 250+95.08, 75.09 RT, ELEV 690.801

SEC. 16, T17N, R8E, 3rd PM

MODEL: I:\MODEL\NAME: FILE: NAME: P:\Public\paw_bentley.com\P\I\DOT\Documents\DOT Office\Dir\dir: S:\Project\0570778\CADD\DATA\CADD\sheet\0570778-shp-pln.dgn

USER NAME = plersonbr	DESIGNED -	REVISED -
	DRAWN -	REVISED -
PLOT SCALE = 100,0000' / in.	CHECKED -	REVISED -
PLOT DATE = 1/19/2022	DATE -	REVISED -

STATE OF ILLINOIS
DEPARTMENT OF TRANSPORTATION

LOCATION #2 PESOTUM
 SCALE: 1" = 50' SHEET 6 OF 6 SHEETS STA. 243+00 TO STA. 258+00

F.A.I. RTE.	SECTION	COUNTY	TOTAL SHEETS	SHEET NO.
*	D5 GR 2022-1	**	21	17
CONTRACT NO. 70F78				
ILLINOIS FED. AID PROJECT				

* 57 & 74
** CHAMPAIGN, DEWITT & DOUGLAS

LOCATION #3

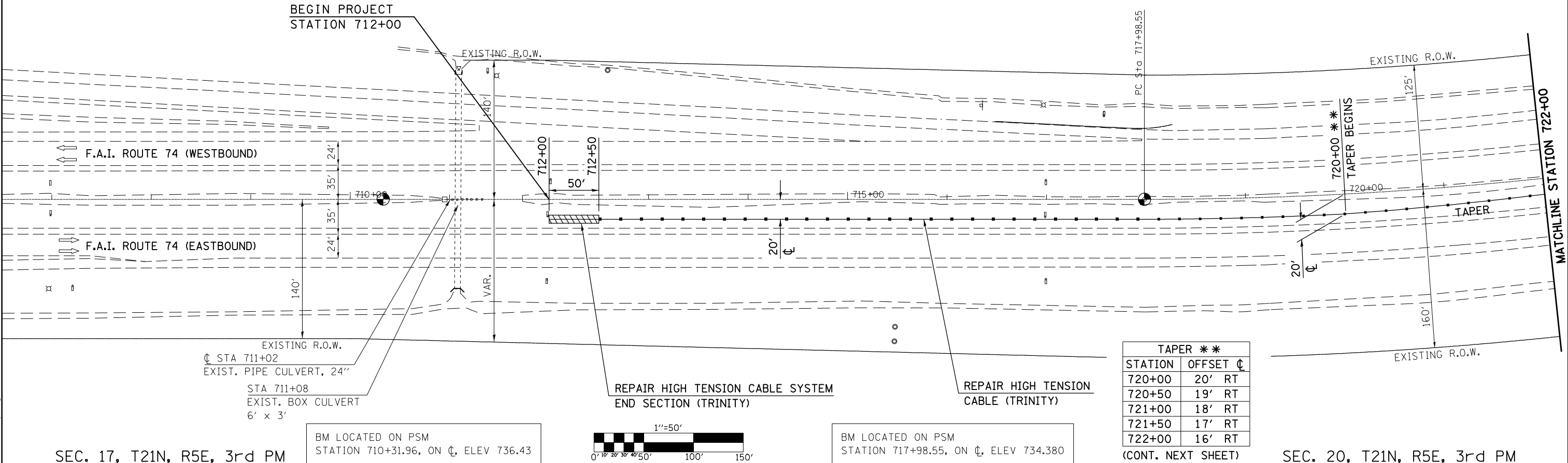
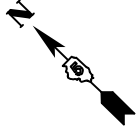

MODEL: I:\MODEL\MRFE
 FILE: MRFE_20220119.dwg
 PROJECT: I:\DOT\Documents\DOT Office\Dir\Dir: S\Project\0570778\CADD\DATA\CAD\Sheet\0570778-shp-plan.dwg

SEC. 17, T21N, R5E, 3rd PM

BM LOCATED ON PSM
STATION 710+31.96, ON \downarrow , ELEV 736.43

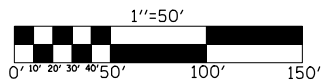

BM LOCATED ON PSM
STATION 717+98.55, ON \downarrow , ELEV 734.380

SEC. 20, T21N, R5E, 3rd PM

USER NAME = plersonbr	DESIGNED -	REVISED -	
DRAWN -	REVISIED -		
PLOT SCALE = 100,0000' / in.	CHECKED -	REVISIED -	
PLOT DATE = 1/19/2022	DATE -	REVISIED -	

**STATE OF ILLINOIS
DEPARTMENT OF TRANSPORTATION**

LOCATION #3 FARMER CITY

SCALE: 1" = 50'. SHEET 1 OF 3 SHEETS STA. 707+00 TO STA. 722+00

F.A.I. RTE.	SECTION	COUNTY	TOTAL SHEETS	SHEET NO.
*	D5 GR 2022-1	**	21	18
			CONTRACT NO. 70F78	
ILLINOIS FED. AID PROJECT				

¹ 57 & 74
² CHAMPAIGN, DEWITT & DOUGLAS

LOCATION #3



TAPER **	
STATION	OFFSET ϕ
722+00	16' RT
722+50	15' RT
723+00	14' RT
723+50	13' RT
724+00	12' RT
724+50	11' RT
725+00	10' RT

EXIST. CURVE DATA
 PI STA. = 731+02.65
 Δ = 37° 43' 06" (LT)
 D = 1° 30' 03"
 R = 3,817.85'
 T = 1,304.10'
 L = 2,513.32'
 E = 216.58'
 P.C. STA. = 717+98.55
 P.T. STA. = 743+11.87

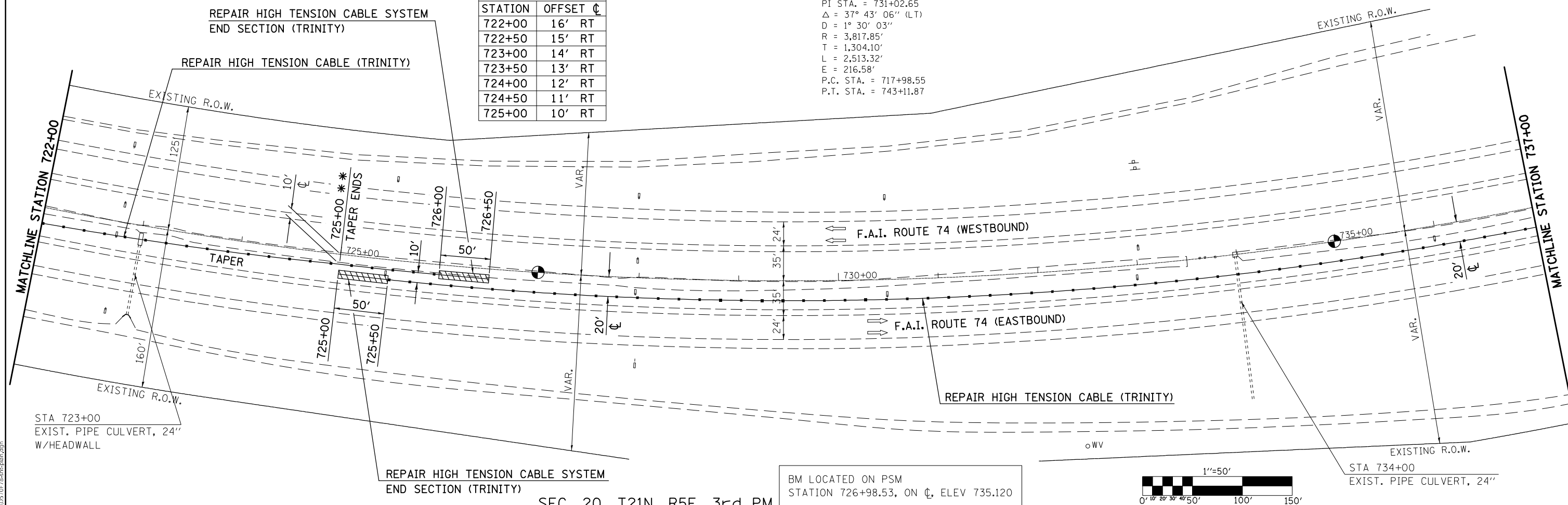

STA 723+00
 EXIST. PIPE CULVERT, 24"
 W/HEADWALL

REPAIR HIGH TENSION CABLE SYSTEM
 END SECTION (TRINITY)

BM LOCATED ON PSM
 STATION 726+98.53, ON ϕ , ELEV 735.120

SEC. 20, T21N, R5E, 3rd PM

STA 734+00
 EXIST. PIPE CULVERT, 24"

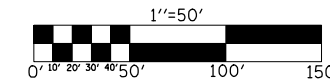

MODEL: \\MODEL\NAME
 FILE: \\NAME: \\PUBLIC\paw_bendley.com\FW\DOT\Documents\DOT Office\Dir\dr: S:\Project\057078\CADD\DATA\CADD\sheet\057078-sh-p1-bn.dgn

USER NAME = plersonbr	DESIGNED -	REVISED -	
DRAWN -	REVISIONS -		
PLOT SCALE = 100,0000' / in.	CHECKED -	REVISIONS -	
PLOT DATE = 1/19/2022	DATE -	REVISIONS -	

**STATE OF ILLINOIS
 DEPARTMENT OF TRANSPORTATION**

LOCATION #3 FARMER CITY

SCALE: 1" = 50'. SHEET 2 OF 3 SHEETS STA. 722+00 TO STA. 737+00

* 57 & 74
 ** CHAMPAIGN, DEWITT & DOUGLAS

F.A.I. RTE.	SECTION	COUNTY	TOTAL SHEETS	SHEET NO.
*	D5 GR 2022-1	**	21	19
CONTRACT NO. 70F78				

ILLINOIS FED. AID PROJECT

LOCATION #3

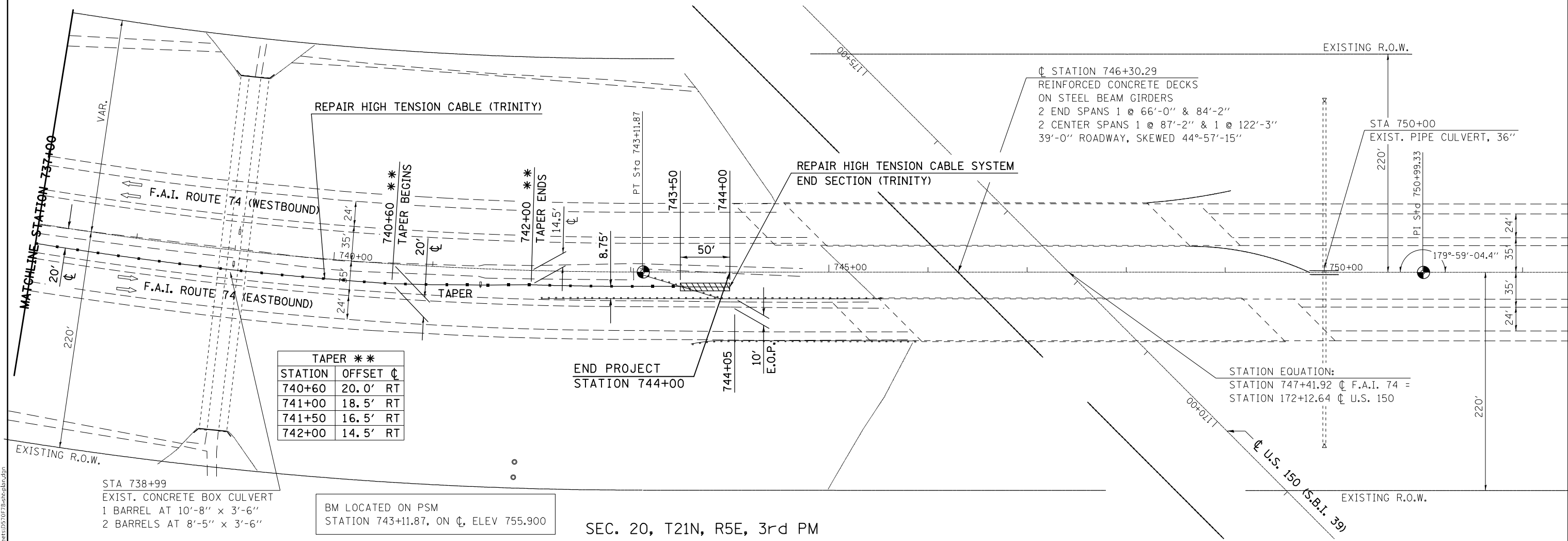

TAPER **		
STATION	OFFSET	CL
740+60	20.0'	RT
741+00	18.5'	RT
741+50	16.5'	RT
742+00	14.5'	RT

BM LOCATED ON PSM
STATION 743+11.87, ON CL, ELEV 755.900

SEC. 20, T21N, R5E, 3rd PM

MODEL: \\MODEL\MAME
 FILE: \\MAME_Plan\Illinois\paw_bend\paw.com\PI\INDOT\Documents\DOT_Offices\Dir\dir: S:\Project\057078\CADD\Drawn\CADD\sheet\057078-shp-plan.dwg

USER NAME = plersonbr	DESIGNED -	REVISED -
PLOT SCALE = 100,0000' / in.	DRAWN -	REVISED -
PLOT DATE = 1/19/2022	CHECKED -	REVISED -
	DATE -	REVISED -

**STATE OF ILLINOIS
DEPARTMENT OF TRANSPORTATION**

LOCATION #3 FARMER CITY
SCALE: 1" = 50'. SHEET 3 OF 3 SHEETS STA. 737+00 TO STA. 752+00

F.A.I. RTE.	SECTION	COUNTY	TOTAL SHEETS	SHEET NO.
*	D5 GR 2022-1	**	21	20
			CONTRACT NO. 70F78	
			ILLINOIS FED. AID PROJECT	

* 57 & 74
** CHAMPAIGN, DEWITT & DOUGLAS

