

04-29-2022 LETTING ITEM 176

FOR INDEX OF SHEETS, SEE SHEET NO. 2

FOR SUMMARY OF QUANTITIES, SEE SHEETS NO. 6 AND 7

STATE OF ILLINOIS
DEPARTMENT OF TRANSPORTATION

F.A.P. RTE.	SECTION	COUNTY	TOTAL SHEETS	SHEET NO.
91	D5 HSIP GR 2022-2	EDGAR	56	1
		ILLINOIS	CONTRACT NO. 70F83	

PROPOSED HIGHWAY PLANS

FAP ROUTE 91 (US 150)
SECTION D5 HSIP GR 2022-2
PROJECT HSIP-KU01(285)
GUARDRAIL
EDGAR COUNTY

C-95-034-22

LOWER TERRE HAUTE RD TO INDIANA STATE LINE

D-95-019-22



LOCATION OF SECTION INDICATED THUS: —■—

TRAFFIC DATA

FAP RTE. 91 / (US 150)	LEG "A"	LEG "B"	LEG "C"	LEG "D"
2021 ADT =	5,450	4,050	3,150	2,400
PV % =	93.6%	91.6%	92.4%	90.4%
SU % =	3.5%	4.9%	3.5%	5.0%
MU % =	2.9%	3.5%	4.1%	4.6%

TRAFFIC DATA LOCATIONS

LEG "A" = LOWER TERRE HAUTE RD TO COURT ST
LEG "B" = COURT ST. TO LAURAL LANE
LEG "C" = LAURAL LANE TO VERMILION RD
LEG "D" = VERMILION RD TO INDIANA STATE LINE

FUNCTIONAL CLASSIFICATION

MINOR ARTERIAL

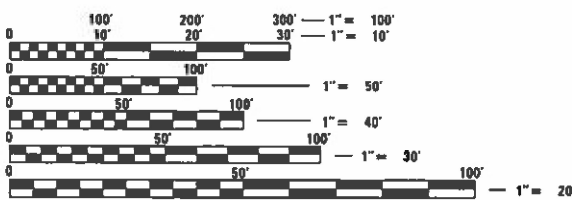
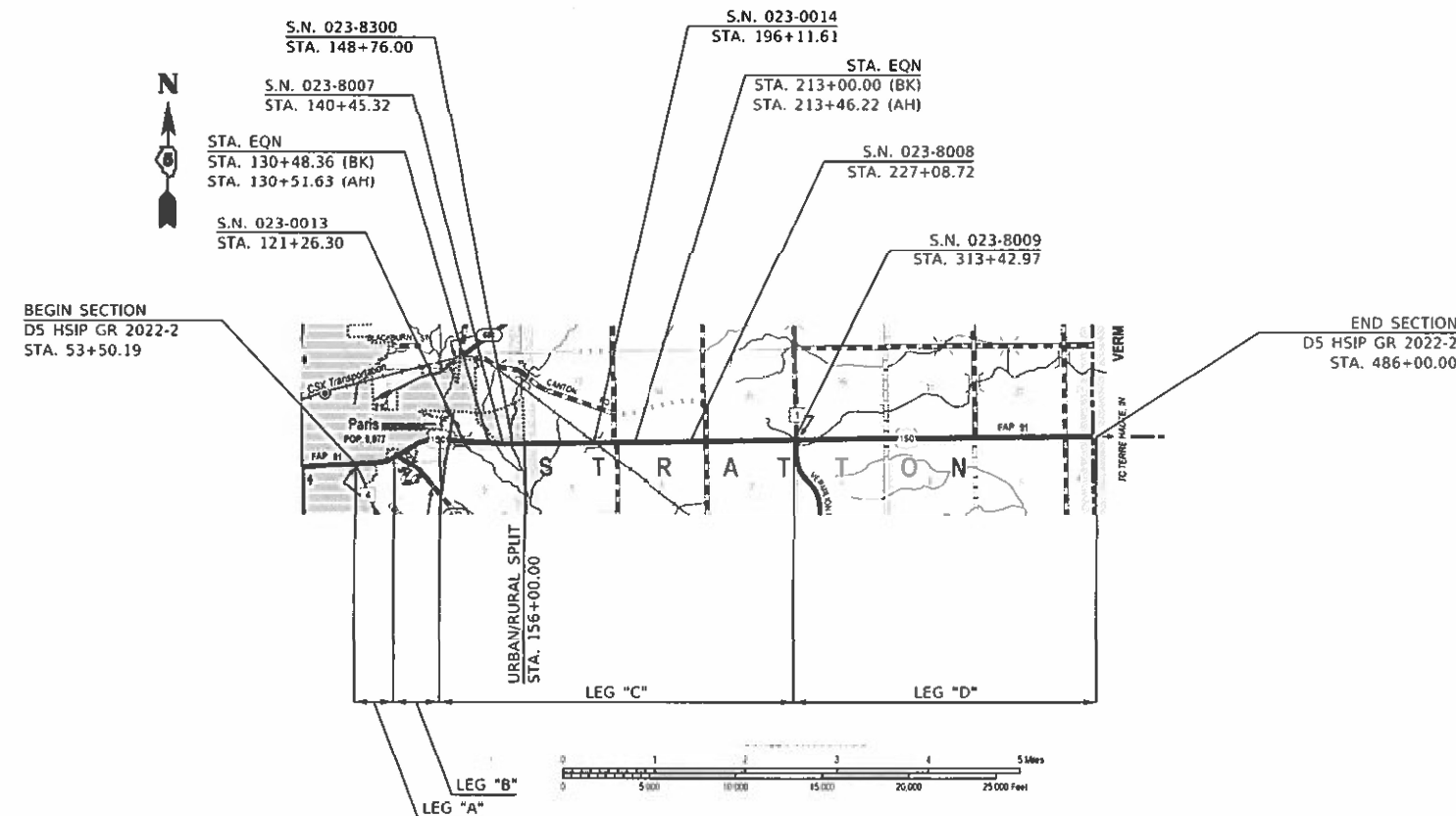

FULL SIZE PLANS HAVE BEEN PREPARED USING STANDARD ENGINEERING SCALES. REDUCED SIZED PLANS WILL NOT CONFORM TO STANDARD SCALES. IN MAKING MEASUREMENTS ON REDUCED PLANS, THE ABOVE SCALES MAY BE USED.

J.U.L.I.E.
JOINT UTILITY LOCATION INFORMATION FOR EXCAVATORS
1-800-892-0123
OR 811
TOWNSHIP
PARIS, STRATTON

PROJECT ENGINEER: RYAN T. CARROLL
DESIGNER: TYLER J. PIERSON
PHONE: (217)-465-4181

CONTRACT NO. 70F83

GROSS LENGTH = 43,200.23 FT. = 8.182 MILE
NET LENGTH = 42,200.23 FT. = 8.182 MILE

STATE OF ILLINOIS
DEPARTMENT OF TRANSPORTATION

SUBMITTED 1/20 20 22
Kensil A. Karmett sun
REGIONAL ENGINEER

March 25, 2022
[Signature]
ENGINEER OF DESIGN AND ENVIRONMENT

March 23, 2022
[Signature]
DIRECTOR OF HIGHWAYS PROJECT IMPLEMENTATION

PRINTED BY THE AUTHORITY
OF THE STATE OF ILLINOIS

INDEX OF SHEETS

<u>DESCRIPTION</u>	<u>SHEET NO.</u>
COVER	1
INDEX OF SHEETS, LIST OF HIGHWAY STANDARDS, & COMMITMENTS	2
LOCATION MAPS	3 to 5
SUMMARY OF QUANTITIES	6 to 7
SCHEDULES OF QUANTITIES	8 to 11
GUARDRAIL DETAILS	12 to 22
FAP 91 (US 150) TERMINAL CROSS-SECTIONS	23 to 56

GENERAL NOTES

G.N.-100A
ELECTRONIC FILES AND/OR ELECTRONIC SURVEY INFORMATION INCLUDING CADD FILES WILL NOT BE AVAILABLE TO THE CONTRACTOR.

G.N.-630-SPL
THE GUARDRAIL TO BE REPLACED ON THIS CONTRACT OCCURS ALONG US 150 IN EDGAR COUNTY. IT WILL BE THE CONTRACTOR'S RESPONSIBILITY TO DETERMINE WHAT TYPE OF MATERIAL THE GUARDRAIL POSTS WILL BE DRIVEN INTO. THIS WORK WILL NOT BE PAID FOR SEPARATELY BUT WILL BE CONSIDERED INCIDENTAL TO THE VARIOUS GUARDRAIL PAY ITEMS INCLUDED IN THE PLANS.

LIST OF STANDARDS

<u>STANDARD NO.</u>	<u>DESCRIPTION</u>
000001-08	STANDARD SYMBOLS, ABBREVIATIONS AND PATTERNS
001006	DECIMAL OF AN INCH AND OF A FOOT
630001-12	STEEL PLATE BEAM GUARDRAIL
630301-09	SHOULDER WIDENING FOR TYPE 1 (SPECIAL) GUARDRAIL TERMINALS
631011-10	TRAFFIC BARRIER TERMINAL, TYPE 2
631046-04	TRAFFIC BARRIER TERMINAL, TYPE 10
701001-02	OFF-ROAD OPERATIONS, 2L, 2W, MORE THAN 15' (4.5 M) AWAY
701006-05	OFF-ROAD OPERATIONS, 2L, 2W, 15' (4.5 M) TO 24" (600 MM) FROM PAVEMENT
701201-05	LANE CLOSURE, 2L, 2W, DAY ONLY, FOR SPEEDS > 45 MPH
701301-04	LANE CLOSURE, 2L, 2W, SHORT TIME OPERATIONS
701501-06	URBAN LANE CLOSURE, 2L, 2W, UNDIVIDED
701901-08	TRAFFIC CONTROL DEVICES
720001-01	SIGN PANEL MOUNTING DETAILS
720006-04	SIGN PANEL ERECTION DETAILS
720011-01	METAL POSTS FOR SIGNS, MARKERS AND DELINEATORS
725001-01	OBJECT AND TERMINAL MARKERS
782006-01	GUARDRAIL AND BARRIER WALL REFLECTOR MOUNTING DETAILS
B.L.R. 27-1	TRAFFIC BARRIER TERMINAL TYPE 5A
701011-04	OFF-RD MOVING OPERATIONS, 2L, 2W, DAY ONLY

COMMITMENTS

THERE ARE NO COMMITMENTS FOR THIS CONTRACT

MODEL: \\MODELNAME\$ FILE NAME: P:\USCAR\Bentley.com\PROJECTS\70F83\CADD\Bentley.com\PROJECTS\70F83\Index_Standards_Commitments_& General Notes.dgn

USER NAME = PiersonTJ	DESIGNED -	REVISED -
	DRAWN -	REVISED -
PLOT SCALE = 40.0000' / in.	CHECKED -	REVISED -
PLOT DATE = 1/20/2022	DATE -	REVISED -

**STATE OF ILLINOIS
DEPARTMENT OF TRANSPORTATION**

**INDEX OF SHEETS, LIST OF STANDARDS,
GENERAL NOTES, AND COMMITMENTS**

SCALE: SHEET 1 OF 1 SHEETS STA. TO STA.

F.A.P. RTE.	SECTION	COUNTY	TOTAL SHEETS	SHEET NO.
91	D5 HSIP GR 2022-2	EDGAR	56	2
CONTRACT NO. 70F83				
ILLINOIS FED. AID PROJECT				

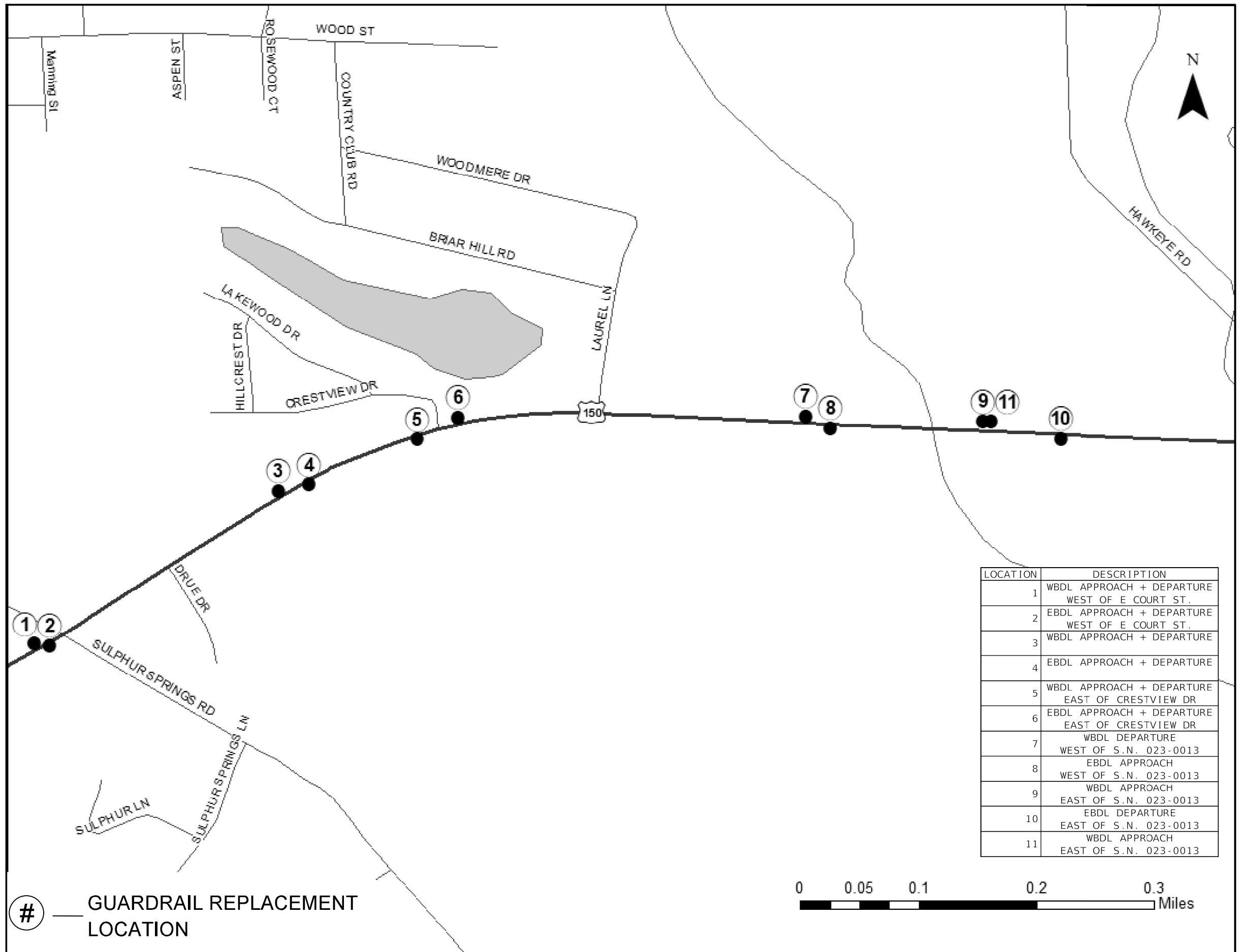

LOCATION	DESCRIPTION
1	WBDL APPROACH + DEPARTURE WEST OF E COURT ST.
2	EBDL APPROACH + DEPARTURE WEST OF E COURT ST.
3	WBDL APPROACH + DEPARTURE
4	EBDL APPROACH + DEPARTURE
5	WBDL APPROACH + DEPARTURE EAST OF CRESTVIEW DR
6	EBDL APPROACH + DEPARTURE EAST OF CRESTVIEW DR
7	WBDL DEPARTURE WEST OF S.N. 023-0013
8	EBDL APPROACH WEST OF S.N. 023-0013
9	WBDL APPROACH EAST OF S.N. 023-0013
10	EBDL DEPARTURE EAST OF S.N. 023-0013
11	WBDL APPROACH EAST OF S.N. 023-0013

— GUARDRAIL REPLACEMENT LOCATION



MODEL: \\MODELS\MAME FILE NAME: p:\pub\cadd\paw\benefy.com\p\INDOT\Documents\INDOT Office\Dir\drdr: S:\Project\0570883\CAD\Drawn\CAD\Sheet\0570883-24\Location_Map.dwg

USER NAME = PiersonJ	DESIGNED -	REVISED -
	DRAWN -	REVISED -
PLOT SCALE = 40,0000 * / in.	CHECKED -	REVISED -
PLOT DATE = 1/20/2022	DATE -	REVISED -

**STATE OF ILLINOIS
DEPARTMENT OF TRANSPORTATION**

LOCATION MAP			
SCALE:	SHEET 1	OF 3 SHEETS	STA. TO STA.

F.A.P. RTE.	SECTION	COUNTY	TOTAL SHEETS	SHEET NO.
91	D5 HSIP GR 2022-2	EDGAR	56	3
CONTRACT NO. 70F83				
ILLINOIS FED. AID PROJECT				

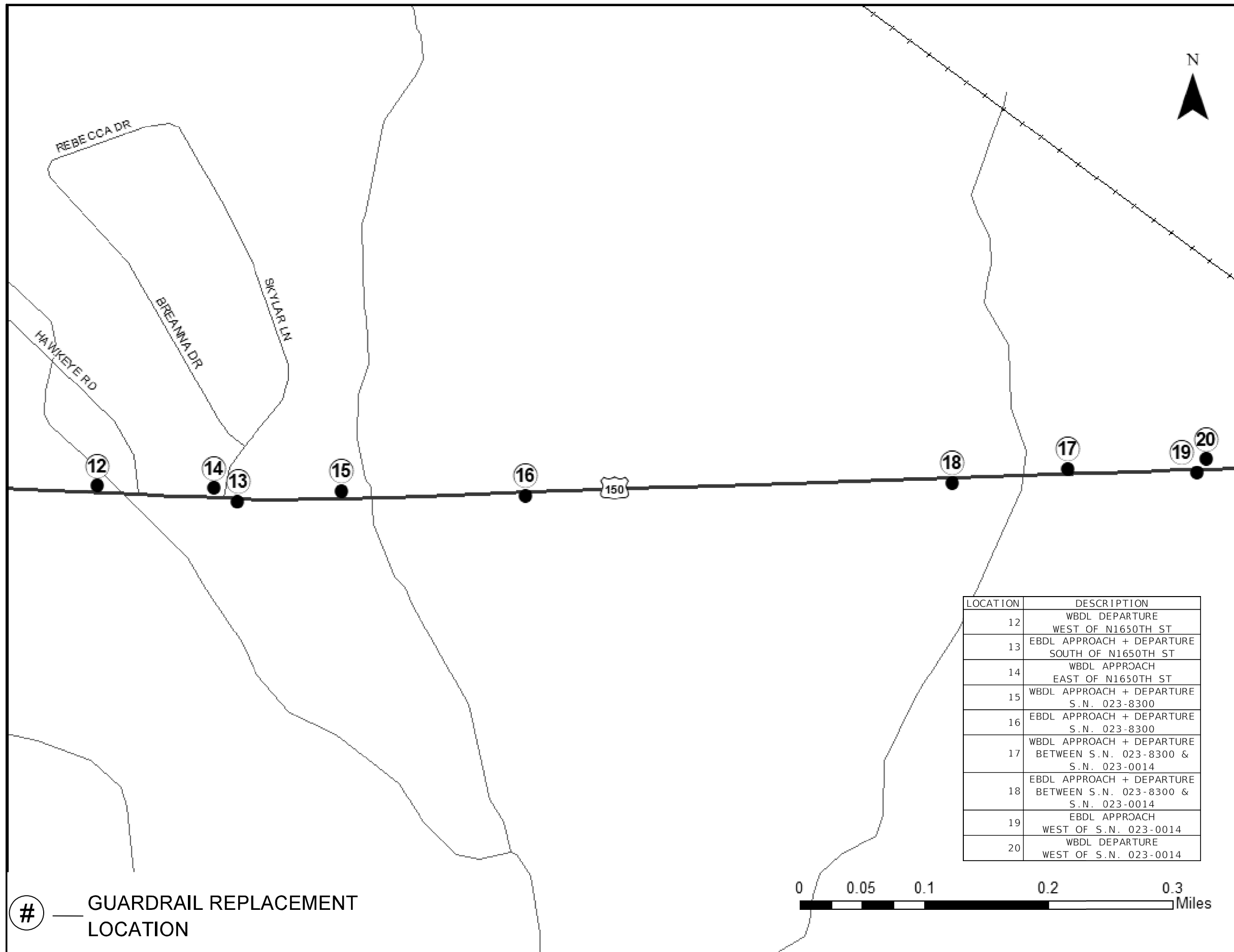

— GUARDRAIL REPLACEMENT LOCATION

LOCATION	DESCRIPTION
12	WBDL DEPARTURE WEST OF N1650TH ST
13	EBDL APPROACH + DEPARTURE SOUTH OF N1650TH ST
14	WBDL APPROACH EAST OF N1650TH ST
15	WBDL APPROACH + DEPARTURE S.N. 023-8300
16	EBDL APPROACH + DEPARTURE S.N. 023-8300
17	WBDL APPROACH + DEPARTURE BETWEEN S.N. 023-8300 & S.N. 023-0014
18	EBDL APPROACH + DEPARTURE BETWEEN S.N. 023-8300 & S.N. 023-0014
19	EBDL APPROACH WEST OF S.N. 023-0014
20	WBDL DEPARTURE WEST OF S.N. 023-0014

MODEL: \\MODEL\NAME FILE: NAME.dwg PLOT DATE: 1/20/2022 PROJECT: ILLINOIS DEPARTMENT OF TRANSPORTATION CONTRACT NO. 70F83 SHEET NO. 4

USER NAME = PlersonTJ	DESIGNED -	REVISED -
	DRAWN -	REVISED -
PLOT SCALE = 40,0000 * / in.	CHECKED -	REVISED -
PLOT DATE = 1/20/2022	DATE -	REVISED -

**STATE OF ILLINOIS
DEPARTMENT OF TRANSPORTATION**

LOCATION MAP

SCALE: SHEET 2 OF 3 SHEETS STA. TO STA.

F.A.P. RTE.	SECTION	COUNTY	TOTAL SHEETS	SHEET NO.
91	D5 HSIP GR 2022-2	EDGAR	56	4
ILLINOIS FED. AID PROJECT			CONTRACT NO. 70F83	

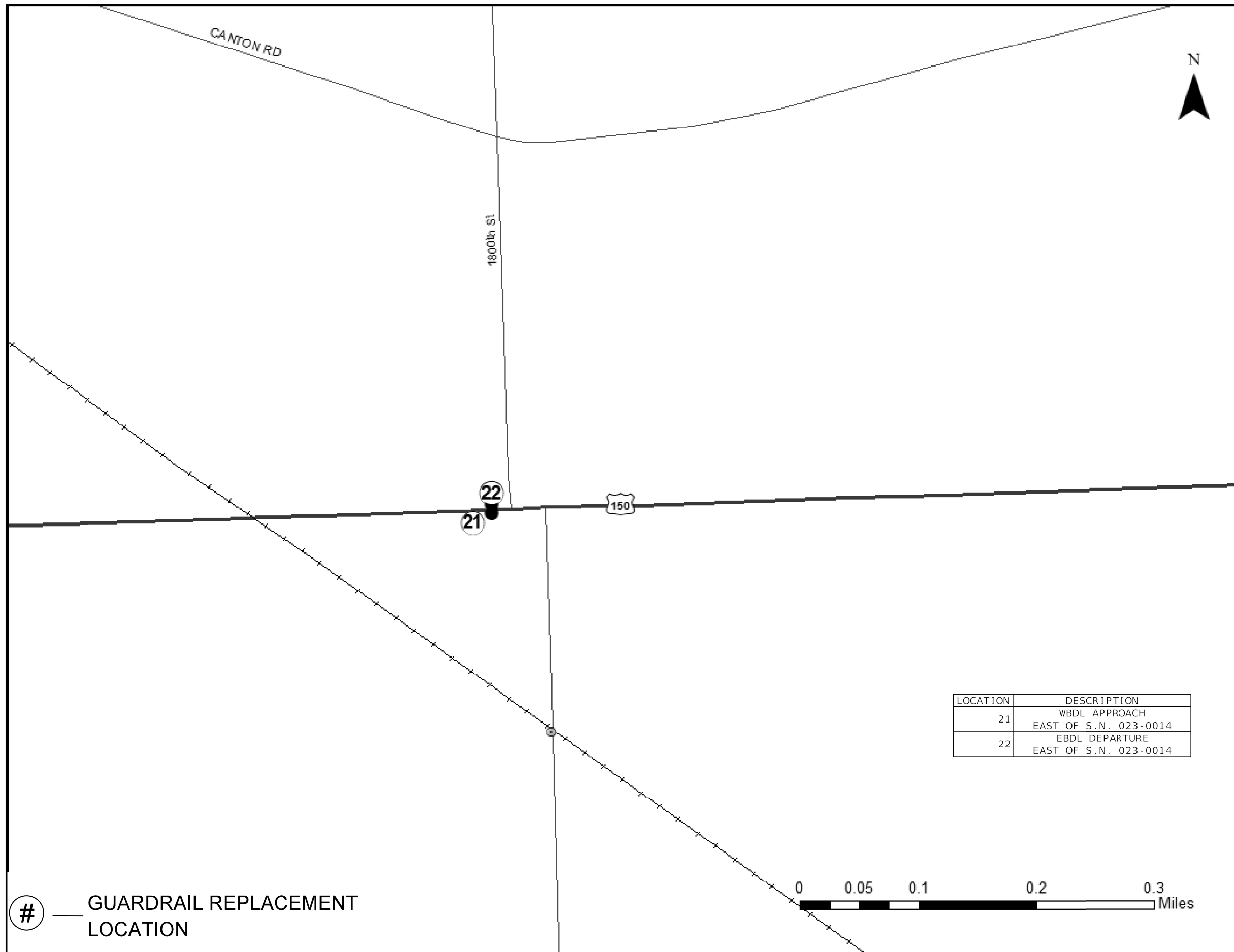

LOCATION	DESCRIPTION
21	WBDL APPROACH EAST OF S.N. 023-0014
22	EBDL DEPARTURE EAST OF S.N. 023-0014

— GUARDRAIL REPLACEMENT LOCATION

MODEL: I:\MODEL\NAME: FILE: NAME: P:\GIS\DOT\Documents\DOT Office\Dir\dir: S:\Project\0570883\CADD\Map\CAD\Sheet\0570883\MapLocation_Map.dgn

USER NAME = PiersonJ	DESIGNED -	REVISED -
	DRAWN -	REVISED -
PLOT SCALE = 40,0000 * / in.	CHECKED -	REVISED -
PLOT DATE = 1/20/2022	DATE -	REVISED -

**STATE OF ILLINOIS
DEPARTMENT OF TRANSPORTATION**

LOCATION MAP

SCALE: SHEET 3 OF 3 SHEETS STA. TO STA.

F.A.P. RTE.	SECTION	COUNTY	TOTAL SHEETS	SHEET NO.
91	D5 HSIP GR 2022-2	EDGAR	56	5
ILLINOIS FED. AID PROJECT			CONTRACT NO. 70F83	

SUMMARY OF QUANTITIES

LOCATION OF WORK: FUNDING BREAKOUT: CONSTRUCTION TYPE CODE:	FAP 91 (US 150) MINOR ARTERIAL URBAN STA. 53+50.19 STA. 156+00.00 EDGAR 90% FED / 10% STATE 0021	FAP 91 (US 150) MINOR ARTERIAL RURAL STA. 156+00.00 STA. 486+00.00 EDGAR 90% FED / 10% STATE 0021	MUN 7000 (HAWKEYE ROAD) LOCAL URBAN STA. 0+00.00 STA. 5+28.60 EDGAR 90% FED / 10% CITY 0021
---	---	--	--

CODE NO.	ITEM	UNIT	TOTAL QUANTITY	STATE QUANTITY	STATE QUANTITY	CITY QUANTITY
20400800	FURNISHED EXCAVATION	CU YD	320.00	215.00	85.00	20.00
25000210	SEEDING, CLASS 2A	ACRE	0.75	0.25	0.25	0.25
25000350	SEEDING, CLASS 7	ACRE	2.25	0.75	0.75	0.75
25000400	NITROGEN FERTILIZER NUTRIENT	POUND	67.50	22.50	22.50	22.50
25000500	PHOSPHORUS FERTILIZER NUTRIENT	POUND	67.50	22.50	22.50	22.50
25000600	POTASSIUM FERTILIZER NUTRIENT	POUND	67.50	22.50	22.50	22.50
25100115	MULCH, METHOD 2	ACRE	0.75	0.25	0.25	0.25
28000250	TEMPORARY EROSION CONTROL SEEDING	POUND	300.00	100.00	100.00	100.00
63000001	STEEL PLATE BEAM GUARDRAIL, TYPE A, 6 FOOT POSTS	FOOT	7,925.00	2,425.00	4,875.00	625.00
63000003	STEEL PLATE BEAM GUARDRAIL, TYPE A, 9 FOOT POSTS	FOOT	2,800.00	2,800.00		
63100045	TRAFFIC BARRIER TERMINAL, TYPE 2	EACH	5.00	5.00		
63100075	TRAFFIC BARRIER TERMINAL, TYPE 5A	EACH	4.00	4.00		
63100105	TRAFFIC BARRIER TERMINAL, TYPE 10	EACH	4.00		4.00	
63100167	TRAFFIC BARRIER TERMINAL, TYPE 1 (SPECIAL) TANGENT	EACH	33.00	23.00	8.00	2.00
* DENOTES SPECIALTY ITEM						

MODEL: I:\MODEL\MAFIS
 FILE: MAIFIS_Plan\I\BCT-Paw-beadefy.com\FW\DOT\Documents\DOT\Office\Dir\ref: S:\Project\1057083\CAD\Drawn\CAD\Sheet\1057083-24-5-SQ.dgn

USER NAME = PlersonTJ	DESIGNED -	REVISED -
	DRAWN -	REVISED -
PLOT SCALE = 40,0000 * / in.	CHECKED -	REVISED -
PLOT DATE = 1/20/2022	DATE -	REVISED -

**STATE OF ILLINOIS
DEPARTMENT OF TRANSPORTATION**

SUMMARY OF QUANTITIES

SCALE: SHEET 1 OF 2 SHEETS STA. TO STA.

F.A.P. RTE.	SECTION	COUNTY	TOTAL SHEETS	SHEET NO.
91	D5 HSIP GR 2022-2	EDGAR	56	6
CONTRACT NO. 70F83				
ILLINOIS FED. AID PROJECT				

SCHEDULES OF QUANTITIES

GUARDRAIL SCHEDULE (CONT.)																																		
LOCATION	LOCATION DESCRIPTION	SIDE	STA	TO	STA	63000001			63000003		63100045		63100075		63100105		63100167			72501000			72501100		78200005			X6330725						
						STATE	STATE	CITY	STATE	STATE	STATE	STATE	STATE	STATE	STATE	STATE	STATE	STATE	STATE	STATE	STATE	STATE	STATE	STATE	STATE	STATE	STATE	STATE	STATE	STATE	STATE	STATE		
						URBAN	RURAL	URBAN	URBAN	RURAL	URBAN	RURAL	URBAN	RURAL	URBAN	RURAL	URBAN	RURAL	URBAN	RURAL	URBAN	RURAL	URBAN	URBAN	RURAL	URBAN	URBAN	RURAL	URBAN	URBAN	RURAL	URBAN	RURAL	
						STEEL PLATE BEAM GUARDRAIL TY. A 6 FT			STEEL PLATE BEAM GUARDRAIL TY. A 9 FT		TRAFFIC BARRIER TERMINAL TYPE 2		TRAFFIC BARRIER TERMINAL TYPE 5A		TRAFFIC BARRIER TERMINAL TYPE 10		TBT TYPE 1 (SPECIAL) TANGENT			TERMINAL MARKER DIRECT APPLIED			TERMINAL MARKER POST MOUNTED		GUARDRAIL REFLECTOR TYPE A			STEEL PLATE BEAM GUARDRAIL (SHORT RADIUS)						
						FOOT			FOOT		EACH		EACH		EACH		EACH			EACH		EACH			FOOT									
15	S.N. 023-8300 WBDL APPR + DEP	WB	147+60.45	TO	148+10.54													1.0			1.0													
			148+10.54		154+23.27			612.5																										
			154+23.27		154+73.27																	1.0			1.0									
16	S.N. 023-8300 EBDL APPR + DEP	EB	146+65.00	TO	147+14.91																													
			147+14.91		154+14.54			700.0																										
			154+14.54		154+64.54																	1.0			1.0									
17	FAP 091 WBDL APPR + DEP	WB	172+85.00	TO	173+35.00															1.0			1.0											
			173+35.00		178+35.00					500.0																								
			178+35.00		178+85.00																		1.0			1.0								
18	FAP 091 EBDL APPR + DEP	EB	172+65.00	TO	173+15.00																1.0			1.0										
			173+15.00		177+40.00					425.0																								
			177+40.00		177+90.00																			1.0			1.0							
19	S.N. 023-0014 EBDL APPR	EB	183+19.59	TO	183+69.59																													
			183+69.59		195+19.49			1,150.0																										
			195+19.49		195+25.74																													
20	S.N. 023-0014 WBDL APPR	WB	183+89.91	TO	184+39.91																													
			184+39.91		194+77.35			1,037.5																										
			194+77.35		194+83.59																													
21	S.N. 023-0014 WBDL DEP	WB	196+99.10	TO	197+05.35																													
			197+05.35		206+17.79			912.5																										
			206+17.79		206+67.79																													
22	S.N. 023-0014 EBDL DEP	EB	197+42.44	TO	197+48.69																													
			197+48.69		205+98.59			850.0																										
			205+98.59		206+48.59																													
URBAN/RURAL TOTALS =						2,425.0	4,875.0	625.0	2,800.0			5.0	4.0			4.0	23.0	8.0	2.0	23.0	8.0	2.0	5.0		87.0	46.0	10.0	137.5						
URBAN/RURAL ROUNDED TOTALS =						2,425.0	4,875.0	625.0	2,800.0			5.0	4.0			4.0	23.0	8.0	2.0	23.0	8.0	2.0	5.0		87.0	46.0	10.0	138.0						
ROUNDED TOTALS =						7,925.0			2,800.0			5.0	4.0			4.0	33.0	8.0	2.0	33.0	8.0	2.0	5.0		143.0			138.0						

MODEL: I:\MODEL\MHFE
 FILE: MHFE_Plan\Subcontractor\PIV\DOT\Documents\DOT_Offices\Dir\dir_5\Project\057083\CADD\Drawn\CAD\Sheets\057083\SubSchedules.dgn

USER NAME = Piersontj	DESIGNED -	REVISED -	STATE OF ILLINOIS DEPARTMENT OF TRANSPORTATION	SCHEDULE OF QUANTITIES	F.A.P. RTE.	SECTION	COUNTY	TOTAL SHEETS	SHEET NO.	
	DRAWN -	REVISED -			91	D5 HSIP GR 2022-2	EDGAR	56	10	
PLOT SCALE = 40,0000 * / in.	CHECKED -	REVISED -			CONTRACT NO. 70F83					
PLOT DATE = 1/20/2022	DATE -	REVISED -			SCALE:	SHEET 3 OF 4 SHEETS	STA.	TO STA.	ILLINOIS FED. AID PROJECT	

SCHEDULES OF QUANTITIES

GUARDRAIL REMOVAL SCHEDULE									
LOCATION	LOCATION DESCRIPTION	DIRECTION	STA	TO	STA	63200310			
						STATE	STATE	CITY	
						URBAN	RURAL	URBAN	
						GUARDRAIL REMOVAL FOOT			
1	FAP 091 WBDL APPR + DEP	WB	75+61.61	TO	78+54.17	290.31			
2	FAP 091 EBDL APPR + DEP	EB	76+84.43	TO	79+08.09	227.88			
3	FAP 091 WBDL APPR + DEP	WB	91+40.39	TO	94+28.52	290.51			
4	FAP 091 EBDL APPR + DEP	EB	92+70.91	TO	95+26.06	252.82			
5	FAP 091 EBDL APPR + DEP	EB	98+00.01	TO	106+85.32	877.77			
6	FAP 091 WBDL APPR + DEP	WB	100+02.37	TO	105+50.12	552.64			
7	S.N. 023-0013 WBDL DEP	WB	115+57.71	TO	119+86.45	428.95			
8	S.N. 023-0013 EBDL APPR	EB	116+74.84	TO	120+03.58	328.89			
9	S.N. 023-0013 WBDL APPR	WB	122+49.64	TO	123+51.30	114.54			
10	S.N. 023-0013 EBDL DEP	EB	122+67.11	TO	126+98.30	431.40			
11	S.N. 023-0013 WBDL APPR	WB	123+83.77	TO	126+91.07	318.73			
12	FAP 091 WBDL DEP	WB	136+57.54	TO	138+12.00	232.69			
12 (CITY)	N1650TH ST SB APPROACH	SB	*1+46.7	TO	*4+22.54			268.85	
13	FAP 091 EBDL APPR + DEP	EB	137+10.02	TO	142+61.77	552.32			
14 (CITY)	N1650TH ST NB DEPARTURE	NB	*1+22.78	TO	*4+30.4			315.34	
14	FAP 091 WBDL APPR	WB	136+83.13	TO	141+92.70	412.28			
15	S.N. 023-8300 WBDL APPR + DEP	WB	146+99.47	TO	154+64.53	764.81			
16	S.N. 023-8300 EBDL APPR + DEP	EB	147+00.72	TO	154+90.34	790.14			
17	FAP 091 WBDL APPR + DEP	WB	172+74.71	TO	178+02.52		528.08		
18	FAP 091 EBDL APPR + DEP	EB	173+36.83	TO	178+03.12		466.30		
19	S.N. 023-0014 EBDL APPR	EB	183+46.54	TO	195+25.74		1,179.87		
20	S.N. 023-0014 WBDL APPR	WB	183+87.12	TO	194+83.59		1,107.03		
21	S.N. 023-0014 WBDL DEP	WB	196+99.10	TO	206+51.69		953.08		
22	S.N. 023-0014 EBDL DEP	EB	197+42.44	TO	206+45.11		903.10		
URBAN/RURAL TCTALS=						6,866.68	5,137.46	584.19	
URBAN/RURAL ROUNDED TCTALS=						6,875.00	5,137.50	587.50	
TOTALS =						12,600.00			

*STATIONING IS FROM N1650TH ST

MODEL: I:\MODEL\MHFE
 FILE: MHFE_Plan\IUCRPA_bentley.com\FW\DOT\Documents\DOT_Offices\Dir\dir: S:\Project\0570883\CADD\data\CAD\sheet\0570883\sh-Schedule.dgn

USER NAME = PiersonTJ	DESIGNED -	REVISED -
	DRAWN -	REVISED -
PLOT SCALE = 40,0000 * / in.	CHECKED -	REVISED -
PLOT DATE = 1/20/2022	DATE -	REVISED -

**STATE OF ILLINOIS
DEPARTMENT OF TRANSPORTATION**

SCHEDULE OF QUANTITIES			
SCALE:	SHEET 4	OF 4	SHEETS
	STA.	TO STA.	

F.A.P. RTE.	SECTION	COUNTY	TOTAL SHEETS	SHEET NO.
91	D5 HSIP GR 2022-2	EDGAR	56	11
CONTRACT NO. 70F83				
ILLINOIS		FED. AID PROJECT		



TERMINAL EARTHWORK LOCATION 1 (WB) - DEPARTURE			
STA	DESCRIPTION	SHOULDER OFFSET FT	TOE OFFSET FT
75+91.81	TIE-IN	-	-
76+01.81	10' AHEAD	26.97	39.14
76+11.93	TERMINAL FACE	27.10	44.34
76+37.22	25' INTO TERMINAL	27.16	43.14
76+47.22	TIE-IN	-	-

TERMINAL EARTHWORK LOCATION 1 - (WB) - APPROACH			
STA	DESCRIPTION	SHOULDER OFFSET FT	TOE OFFSET FT
78+76.64	TIE-IN	-	-
78+66.64	10' AHEAD	27.50	28.28
78+51.17	TERMINAL FACE	26.21	45.67
78+26.17	25' INTO TERMINAL	26.45	44.76
78+16.17	TIE-IN	-	-

TERMINAL EARTHWORK LOCATION 2 - (EB) - DEPARTURE			
STA	DESCRIPTION	SHOULDER OFFSET FT	TOE OFFSET FT
79+19.35	TIE-IN	-	-
79+09.35	10' AHEAD	-	-
78+99.35	TERMINAL FACE	24.00	-
78+74.35	25' INTO TERMINAL	24.00	27.40
78+64.35	TIE-IN	-	-

1

2

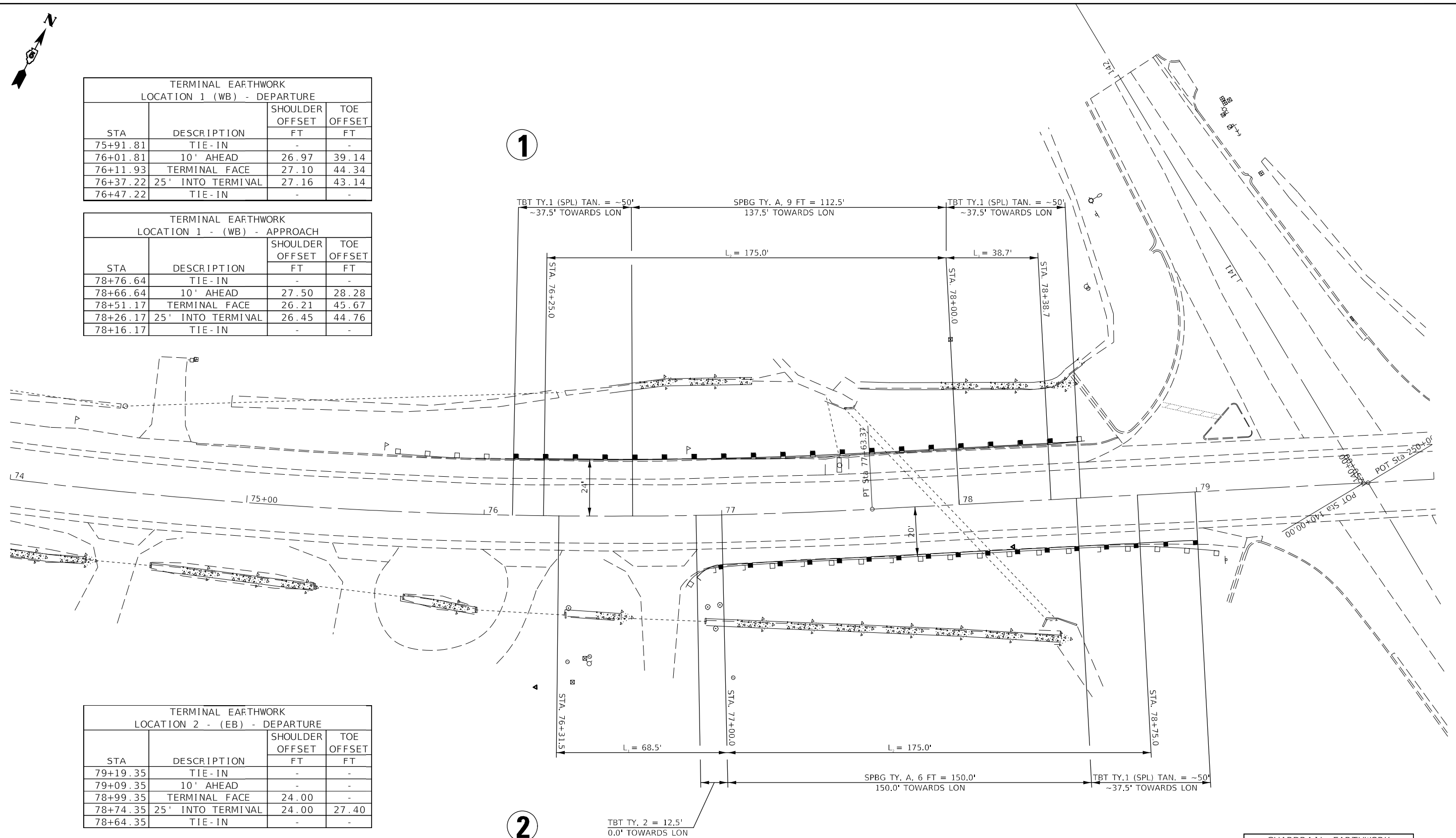

GUARDRAIL EARTHWORK LOCATION 2		
STATION	SHOULDER OFFSET	TOE OFFSET
	FT	FT
76+89.18	23.9	31.3
77+00.00	21.4	29.7
78+49.35	20.0	33.0

MODEL: I:\MODEL\MNMF
 FILE: MNMF.dwg
 PLOT DATE: 1/20/2022
 USER: piersonj
 DESIGNED: piersonj
 DRAWN: piersonj
 CHECKED: piersonj
 DATE: 1/20/2022

USER NAME = piersonj	DESIGNED -	REVISED -
PLOT SCALE = 40,0000 */ in.	DRAWN -	REVISED -
PLOT DATE = 1/20/2022	CHECKED -	REVISED -
	DATE -	REVISED -

STATE OF ILLINOIS
DEPARTMENT OF TRANSPORTATION

GUARDRAIL DETAIL
LOCATIONS 1 & 2

SCALE: 1"=20' SHEET 1 OF 1 SHEETS STA. 74+00.00 TO STA. 80+00.00

F.A.P. RTE.	SECTION	COUNTY	TOTAL SHEETS	SHEET NO.
91	D5 HSIP GR 2022-2	EDGAR	56	12
CONTRACT NO. 70F83				
ILLINOIS FED. AID PROJECT				

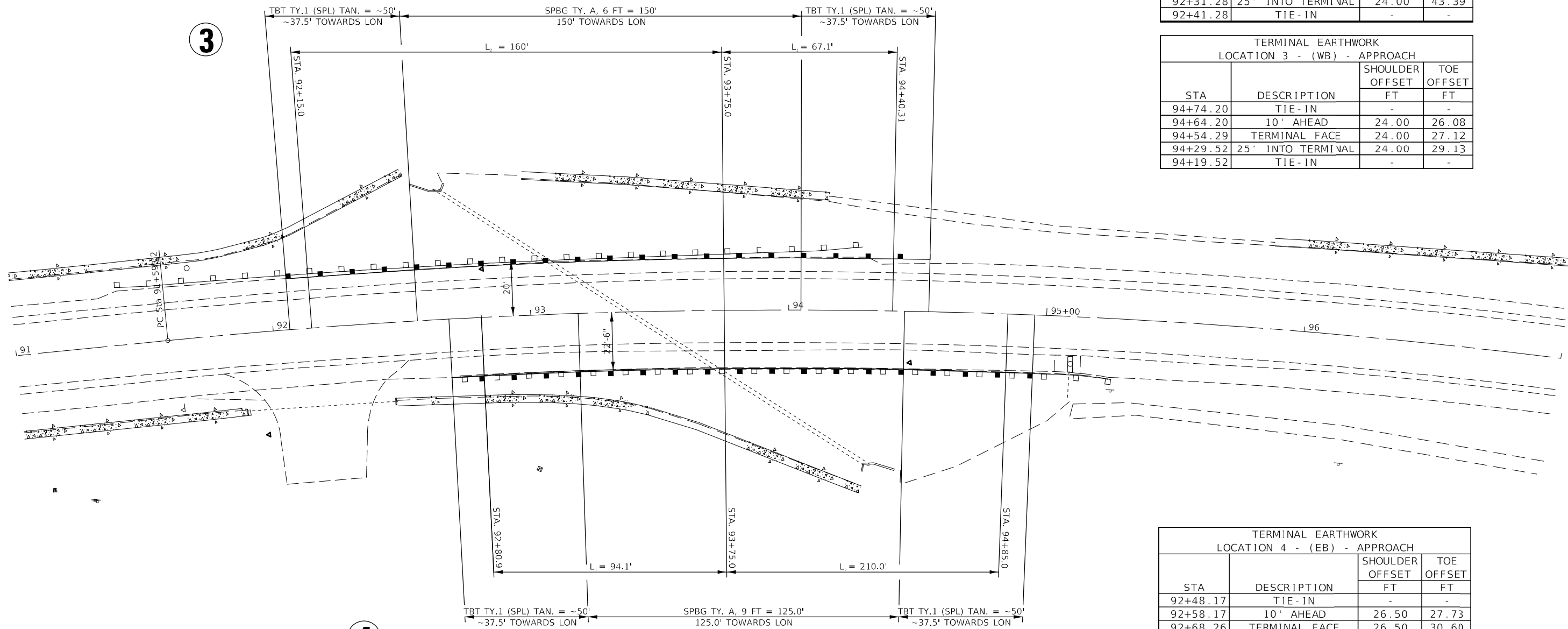

TERMINAL EARTHWORK LOCATION 3 - (WB) - DEPARTURE			
STA	DESCRIPTION	SHOULDER	TOE
		OFFSET FT	OFFSET FT
91+86.59	TIE-IN	-	-
91+96.59	10' AHEAD	24.00	29.65
92+06.50	TERMINAL FACE	24.00	33.19
92+31.28	25' INTO TERMINAL	24.00	43.39
92+41.28	TIE-IN	-	-

TERMINAL EARTHWORK LOCATION 3 - (WB) - APPROACH			
STA	DESCRIPTION	SHOULDER	TOE
		OFFSET FT	OFFSET FT
94+74.20	TIE-IN	-	-
94+64.20	10' AHEAD	24.00	26.08
94+54.29	TERMINAL FACE	24.00	27.12
94+29.52	25' INTO TERMINAL	24.00	29.13
94+19.52	TIE-IN	-	-

TERMINAL EARTHWORK LOCATION 4 - (EB) - APPROACH			
STA	DESCRIPTION	SHOULDER	TOE
		OFFSET FT	OFFSET FT
92+48.17	TIE-IN	-	-
92+58.17	10' AHEAD	26.50	27.73
92+68.26	TERMINAL FACE	26.50	30.60
92+93.50	25' INTO TERMINAL	26.18	31.12
93+03.50	TIE-IN	-	-

TERMINAL EARTHWORK LOCATION 4 - (EB) - DEPARTURE			
STA	DESCRIPTION	SHOULDER	TOE
		OFFSET FT	OFFSET FT
95+15.48	TIE-IN	-	-
95+05.48	10' AHEAD	25.60	35.10
94+95.39	TERMINAL FACE	25.77	41.04
94+70.15	25' INTO TERMINAL	26.11	44.40
94+60.15	TIE-IN	-	-

MODEL: I:\MODEL\MHMF
 FILE: MHMF.dwg
 PLOT DATE: 1/20/2022
 PROJECT: D5 HSIP GR 2022-2
 SHEET: 56 OF 13
 CONTRACT NO. 70F83

USER NAME = PiersonTJ	DESIGNED -	REVISED -
PLOT SCALE = 40,0000 * / in.	DRAWN -	REVISED -
PLOT DATE = 1/20/2022	CHECKED -	REVISED -
	DATE -	REVISED -

**STATE OF ILLINOIS
 DEPARTMENT OF TRANSPORTATION**

**GUARDRAIL DETAIL
 LOCATIONS 3 & 4**

SCALE: 1"=20' SHEET 1 OF 1 SHEETS STA. 91+00.00 TO STA. 97+00.00

F.A.P. RTE.	SECTION	COUNTY	TOTAL SHEETS	SHEET NO.
91	D5 HSIP GR 2022-2	EDGAR	56	13
CONTRACT NO. 70F83				
ILLINOIS FED. AID PROJECT				



TERMINAL EARTHWORK LOCATION 6 - (WB) - DEPARTURE			
STA	DESCRIPTION	SHOULDER OFFSET FT	TOE OFFSET FT
100+19.56	TIE-IN	-	-
100+29.56	10' AHEAD	24.00	43.58
100+39.46	TERMINAL FACE	24.00	43.71
100+64.24	25' INTO TERMINAL	24.00	43.25
100+74.24	TIE-IN	-	-

TERMINAL EARTHWORK LOCATION 5 - (EB) - APPROACH			
STA	DESCRIPTION	SHOULDER OFFSET FT	TOE OFFSET FT
97+14.91	TIE-IN	-	-
97+24.91	10' AHEAD	26.50	41.35
97+35.00	TERMINAL FACE	26.50	41.65
97+60.23	25' INTO TERMINAL	26.50	42.22
97+70.23	TIE-IN	-	-

TERMINAL EARTHWORK LOCATION 6 - (WB) - APPROACH			
STA	DESCRIPTION	SHOULDER OFFSET FT	TOE OFFSET FT
105+54.91	TIE-IN	-	-
105+44.91	10' AHEAD	24.00	38.29
105+35.00	TERMINAL FACE	24.00	38.99
105+10.23	25' INTO TERMINAL	24.00	40.94
105+00.23	TIE-IN	-	-

TERMINAL EARTHWORK LOCATION 5 - (EB) - DEPARTURE			
STA	DESCRIPTION	SHOULDER OFFSET FT	TOE OFFSET FT
106+88.17	TIE-IN	-	-
106+78.17	10' AHEAD	25.83	28.23
106+68.17	TERMINAL FACE	25.50	28.23
106+43.17	25' INTO TERMINAL	26.07	38.35
106+33.17	TIE-IN	-	-

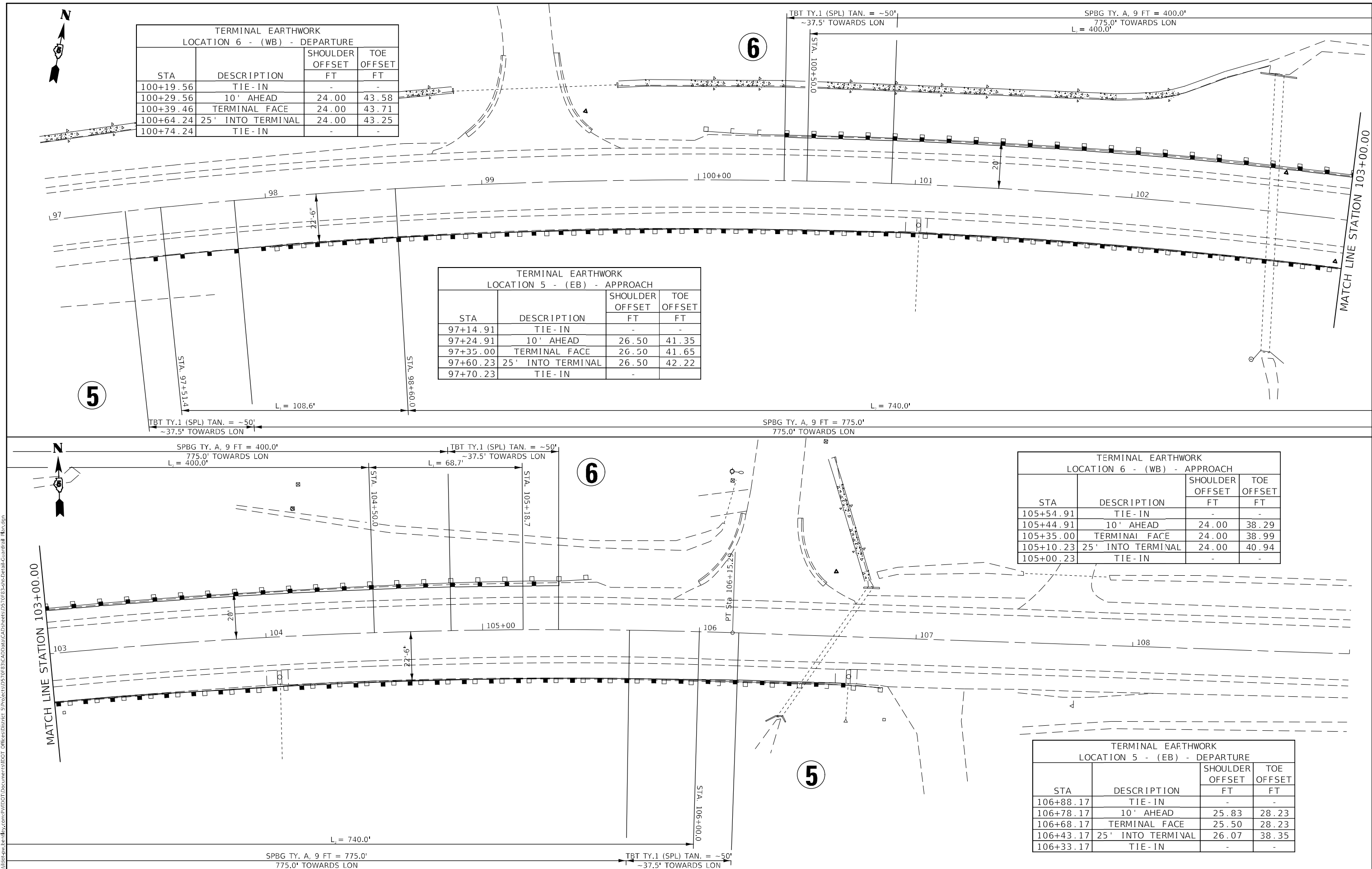

MODEL: I:\MODEL\MAME
 FILE: NAME: p:\pub\cadd\paw_bentley.com\p\w\dot\Documents\DOT_Offices\Dir\dr: S:\Project\0570883\0570883\CADD\paw\CAD\sheet\0570883\Sheet\Detail\Guardrail.dgn

USER NAME = Piersontj	DESIGNED -	REVISED -
DRAWN -	REVISIONS -	
PLOT SCALE = 40,0000 * / in.	CHECKED -	REVISED -
PLOT DATE = 1/20/2022	DATE -	REVISED -

**STATE OF ILLINOIS
DEPARTMENT OF TRANSPORTATION**

**GUARDRAIL DETAIL
LOCATIONS 5 & 6**

SCALE: 1"=20' SHEET 1 OF 1 SHEETS STA. 97+00.00 TO STA. 109+00.00

F.A.P. RTE.	SECTION	COUNTY	TOTAL SHEETS	SHEET NO.
91	D5 HSIP GR 2022-2	EDGAR	56	14
CONTRACT NO. 70F83				
ILLINOIS FED. AID PROJECT				

7

TERMINAL EARTHWORK LOCATION 7 - (WB) - DEPARTURE			
STA	DESCRIPTION	SHOULDER OFFSET FT	TOE OFFSET FT
115+40.90	TIE-IN	-	-
115+50.90	10' AHEAD	24.00	26.08
115+60.90	TERMINAL FACE	24.00	28.08
115+85.90	25' INTO TERMINAL	24.00	27.66
115+95.90	TIE-IN	-	-

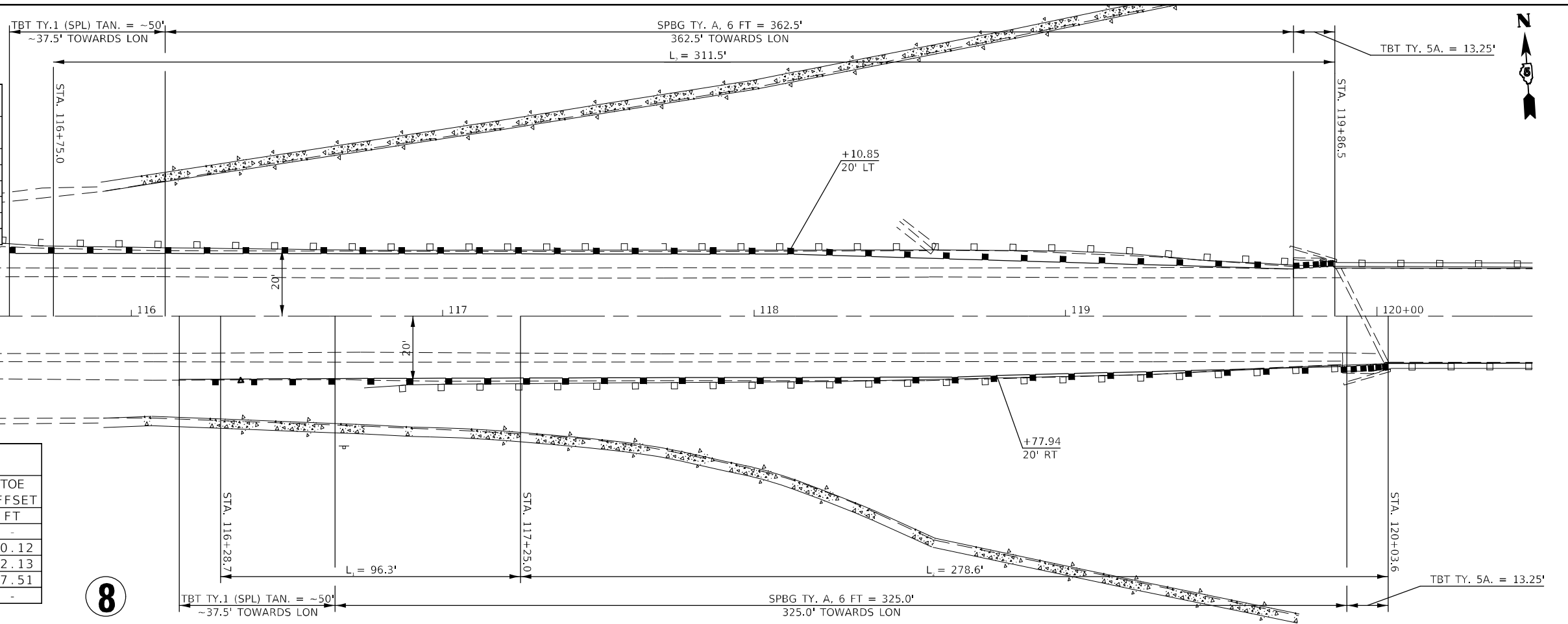

8

TERMINAL EARTHWORK LOCATION 8 - (EB) - APPROACH			
STA	DESCRIPTION	SHOULDER OFFSET FT	TOE OFFSET FT
115+95.44	TIE-IN	-	-
116+05.44	10' AHEAD	24.00	30.12
116+15.44	TERMINAL FACE	24.00	32.13
116+40.44	25' INTO TERMINAL	24.00	27.51
116+50.44	TIE-IN	-	-

9

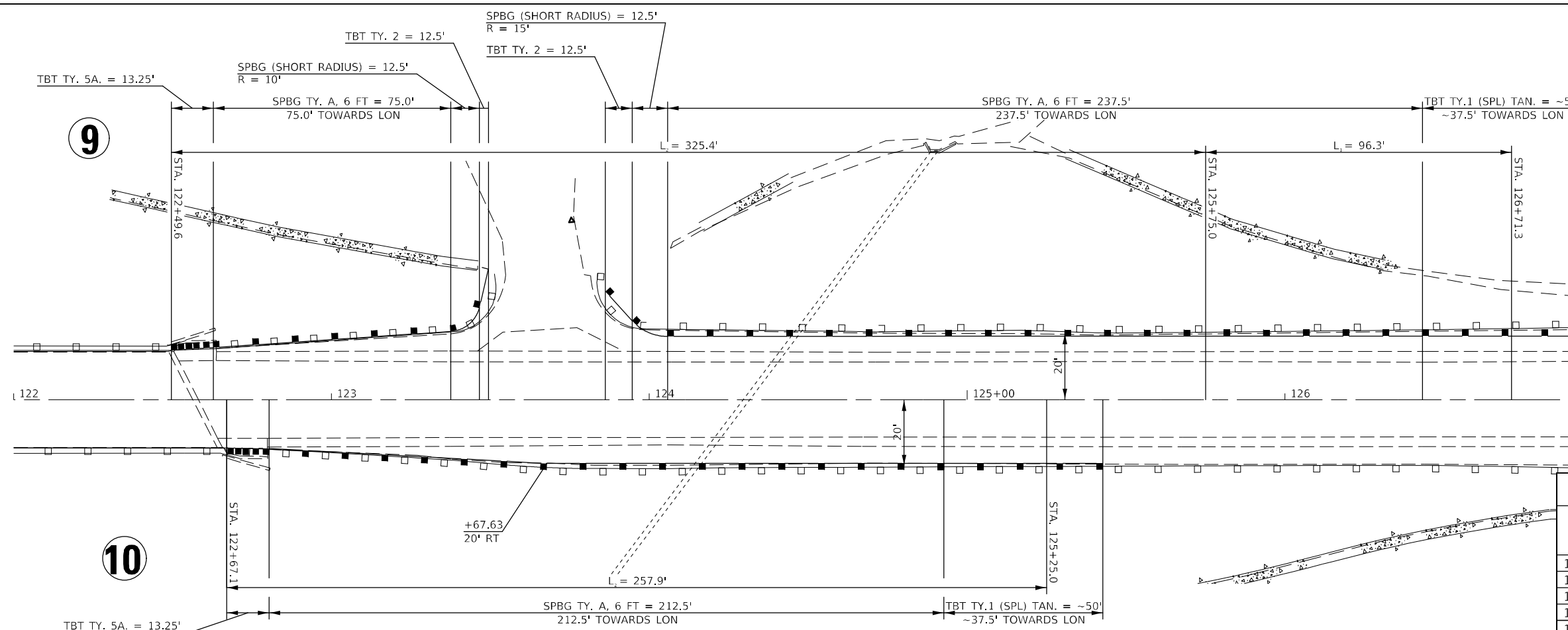

11

TERMINAL EARTHWORK LOCATION 11 - (WB) - APPROACH			
STA	DESCRIPTION	SHOULDER OFFSET FT	TOE OFFSET FT
127+13.25	TIE-IN	-	-
127+03.25	10' AHEAD	24.00	24.39
126+93.25	TERMINAL FACE	24.00	24.11
126+68.25	25' INTO TERMINAL	24.00	24.26
126+58.25	TIE-IN	-	-

10

TERMINAL EARTHWORK LOCATION 10 - (EB) - DEPARTURE			
STA	DESCRIPTION	SHOULDER OFFSET FT	TOE OFFSET FT
125+62.67	TIE-IN	-	-
125+52.67	10' AHEAD	24.00	25.55
125+42.67	TERMINAL FACE	24.00	25.62
125+17.67	25' INTO TERMINAL	24.00	25.80
125+07.67	TIE-IN	-	-

MODEL: I:\MODEL\NAME: FILE: NAME: ...

USER NAME = PiersontJ	DESIGNED -	REVISD -
PLOT SCALE = 40,0000 * / in.	DRAWN -	REVISD -
PLOT DATE = 1/20/2022	CHECKED -	REVISD -
	DATE -	REVISD -

STATE OF ILLINOIS DEPARTMENT OF TRANSPORTATION

SCALE: 1"=20'			
SHEET 1	OF 1	SHEETS	STA. 114+50.00 TO STA. 128+00.00

GUARDRAIL DETAIL LOCATIONS 7, 8, 9, 10, & 11

F.A.P. RTE.	SECTION	COUNTY	TOTAL SHEETS	SHEET NO.
91	D5 HSIP GR 2022-2	EDGAR	56	15
CONTRACT NO. 70F83				
ILLINOIS FED. AID PROJECT				

12

TERMINAL EARTHWORK LOCATION 12 - (WB) - DEPARTURE			
STA	DESCRIPTION	SHOULDER OFFSET FT	TOE OFFSET FT
137+20.00	TIE-IN	-	-
137+30.00	10' AHEAD	24.00	24.49
137+40.00	TERMINAL FACE	24.00	24.58
137+65.00	25' INTO TERMINAL	0.00	0.00
137+75.00	TIE-IN	-	-

13

TERMINAL EARTHWORK LOCATION 13 - (EB) - APPROACH			
STA	DESCRIPTION	SHOULDER OFFSET FT	TOE OFFSET FT
136+35.00	TIE-IN	-	-
136+45.00	10' AHEAD	24.00	25.55
136+55.00	TERMINAL FACE	24.00	25.38
136+80.00	25' INTO TERMINAL	24.00	25.71
136+90.00	TIE-IN	-	-

14

TERMINAL EARTHWORK LOCATION 14 - (WB) - APPROACH			
STA	DESCRIPTION	SHOULDER OFFSET FT	TOE OFFSET FT
143+18.00	TIE-IN	-	-
143+08.00	10' AHEAD	0.00	0.00
142+97.99	TERMINAL FACE	0.00	0.00
142+72.94	25' INTO TERMINAL	0.00	0.00
142+62.94	TIE-IN	-	-

13

TERMINAL EARTHWORK LOCATION 13 - (EB) - DEPARTURE			
STA	DESCRIPTION	SHOULDER OFFSET FT	TOE OFFSET FT
142+86.96	TIE-IN	-	-
142+76.96	10' AHEAD	24.00	26.18
142+66.98	TERMINAL FACE	24.00	24.83
142+42.02	25' INTO TERMINAL	24.00	25.04
142+32.02	TIE-IN	-	-

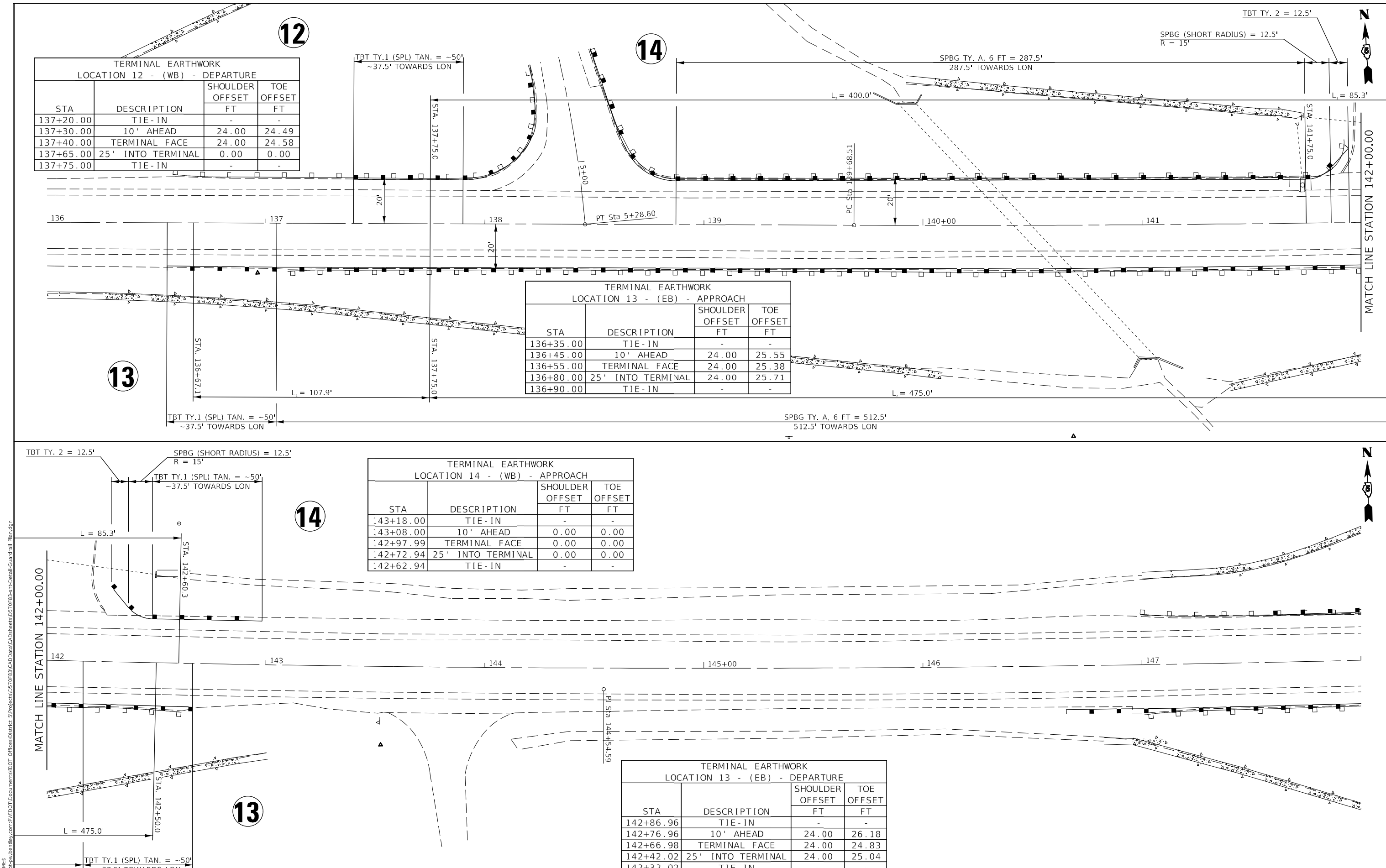

MODEL: I:\MODEL\MAME
 FILE: MAME.dwg
 PLOT DATE: 1/20/2022

USER NAME = PiersonTJ	DESIGNED -	REVISED -
PLOT SCALE = 40,0000 */ in.	DRAWN -	REVISED -
PLOT DATE = 1/20/2022	CHECKED -	REVISED -
	DATE -	REVISED -

**STATE OF ILLINOIS
DEPARTMENT OF TRANSPORTATION**

**GUARDRAIL DETAIL
LOCATIONS 12, 13, & 14**

SCALE: 1"=20' SHEET 1 OF 2 SHEETS STA. 136+00.00 TO STA. 148+00.00

F.A.P. RTE.	SECTION	COUNTY	TOTAL SHEETS	SHEET NO.
91	D5 HSIP GR 2022-2	EDGAR	56	16
CONTRACT NO. 70F83				
ILLINOIS FED. AID PROJECT				

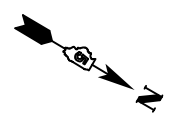

MODEL: \\MODEL\MNMF
 FILE: \\MAIL: p...\\lib\ca...\\be...\\com\PIV\DOT\Documents\DOT_Offices\Dir\dr... S:\Project\057083\CAD\Drawn\CAD\Sheets\057083\24h-Detail-Guardrail.dwg

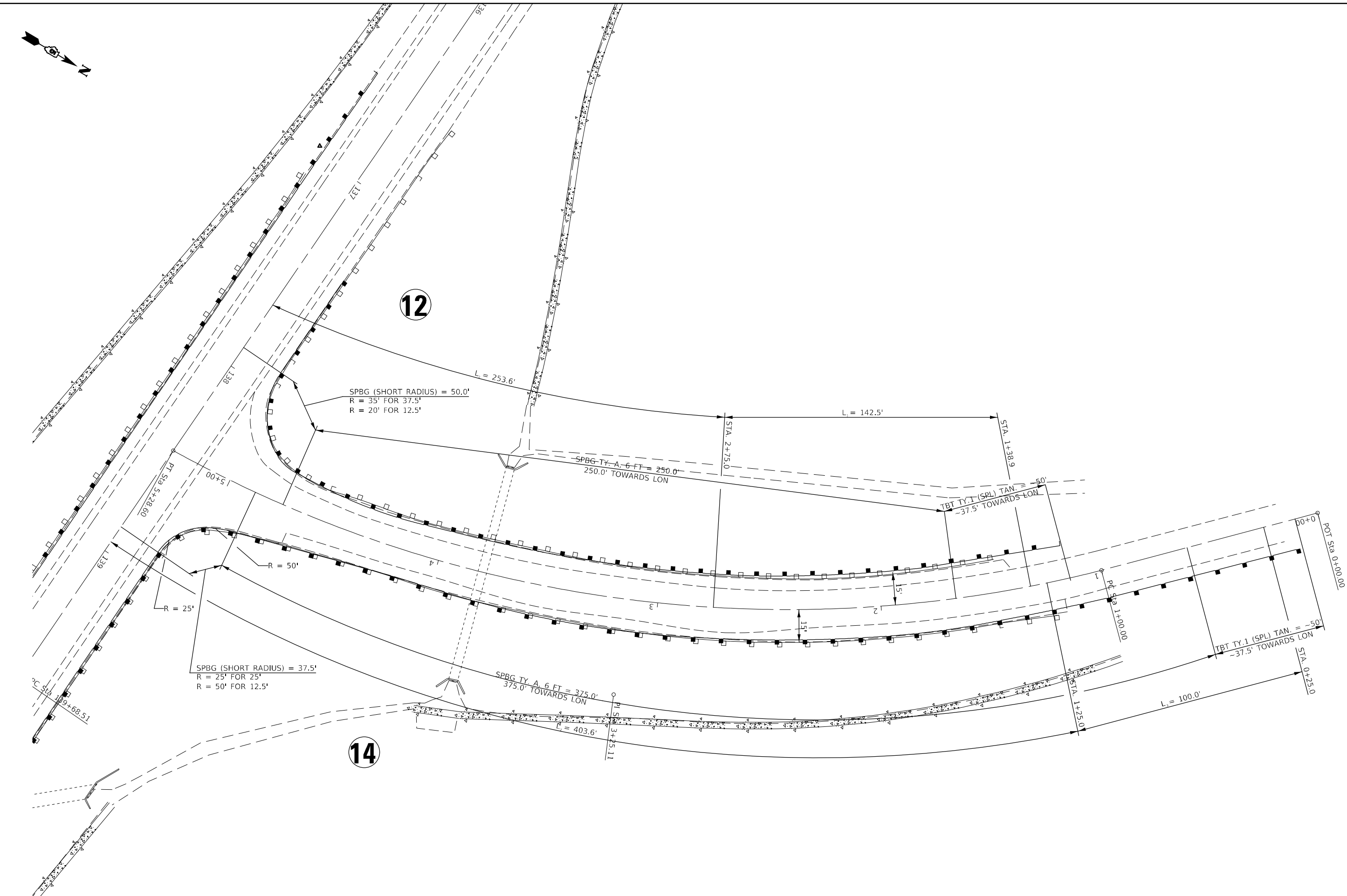

USER NAME = PiersonTJ	DESIGNED -	REVISED -
	DRAWN -	REVISED -
PLOT SCALE = 40,0000 * / in.	CHECKED -	REVISED -
PLOT DATE = 1/20/2022	DATE -	REVISED -

STATE OF ILLINOIS
DEPARTMENT OF TRANSPORTATION

GUARDRAIL DETAIL			
LOCATIONS 12, 13, & 14			
SCALE: 1"=20'	SHEET 2	OF 2 SHEETS	STA. 0+00.00 TO STA. 5+25.60

F.A.P. RTE.	SECTION	COUNTY	TOTAL SHEETS	SHEET NO.
91	D5 HSIP GR 2022-2	EDGAR	56	17
CONTRACT NO. 70F83				
ILLINOIS FED. AID PROJECT				



17

TERMINAL EARTHWORK LOCATION 17 - (WB) - DEPARTURE			
STA	DESCRIPTION	SHOULDER OFFSET FT	TOE OFFSET FT
172+65.00	TIE-IN	-	-
172+75.00	10' AHEAD	24.00	25.23
172+85.00	TERMINAL FACE	24.00	26.45
173+10.00	25' INTO TERMINAL	24.00	26.53
173+20.00	TIE-IN	-	-

SPBG TY. A, 6 FT = 500.0'
L₁ = 475.0' 500.0' TOWARDS LON

L = 96.3'

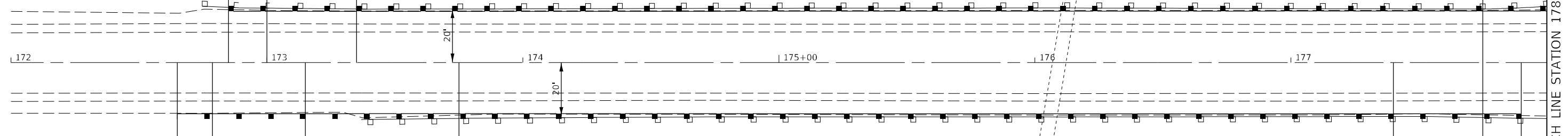

18

TERMINAL EARTHWORK LOCATION 18 - (EB) - APPROACH			
STA	DESCRIPTION	SHOULDER OFFSET FT	TOE OFFSET FT
172+45.00	TIE-IN	-	-
172+55.00	10' AHEAD	24.00	29.50
172+65.00	TERMINAL FACE	24.00	30.73
172+90.00	25' INTO TERMINAL	24.00	30.24
173+00.00	TIE-IN	-	-

TERMINAL EARTHWORK LOCATION 18 - (EB) - DEPARTURE			
STA	DESCRIPTION	SHOULDER OFFSET FT	TOE OFFSET FT
178+10.00	TIE-IN	-	-
178+00.00	10' AHEAD	0.00	0.00
177+90.00	TERMINAL FACE	0.00	0.00
177+65.00	25' INTO TERMINAL	0.00	0.00
177+55.00	TIE-IN	-	-

SPBG TY. A, 6 FT = 425.0'
425.0' TOWARDS LON

TBT TY.1 (SPL) TAN. = -50'
-37.5' TOWARDS LON

SPBG TY. A, 6 FT = 500.0' TBT TY.1 (SPL) TAN. = -50'
500.0' TOWARDS LON -37.5' TOWARDS LON
L₁ = 96.3'

17

TERMINAL EARTHWORK LOCATION 17 - (WB) - APPROACH			
STA	DESCRIPTION	SHOULDER OFFSET FT	TOE OFFSET FT
179+05.00	TIE-IN	-	-
178+95.00	10' AHEAD	0.00	0.00
178+85.00	TERMINAL FACE	0.00	0.00
178+60.00	25' INTO TERMINAL	0.00	0.00
178+50.00	TIE-IN	-	-

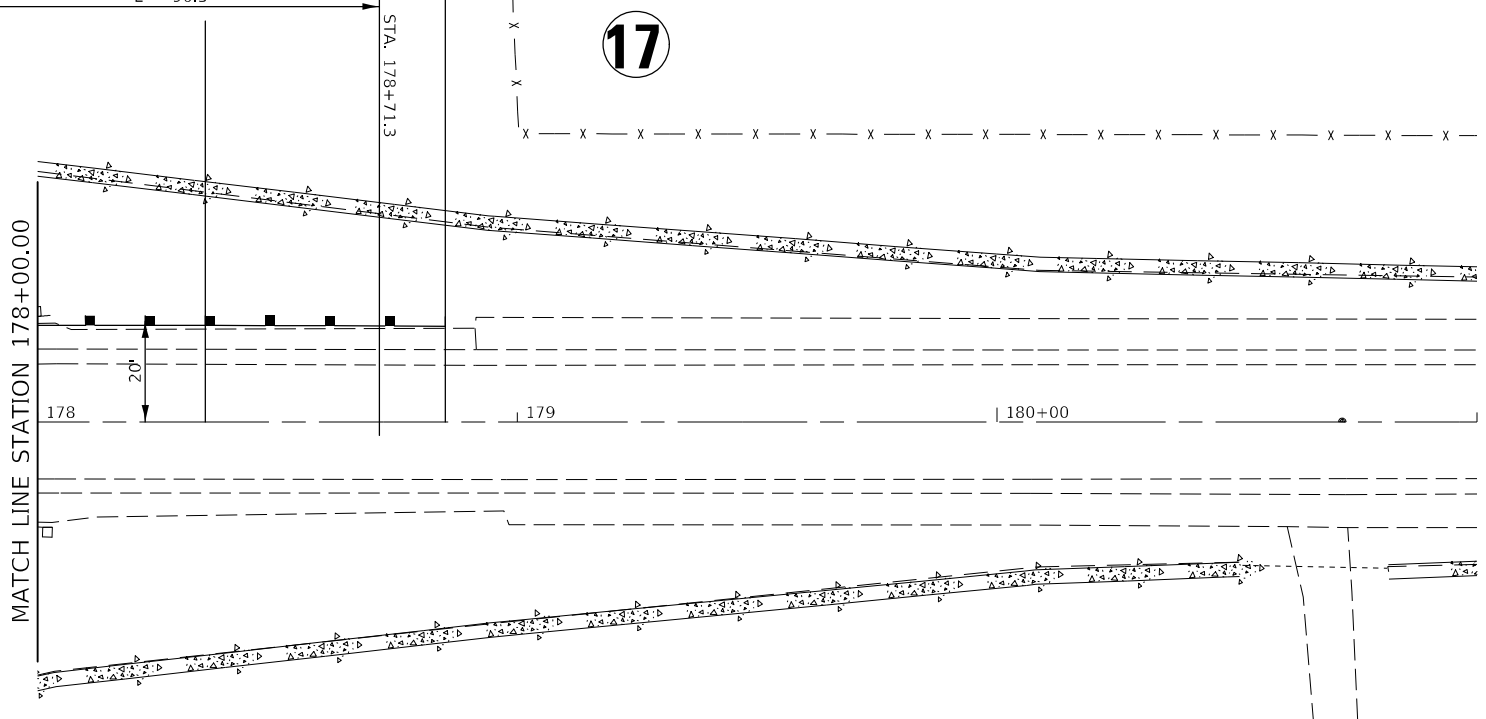

MODEL: I:\MODEL\MHFE... FILE: MHFE... PROJECT: D5 HSIP GR 2022-2... SHEET: 19 OF 19

USER NAME = PiersonTJ	DESIGNED -	REVISED -
	DRAWN -	REVISED -
PLOT SCALE = 40,0000' / in.	CHECKED -	REVISED -
PLOT DATE = 1/20/2022	DATE -	REVISED -

STATE OF ILLINOIS
DEPARTMENT OF TRANSPORTATION

GUARDRAIL DETAIL
LOCATIONS 17 & 18

SCALE: 1"=20' SHEET 1 OF 1 SHEETS STA. 172+00.00 TO STA. 184+00.00

F.A.P. RTE.	SECTION	COUNTY	TOTAL SHEETS	SHEET NO.
91	D5 HSIP GR 2022-2	EDGAR	56	19
CONTRACT NO. 70F83				
ILLINOIS FED. AID PROJECT				



TERMINAL EARTHWORK LOCATION 20 - (WB) - DEPARTURE			
STA	DESCRIPTION	SHOULDER OFFSET FT	TOE OFFSET FT
183+69.91	TIE-IN	-	-
183+79.91	10' AHEAD	0.00	0.00
183+89.91	TERMINAL FACE	25.25	26.47
184+14.91	25' INTO TERMINAL	0.00	0.00
184+24.91	TIE-IN	-	-

20

TBT TY.1 (SPL) TAN. = ~50'
~37.5' TOWARDS LON

SPBG TY. A, 6 FT = 1,037.5'
1,037.5' TOWARDS LON
L = 1,083.6'

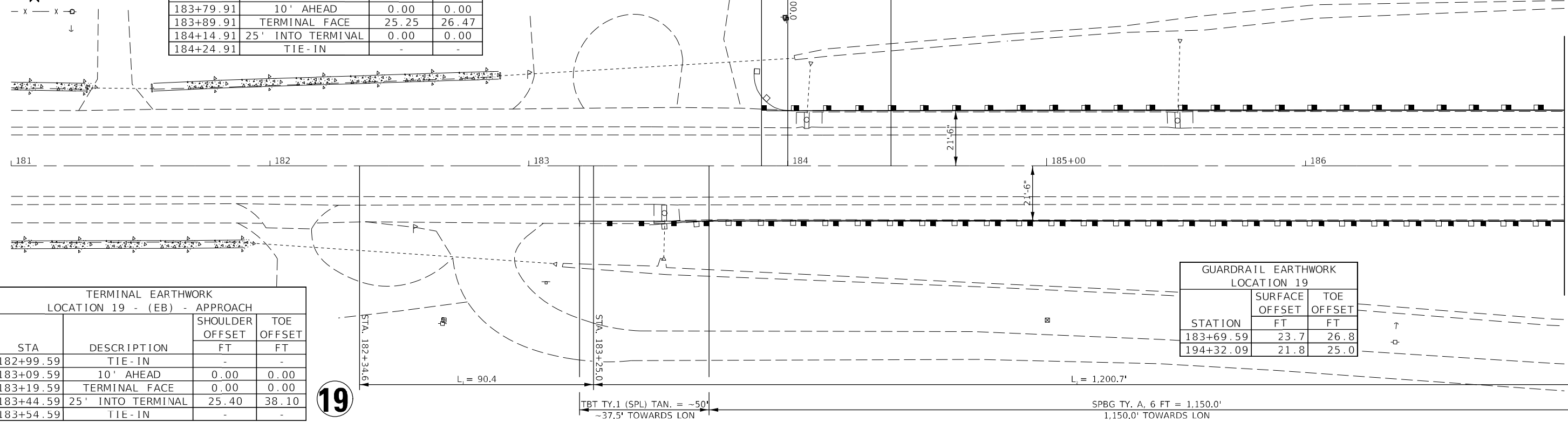

TERMINAL EARTHWORK LOCATION 19 - (EB) - APPROACH			
STA	DESCRIPTION	SHOULDER OFFSET FT	TOE OFFSET FT
182+99.59	TIE-IN	-	-
183+09.59	10' AHEAD	0.00	0.00
183+19.59	TERMINAL FACE	0.00	0.00
183+44.59	25' INTO TERMINAL	25.40	38.10
183+54.59	TIE-IN	-	-

19

GUARDRAIL EARTHWORK LOCATION 19		
STATION	SURFACE OFFSET FT	TOE OFFSET FT
183+69.59	23.7	26.8
194+32.09	21.8	25.0

MATCH LINE STATION 187+00.00



SPBG TY. A, 6 FT = 1,037.5'
1,037.5' TOWARDS LON
L = 1,083.6'

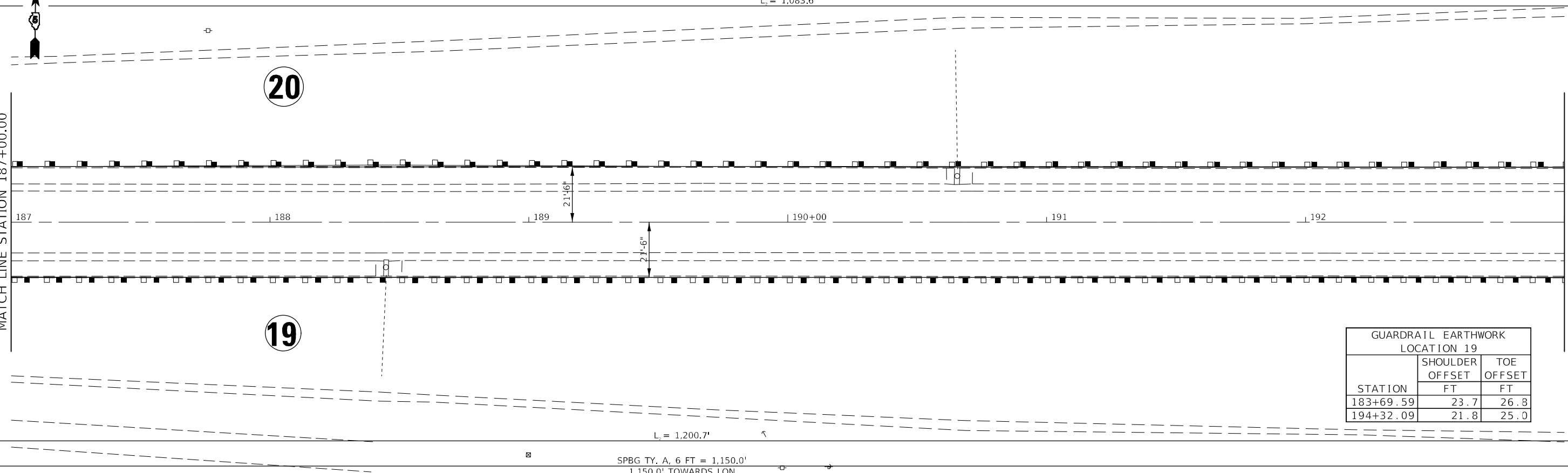

20

19

GUARDRAIL EARTHWORK LOCATION 19		
STATION	SHOULDER OFFSET FT	TOE OFFSET FT
183+69.59	23.7	26.8
194+32.09	21.8	25.0

MATCH LINE STATION 193+00.00

SPBG TY. A, 6 FT = 1,150.0'
1,150.0' TOWARDS LON

MODEL: I:\MODEL\MAME FILE: MAME: 20220222.dwg; PLOT DATE: 1/20/2022

USER NAME = PiersonJ	DESIGNED -	REVISED -
	DRAWN -	REVISED -
PLOT SCALE = 40,0000 */ in.	CHECKED -	REVISED -
PLOT DATE = 1/20/2022	DATE -	REVISED -

STATE OF ILLINOIS
DEPARTMENT OF TRANSPORTATION

SCALE: 1"=20'		SHEET 1 OF 3 SHEETS	STA. 181+00.00 TO STA. 193+00.00
---------------	--	---------------------	----------------------------------

GUARDRAIL DETAIL
LOCATIONS 19, 20, 21, & 22

F.A.P. RTE.	SECTION	COUNTY	TOTAL SHEETS	SHEET NO.
91	D5 HSIP GR 2022-2	EDGAR	56	20
CONTRACT NO. 70F83				
ILLINOIS FED. AID PROJECT				

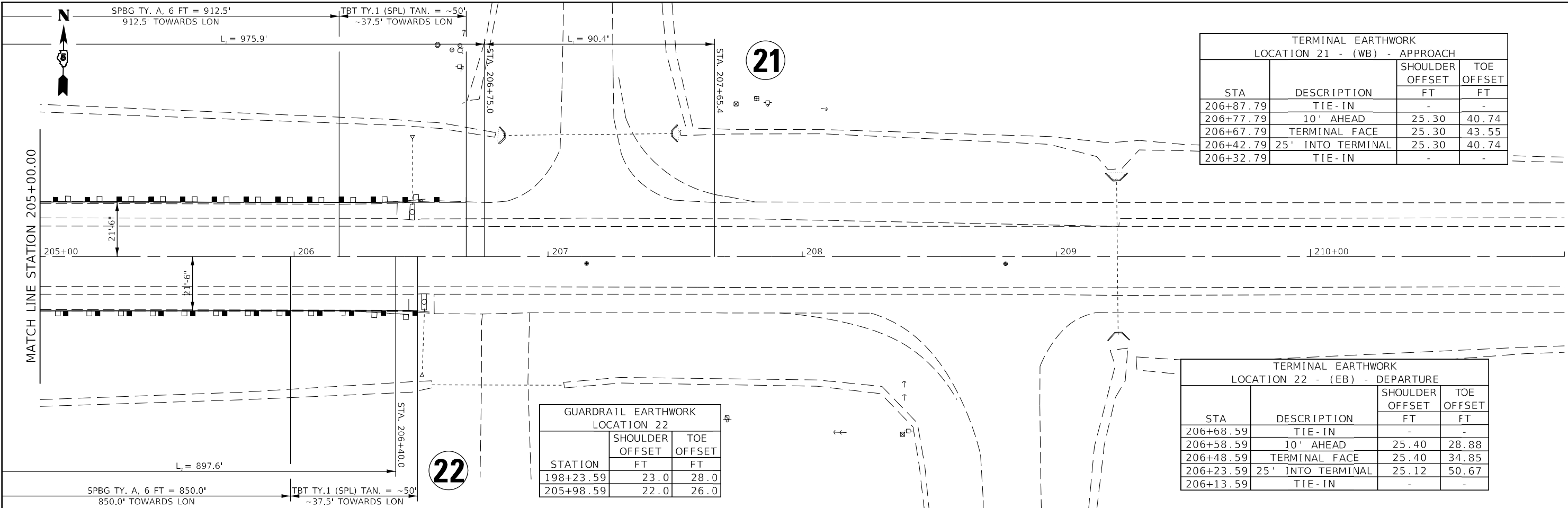

TERMINAL EARTHWORK LOCATION 21 - (WB) - APPROACH			
STA	DESCRIPTION	SHOULDER	TOE
		OFFSET	OFFSET
		FT	FT
206+87.79	TIE-IN	-	-
206+77.79	10' AHEAD	25.30	40.74
206+67.79	TERMINAL FACE	25.30	43.55
206+42.79	25' INTO TERMINAL	25.30	40.74
206+32.79	TIE-IN	-	-

GUARDRAIL EARTHWORK LOCATION 22		
STATION	SHOULDER	TOE
	OFFSET	OFFSET
		FT
198+23.59	23.0	28.0
205+98.59	22.0	26.0

TERMINAL EARTHWORK LOCATION 22 - (EB) - DEPARTURE			
STA	DESCRIPTION	SHOULDER	TOE
		OFFSET	OFFSET
		FT	FT
206+68.59	TIE-IN	-	-
206+58.59	10' AHEAD	25.40	28.88
206+48.59	TERMINAL FACE	25.40	34.85
206+23.59	25' INTO TERMINAL	25.12	50.67
206+13.59	TIE-IN	-	-

MODEL: \\MODEL\MAME
 FILE: \\MAME_Plan\Subcontract\bea\com\PIV\DOT\Documents\DOT_Offices\Dir\dr. S\Project\0570883\CADD\Drawn\CAD\Sheets\0570883\SubDetail\Guardrail.dwg

USER NAME = PiersonTJ	DESIGNED -	REVISED -
PLOT SCALE = 40,0000 * / in.	DRAWN -	REVISED -
PLOT DATE = 1/20/2022	CHECKED -	REVISED -
	DATE -	REVISED -

**STATE OF ILLINOIS
 DEPARTMENT OF TRANSPORTATION**

GUARDRAIL DETAIL LOCATIONS 19, 20, 21, & 22			
SCALE: 1"=20'	SHEET 3	OF 3 SHEETS	STA. 205+00.00 TO STA. 211+00.00

F.A.P. RTE.	SECTION	COUNTY	TOTAL SHEETS	SHEET NO.
91	D5 HSIP GR 2022-2	EDGAR	56	22
CONTRACT NO. 70F83				
ILLINOIS FED. AID PROJECT				

DATE	
BY	
SURVEYED	
PLOTTED	
TEMPLATE	
NOTE BOOK	
AREAS CHECKED	
NO.	

DATE	
BY	
SURVEYED	
PLOTTED	
TEMPLATE	
NOTE BOOK	
AREAS CHECKED	
NO.	

DATE	
BY	
SURVEYED	
PLOTTED	
TEMPLATE	
NOTE BOOK	
AREAS CHECKED	
NO.	

MODEL: \$MODELNAME\$
FILE NAME: D:\I\B\c\p\h\c\m\p\w\j\DOT\Documents\DOT\Office\Director_S\Projects\DOT\Office\Director_S\Projects\DOT\Office\Director_S\Projects\Terminal\Terminal.dgn

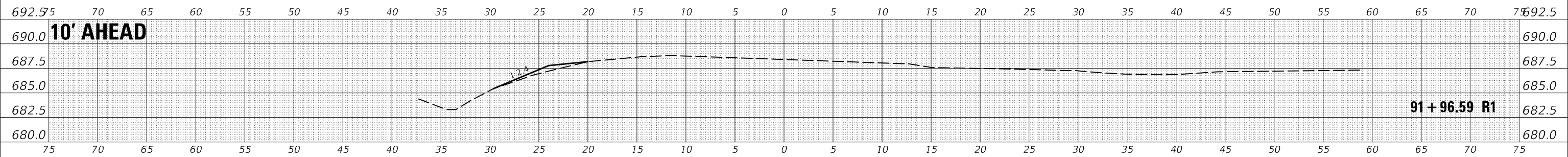
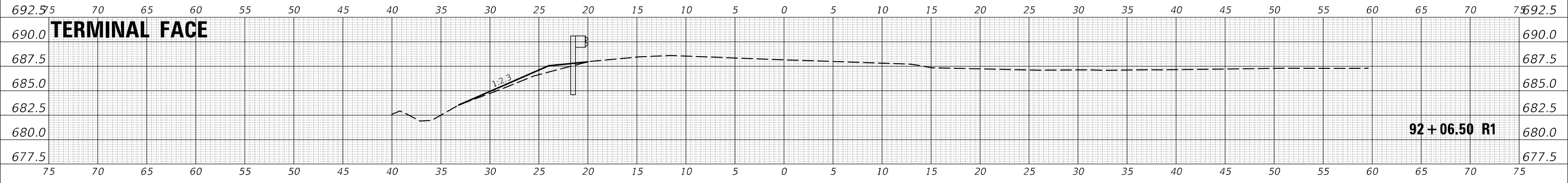
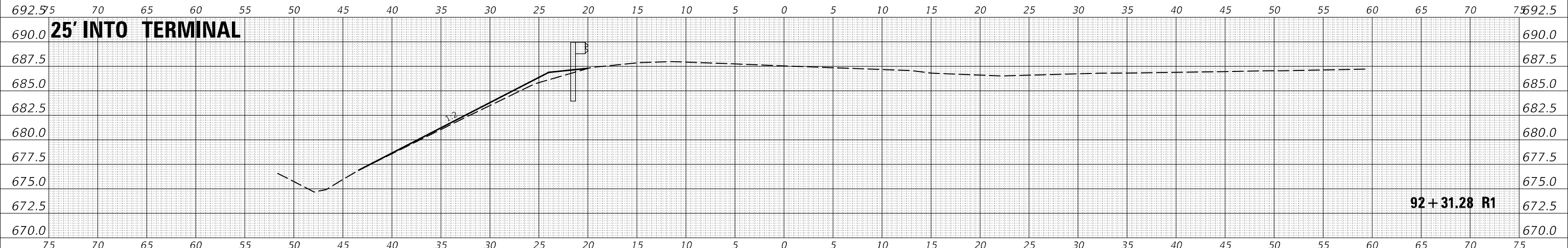

USER NAME = PlersonTJ	DESIGNED -	REVISED -
	DRAWN -	REVISED -
PLOT SCALE = 10,0000 * / in.	CHECKED -	REVISED -
PLOT DATE = 1/20/2022	DATE -	REVISED -

**STATE OF ILLINOIS
DEPARTMENT OF TRANSPORTATION**

LOCATION 3 (WB)
SCALE: 1" = 5'
SHEET 1 OF 3 SHEETS
STA. 91+96.59 R1 TO STA. 92+31.28 R1

F.A.P. RTE.	SECTION	COUNTY	TOTAL SHEETS	SHEET NO.
91	D5 HSIP GR 2022-2	EDGAR	56	26
CONTRACT NO. 70F83				
ILLINOIS FED. AID PROJECT				

DATE	
BY	
SURVEYED	
PLOTTED	
TEMPLATE	
AREAS	
AREAS CHECKED	
FINAL SURVEY	
NOTE BOOK	
NO.	

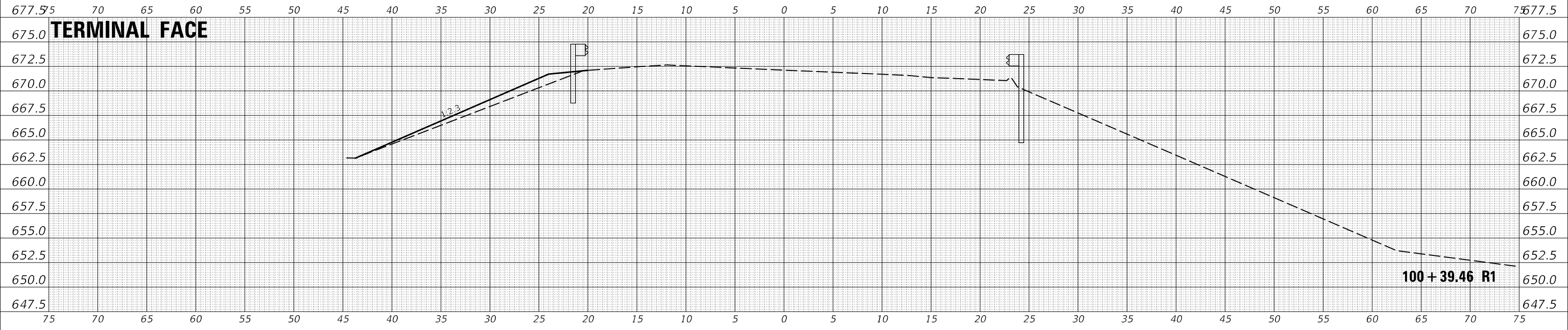

DATE	
BY	
SURVEYED	
PLOTTED	
TEMPLATE	
AREAS	
AREAS CHECKED	
ORIGINAL SURVEY	
NOTE BOOK	
NO.	

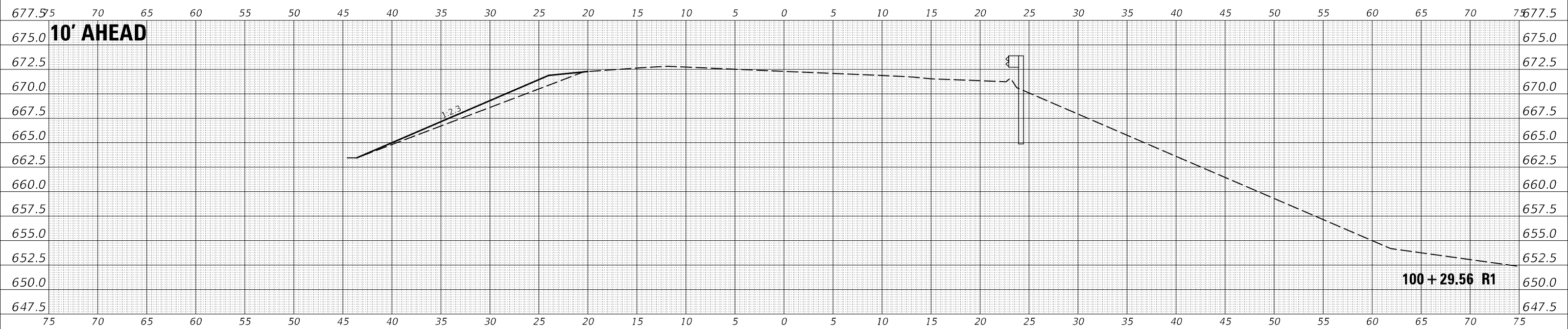

MODEL: \$MODEL\NAME\$
 FILE NAME: D:\ILLINOIS\PROJECTS\2022\2022-2\DESIGN\100+29.56 R1\100+29.56 R1.dwg

USER NAME = P\ersonTJ	DESIGNED -	REVISED -
	DRAWN -	REVISED -
PLOT SCALE = 10,0005 * / in.	CHECKED -	REVISED -
PLOT DATE = 1/20/2022	DATE -	REVISED -

**STATE OF ILLINOIS
DEPARTMENT OF TRANSPORTATION**

LOCATION 6 (WB)

SCALE: 1" = 5' SHEET 1 OF 3 SHEETS STA. 100+29.56 R1 TO STA. 100+39.46 R1

F.A.P. RTE.	SECTION	COUNTY	TOTAL SHEETS	SHEET NO.
91	D5 HSIP GR 2022-2	EDGAR	56	33
CONTRACT NO. 70F83				
ILLINOIS FED. AID PROJECT				

FINAL SURVEY NO.	SURVEYED	DATE
NOTE BOOK	PLOTTED	BY
AREAS CHECKED	TEMPLATE	
	AREAS CHECKED	

ORIGINAL SURVEY NO.	SURVEYED	DATE
NOTE BOOK	PLOTTED	BY
AREAS CHECKED	TEMPLATE	
	AREAS CHECKED	

MODEL: S:\MODEL\NAMES
FILE NAME: p:\u11111111\p11111111.dwg
PROJECT: D:\Projects\11111111\11111111.dwg
SECTION: Terminal.dwg

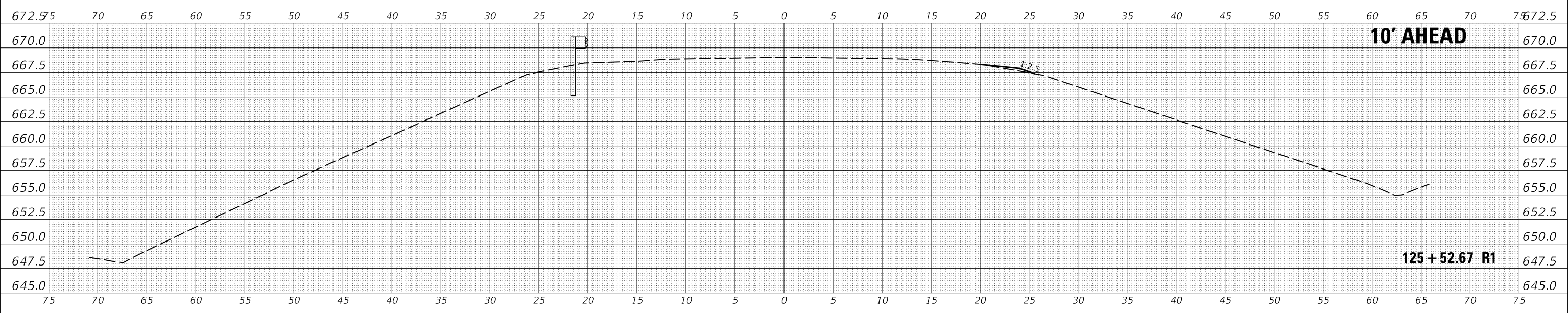

USER NAME = PiersonTJ	DESIGNED -	REVISED -
	DRAWN -	REVISED -
PLOT SCALE = 10,0005 * / in.	CHECKED -	REVISED -
PLOT DATE = 1/20/2022	DATE -	REVISED -

**STATE OF ILLINOIS
DEPARTMENT OF TRANSPORTATION**

LOCATION 10 (EB)

SCALE: 1" = 5' SHEET 2 OF 2 SHEETS STA. 125+52.67 R1 TO STA. 125+52.67 R1

F.A.P. RTE.	SECTION	COUNTY	TOTAL SHEETS	SHEET NO.
91	D5 HSIP GR 2022-2	EDGAR	56	39
CONTRACT NO. 70F83				
ILLINOIS		FED. AID PROJECT		

DATE	
BY	
FINAL SURVEY	SURVEYED
NOTE BOOK	PLOTTED
NO.	AREAS CHECKED

DATE	
BY	
ORIGINAL SURVEY	SURVEYED
NOTE BOOK	PLOTTED
NO.	AREAS CHECKED

MODEL: \$MODEL\NAME\$
 FILE NAME: D:\I110\cplw\berle...com\PIV\DOT\Documents\DOT\Office\Director\3110\6825\0233\CAD\Date\Design\02\06\03-3in-Cross Sections\Terminal.dgn

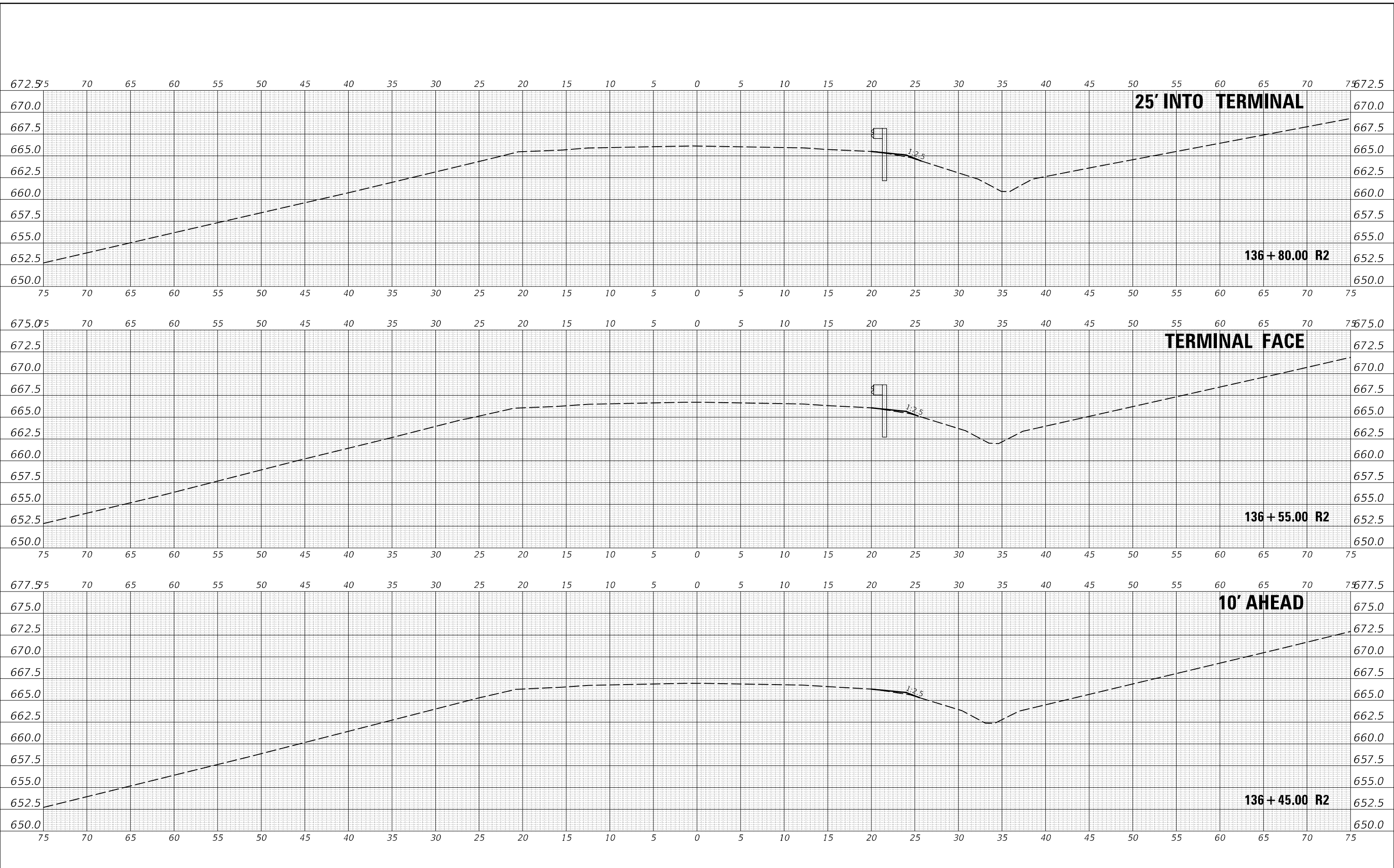

USER NAME = PiersonTJ	DESIGNED -	REVISED -
	DRAWN -	REVISED -
PLOT SCALE = 10,0000 * / in.	CHECKED -	REVISED -
PLOT DATE = 1/20/2022	DATE -	REVISED -

**STATE OF ILLINOIS
DEPARTMENT OF TRANSPORTATION**

LOCATION 13 (EB)
 SCALE: 1" = 5' SHEET 1 OF 2 SHEETS STA. 136+45.00 R2 TO STA. 136+80.00 R2

F.A.P. RTE.	SECTION	COUNTY	TOTAL SHEETS	SHEET NO.
91	D5 HSIP GR 2022-2	EDGAR	56	42
CONTRACT NO. 70F83				
ILLINOIS		FED. AID PROJECT		

DATE	
BY	
SURVEYED	
PLOTTED	
TEMPLATE	
AREAS	
AREAS CHECKED	
FINAL SURVEY	
NOTE BOOK	
NO.	

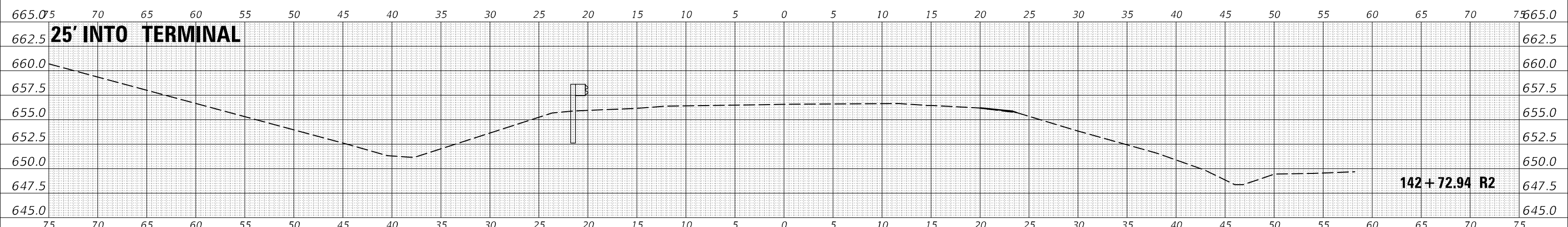
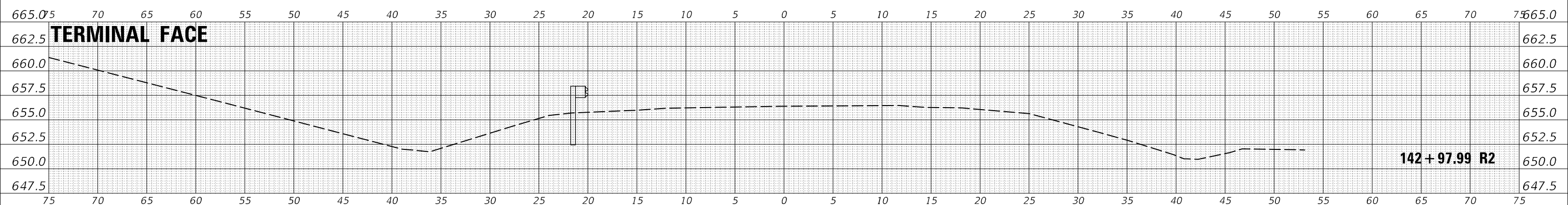
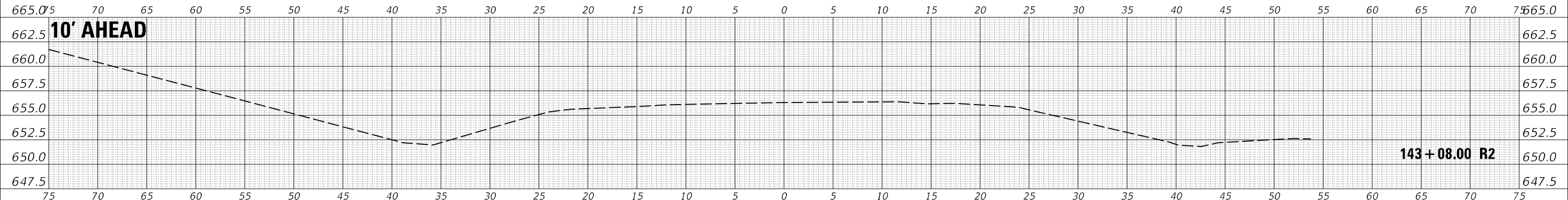

DATE	
BY	
SURVEYED	
PLOTTED	
TEMPLATE	
AREAS	
AREAS CHECKED	
ORIGINAL SURVEY	
NOTE BOOK	
NO.	

MODEL: \$MODEL\NAME\$
 FILE NAME: D:\Illinois\pww\Illinois\DOT\Documents\DOT\Office\Director\Projects\DOT\142+72.94 R2\142+72.94 R2\Sections\Terminal.rgn

USER NAME = PlersonTJ	DESIGNED -	REVISED -
	DRAWN -	REVISED -
PLOT SCALE = 10,0000 * / in.	CHECKED -	REVISED -
PLOT DATE = 1/20/2022	DATE -	REVISED -

**STATE OF ILLINOIS
 DEPARTMENT OF TRANSPORTATION**

LOCATION 14 (WB)

SCALE: 1" = 5' SHEET 1 OF 1 SHEETS STA. 142+72.94 R2 TO STA. 143+08.00 R2

F.A.P. RTE.	SECTION	COUNTY	TOTAL SHEETS	SHEET NO.
91	D5 HSIP GR 2022-2	EDGAR	56	44
CONTRACT NO. 70F83				
ILLINOIS FED. AID PROJECT				

FINAL SURVEY NO.	SURVEYED PLOTTED AREAS CHECKED	BY	DATE

ORIGINAL SURVEY NO.	SURVEYED PLOTTED AREAS CHECKED	BY	DATE

MODEL: \$MODEL\NAME\$ FILE NAME: D:\u1102\p16\16\16.dwg

PROJECT: D:\u1102\p16\16\16.dwg

SECTION: TerminalE.dgn

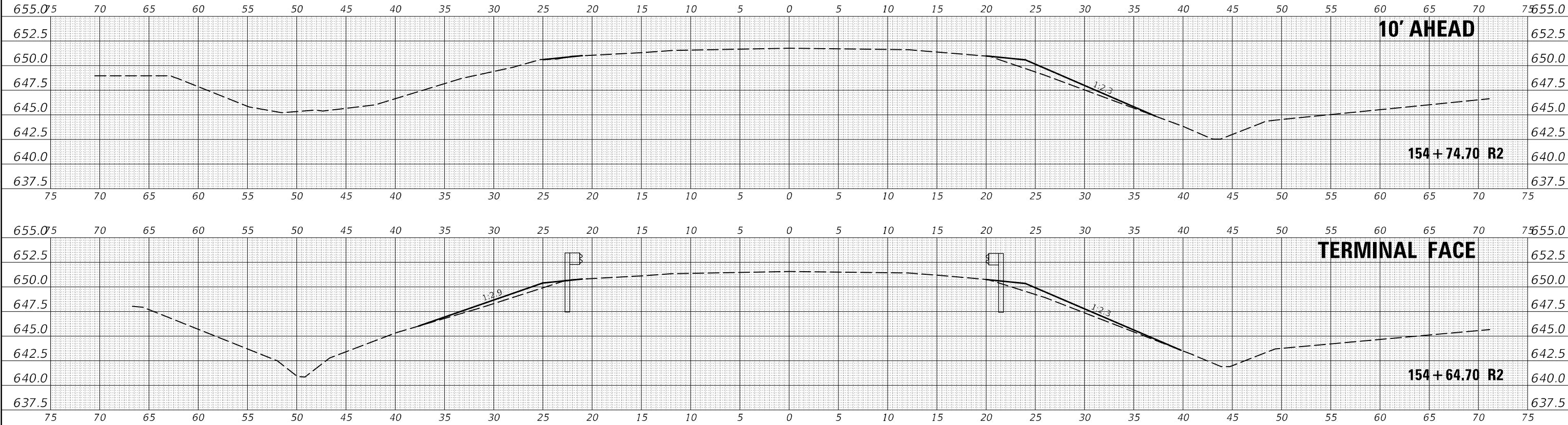

USER NAME = PlersonTJ	DESIGNED -	REVISED -
	DRAWN -	REVISED -
PLOT SCALE = 10,0000 * / in.	CHECKED -	REVISED -
PLOT DATE = 1/20/2022	DATE -	REVISED -

**STATE OF ILLINOIS
DEPARTMENT OF TRANSPORTATION**

LOCATION 16 (EB)

SCALE: 1" = 5' SHEET 2 OF 2 SHEETS STA. 154+64.70 R2 TO STA. 154+74.70 R2

F.A.P. RTE.	SECTION	COUNTY	TOTAL SHEETS	SHEET NO.
91	D5 HSIP GR 2022-2	EDGAR	56	48
CONTRACT NO. 70F83				
ILLINOIS FED. AID PROJECT				

FINAL SURVEY NO.	SURVEYED	BY	DATE
NOTE BOOK	PLOTTED		
	TEMPLATE		
	AREAS CHECKED		

ORIGINAL SURVEY NO.	SURVEYED	BY	DATE
NOTE BOOK	PLOTTED		
	TEMPLATE		
	AREAS CHECKED		

MODEL: \$MODEL\NAME\$
FILE NAME: D:\Illinois\pww\DOT Documents\DOT Office\Drawings\17083\CD\Drawings\17083-17083-Cross Sections Terminal.rvt

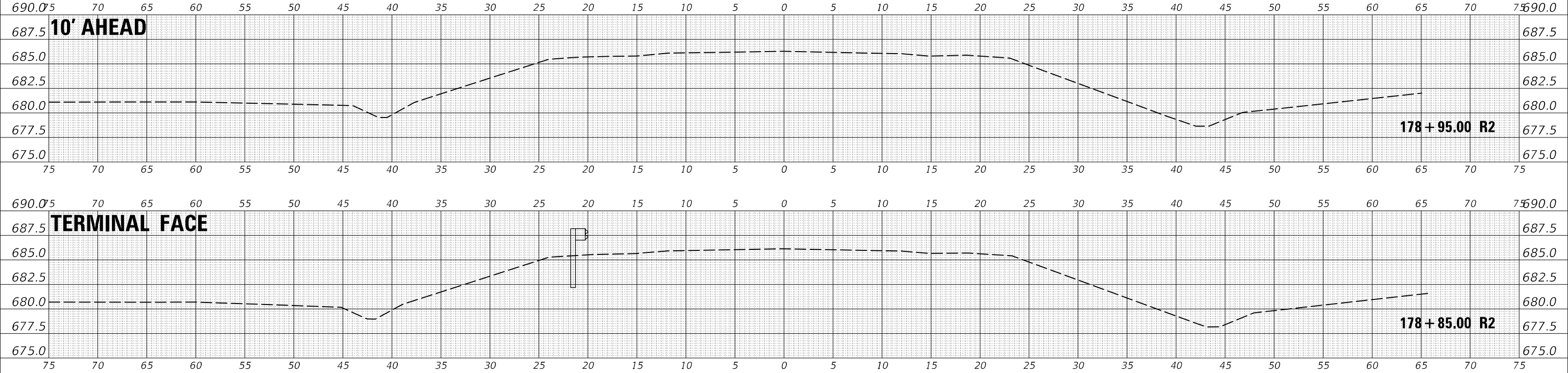

USER NAME = PiersonTJ	DESIGNED -	REVISED -
	DRAWN -	REVISED -
PLOT SCALE = 10,0000 * / in.	CHECKED -	REVISED -
PLOT DATE = 1/20/2022	DATE -	REVISED -

**STATE OF ILLINOIS
DEPARTMENT OF TRANSPORTATION**

LOCATION 17 (WB)

SCALE: 1" = 5' SHEET 2 OF 2 SHEETS STA. 178+85.00 R2 TO STA. 178+95.00 R2

F.A.P. RTE.	SECTION	COUNTY	TOTAL SHEETS	SHEET NO.
91	D5 HSIP GR 2022-2	EDGAR	56	50
CONTRACT NO. 70F83				
ILLINOIS FED. AID PROJECT				

DATE	
BY	
FINAL SURVEY	SURVEYED
NOTE BOOK	PLOTTED
NO.	AREAS CHECKED

DATE	
BY	
ORIGINAL SURVEY	SURVEYED
NOTE BOOK	PLOTTED
NO.	AREAS CHECKED

MODEL: \$MODELNAME\$
FILE NAME: \\sru\cplw\berle.com\PIV\DOT Documents\DOT Office\Director 3\Projects\DOT 70F83\CD\Drawings\DOT 70F83-Sub-Cross Sections TerminalE.dgn

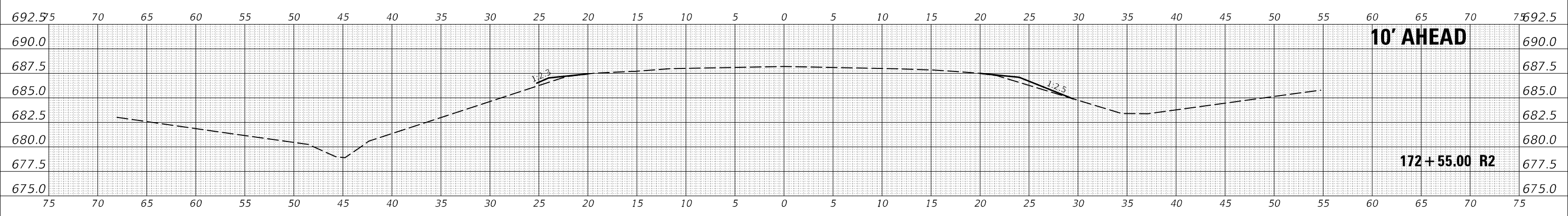
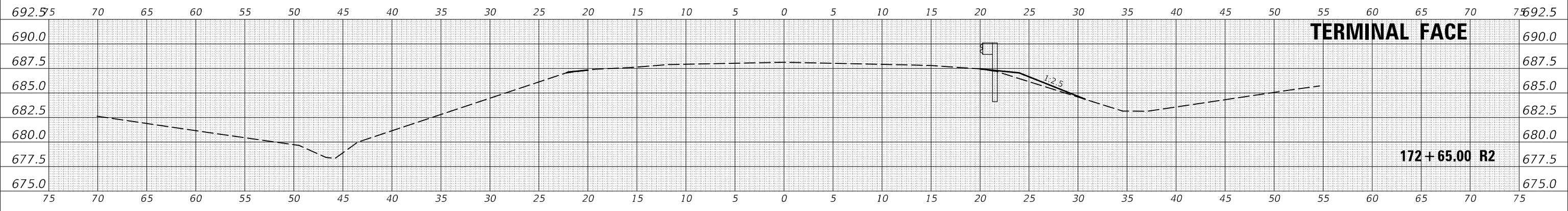
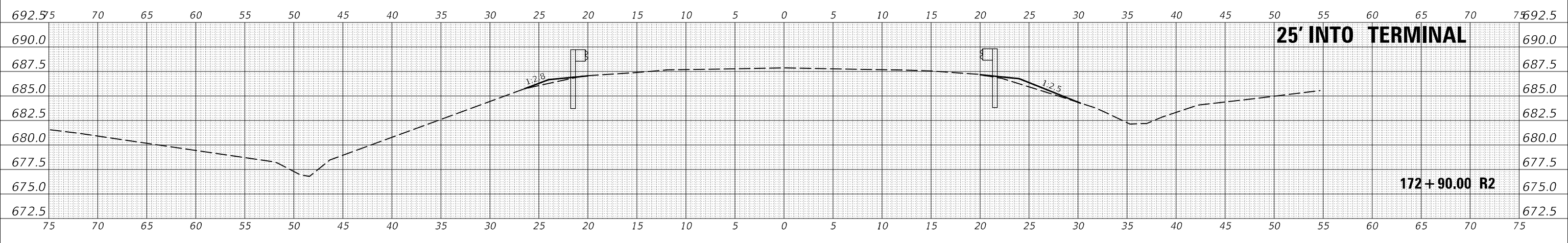
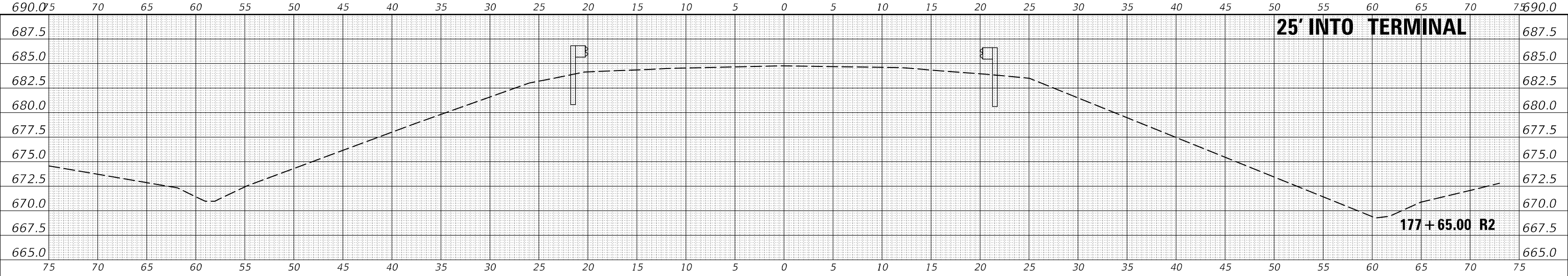

USER NAME = P1ersonTJ	DESIGNED -	REVISED -
	DRAWN -	REVISED -
PLOT SCALE = 10,0005 */ in.	CHECKED -	REVISED -
PLOT DATE = 1/20/2022	DATE -	REVISED -

**STATE OF ILLINOIS
DEPARTMENT OF TRANSPORTATION**

LOCATION 18 (EB)

SCALE: 1" = 5' SHEET 1 OF 2 SHEETS STA. 172+55.00 R2 TO STA. 177+65.00 R2

F.A.P. RTE.	SECTION	COUNTY	TOTAL SHEETS	SHEET NO.
91	D5 HSIP GR 2022-2	EDGAR	56	51
CONTRACT NO. 70F83				
ILLINOIS FED. AID PROJECT				

