

SECTION 27, T39N, R11E OF THE 3RD P.M., DUPAGE COUNTY, ILLINOIS

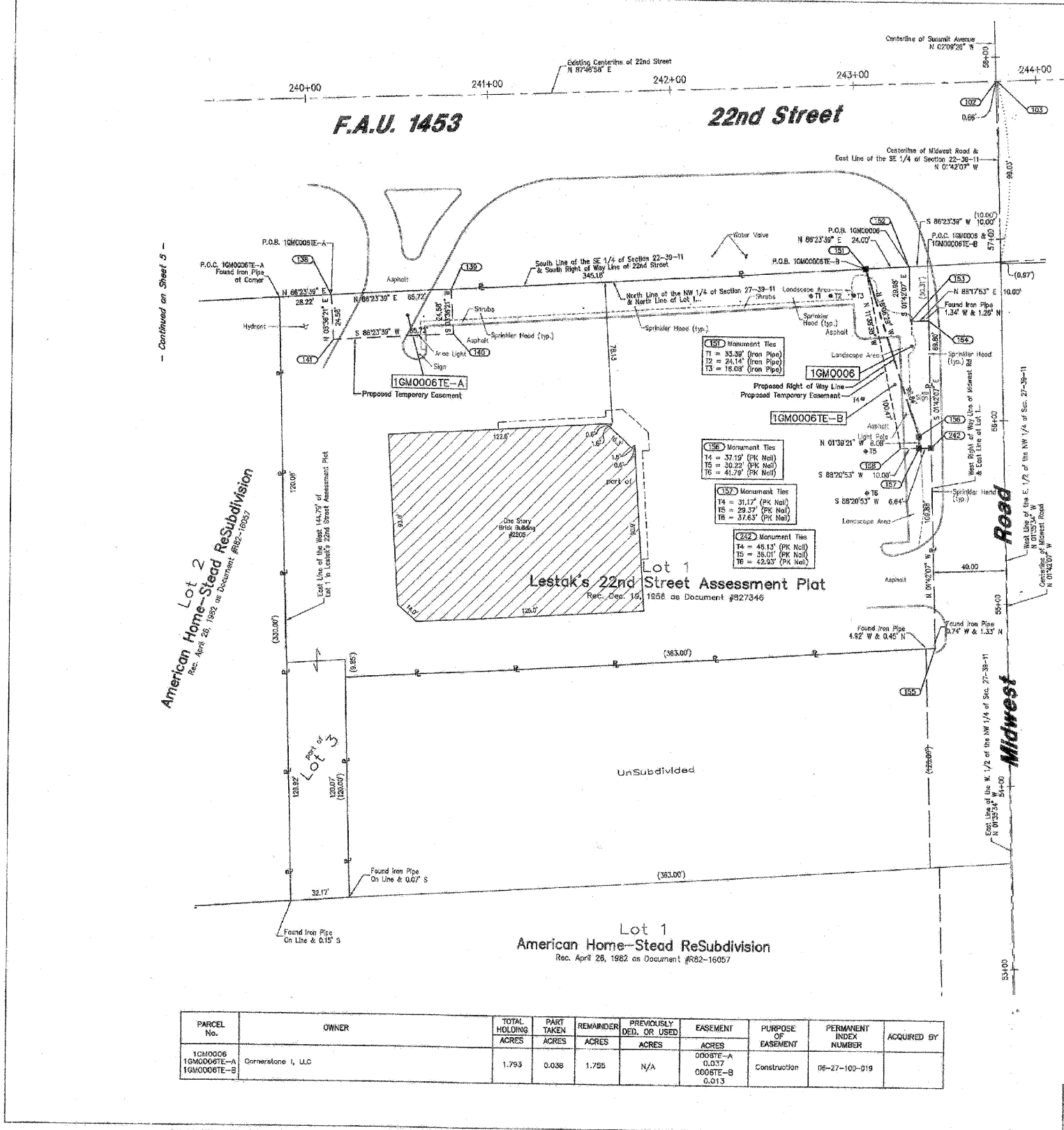

LEGEND

- SECTION CORNER
- QUARTER SECTION CORNER
- SECTION LINE
- QUARTER SECTION LINE
- QUARTER, QUARTER SECTION LINE
- PLATTED LOT LINE
- PROPERTY (DEED) LINE
- APPARENT PROPERTY LINE
- CENTERLINE
- EXISTING RIGHT OF WAY LINE
- PROPOSED RIGHT OF WAY LINE
- PROPOSED EASEMENT
- MEASURED DIMENSION
- 129.32' (COMP.)
- COMPUTED DIMENSION
- RECORD DATA
- EXISTING BUILDING
- IRON PIPE OR ROD FOUND
- CUT CROSS FOUND OR SET
- PK NAIL SET
- REPLACED AFTER CONSTRUCTION
- T1 THESE STAKES REFERENCE FOUND OR SET MONUMENTATION, SET 5/8 INCH IRON ROD FLUSHED WITH GROUND TO THE FOUND IRON STAKE, IDENTIFIED BY COLORED PLASTIC CAP BEARING SURVEYORS REGISTRATION NUMBER.
- T2 THESE STAKES, IN CULTIVATED AREAS, REFERENCE FOUND OR SET MONUMENTATION, BURIED 5/8 INCH IRON ROD 30 INCHES BELOW GROUND TO THE FOUND IRON STAKE, IDENTIFIED BY COLORED PLASTIC CAP BEARING SURVEYORS REGISTRATION NUMBER.
- BT1 STAKING OF PROPOSED RIGHT OF WAY, SET DIVISION OF HIGHWAYS SURVEY MARKER TO MONUMENT THE POSITION SHOWN, IDENTIFIED BY INSCRIPTION DATA AND SURVEYORS REGISTRATION NUMBER.
- BT2 STAKING OR PROPOSED RIGHT OF WAY IN CULTIVATED AREAS, BURIED 5/8 INCH METAL ROD 20 INCHES BELOW GROUND TO MARK FUTURE SURVEY MARKER POSITION, IDENTIFIED BY COLOR PLASTIC CAP BEARING SURVEYORS REGISTRATION NUMBER.
- PERMANENT SURVEY MARKER, I D O T STD. 2135 (TO BE SET BY OTHERS)
- RIGHT OF WAY STAKING PROPOSED TO BE SET.



Station/Offset & Coordinate Table (Midwest Road)

Point No.	Station	Offset	Northing	Easting
102	57+88.81	0.66 L	1,888,772.9277	1,082,803.9772
103	57+88.82	0.66 R	1,888,772.9481	1,082,804.2344
151	58+88.32	1.99 L	1,888,688.2568	1,082,533.2953
152	58+88.12	50.00 L	1,888,670.8659	1,082,533.2473
153	58+88.14	50.00 L	1,888,640.8416	1,082,568.1378
154	58+88.14	40.00 L	1,888,641.1356	1,082,568.1332
155	58+78.47	40.00 L	1,888,641.2421	1,082,575.4986
156	58+78.43	45.33 L	1,888,577.2540	1,082,583.3540
157	58+66.35	48.64 L	1,888,571.1799	1,082,583.5980
158	58+66.36	55.64 L	1,888,570.8916	1,082,583.5737
159	58+87.27	50.00 R	1,888,674.9228	1,082,657.1891
214	58+87.72	100.28 R	1,888,676.8879	1,082,707.4134
215	58+38.75	30.00 R	1,888,628.4284	1,082,658.8109
216	58+87.76	0.00 L	1,888,673.8322	1,082,607.1759
217	58+87.85	114.76 R	1,888,677.4280	1,082,721.8810
218	58+34.52	60.00 R	1,888,622.4878	1,082,668.7372
242	58+66.34	40.00 L	1,888,571.3713	1,082,570.2162

Station/Offset & Coordinate Table (22nd Street)

Point No.	Station	Offset	Northing	Easting
102	243+78.41	0.00 R	1,888,772.9277	1,082,803.9772
103	243+78.07	0.00 R	1,888,772.9481	1,082,804.2344
135	240+11.50	107.80 R	1,888,650.8721	1,082,740.9152
139	240+17.00	108.34 R	1,888,635.0651	1,082,720.2944
140	240+17.80	130.81 R	1,888,630.4775	1,082,706.0501
141	240+11.90	130.50 R	1,888,628.3444	1,082,742.4609
181	243+04.17	100.83 R	1,888,669.2965	1,082,533.2853
182	243+28.17	100.25 R	1,888,670.8568	1,082,557.2473
183	243+27.80	130.22 R	1,888,640.8416	1,082,568.1378
184	243+37.90	130.31 R	1,888,641.1388	1,082,568.1332

PARCEL No.	OWNER	TOTAL HOLDING ACRES	PART TAKEN ACRES	REMAINDER ACRES	PREVIOUSLY DEED, OR USED ACRES	EASEMENT ACRES	PURPOSE OF EASEMENT	PERMANENT INDEX NUMBER	ACQUIRED BY
1GM0006 1GM0006TE-A 1GM0006TE-B	Comerstone I, LLC	1.793	0.038	1.755	N/A	0.037 0.008TE-A 0.013	Construction	06-27-100-019	

- NOTES:**
- COORDINATES SHOWN ON THIS PLAT ARE GRID VALUES IN FEET. THEY CAN BE CONVERTED TO GRID VALUES BY MULTIPLYING THE GROUND COORDINATES BY 0.999970359.
 - ALL BEARINGS SHOWN ARE REFERENCED TO THE ILLINOIS STATE PLANE COORDINATE SYSTEM.
 - SURVEYED IN ENGLISH. ALL STATIONING IS SHOWN IN FEET.
 - SHEET 1 IS THE COVER SHEET AND IS NOT RECORDED.
 - BOUNDARY LINES SHOWN ARE TO THE PROPOSED RIGHT OF WAY LINE, UNLESS THERE ARE NO TAKINGS ON SAID PROPERTY, IN WHICH CASE THEY ARE TO THE EXISTING RIGHT OF WAY LINE.

STATE OF ILLINOIS)
COUNTY OF COOK) SS

THIS IS TO DECLARE THAT WE, W-T LAND SURVEYING, INC. HAVE SURVEYED THE PLAT OF HIGHWAYS SHOWN HEREIN IN THE NORTHWEST 1/4 OF SECTION 27, IN TOWNSHIP 39 NORTH, RANGE 11 EAST OF THE THIRD PRINCIPAL MERIDIAN, DUPAGE COUNTY, ILLINOIS. THAT THE SURVEY IS TRUE AND COMPLETE AS SHOWN TO THE BEST OF MY KNOWLEDGE AND BELIEF; THAT THE PLAT CORRECTLY REPRESENTS SAID SURVEY; THAT ALL MONUMENTS FOUND AND ESTABLISHED ARE OF PERMANENT QUALITY AND OCCUPY THE POSITIONS SHOWN THEREON AND THAT THE MONUMENTS ARE SUFFICIENT TO ENABLE THE SURVEY TO BE RETRACED, MADE FOR THE DEPARTMENT OF TRANSPORTATION, STATE OF ILLINOIS.

WITNESS OUR HAND AND SEAL THIS 20th DAY OF APRIL, A.D. 2009.

Frank L. Hattoc
FRANK L. HATTOC - PLS #035-003558 EXPIRES 11/30/2010
ILLINOIS PROFESSIONAL DESIGN FIRM LICENSE NO. 187-004387

W-T LAND SURVEYING, INC.
LAND AND CONSTRUCTION SURVEYORS

2875 Pavilion Avenue
Hoffman Estates, Illinois 60132
PH: (224) 988-6313 FAX: (224) 293-6444
www.wt-surveying.com

IL License No. 154-004387 Exp. 04/30/11

PLAT OF HIGHWAYS
STATE OF ILLINOIS
DEPARTMENT OF TRANSPORTATION
FAU 1453 (22nd Street)

SECTION IL Route 56 to IL Route 83 COUNTY DuPage
PROJECT JOB NO. R-91-005-08
STATION 240+11.30 TO STATION 243+36.26
SCALE: 1"=30' SHEET 7 OF 13

BUREAU OF LAND ACQUISITION
201 WEST CENTER COURT
SCHAUMBURG, ILLINOIS 60196-1096

DATE	ISSUED BY	NO.
4/20/09	Issued by	NO
12/5/08	Revised Per 0008 & 0008E-B	NO
9/11/08	Revised per comments	NO
8/4/08	Revised per comments	NO
8/18/08	Revised per comments	NO