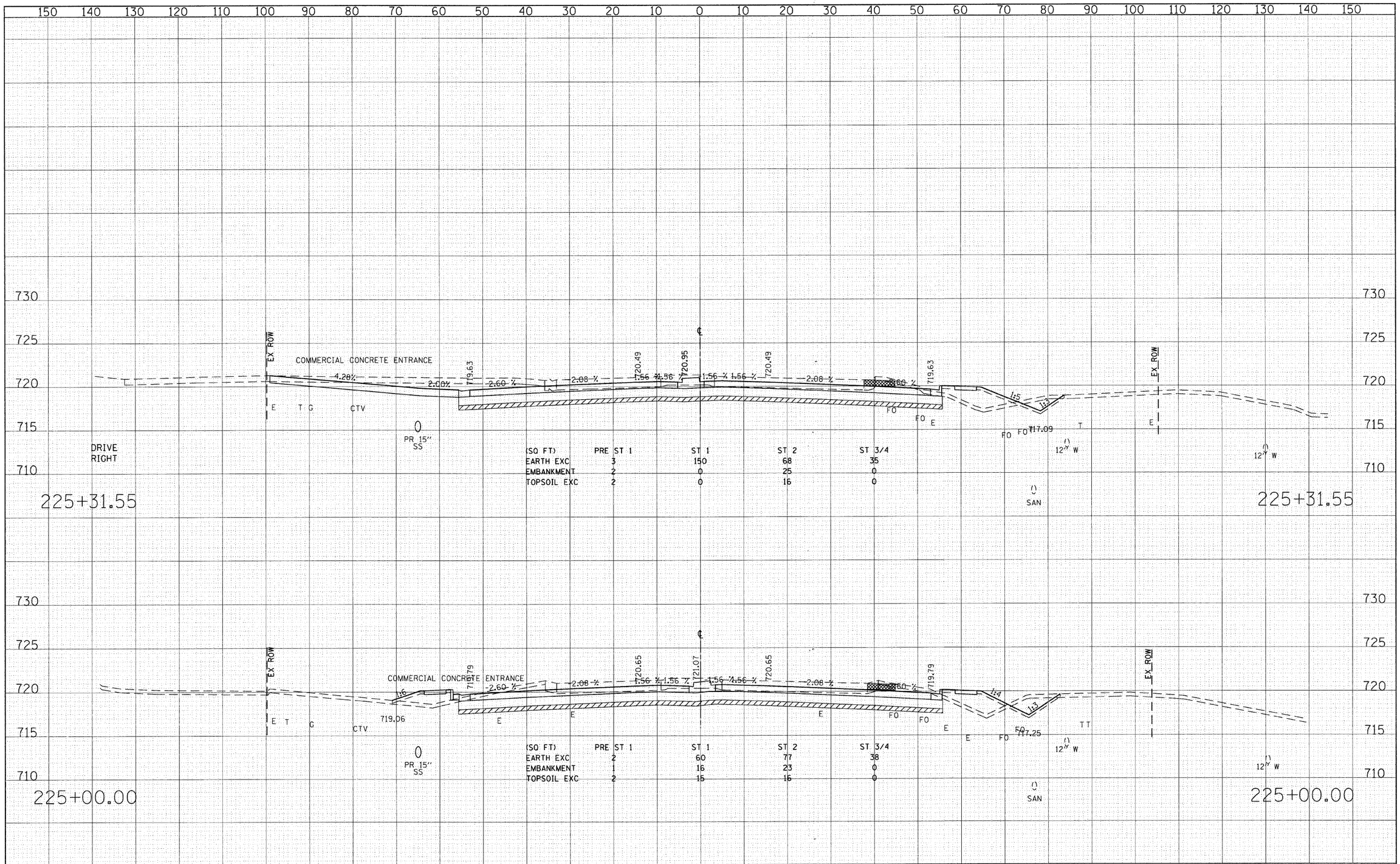

FILE NAME = g:\ch07\0061\road\sheets\D160D12-SHT-XSSHT1.dgn	USER NAME = BAWitort	DESIGNED - JMG	REVISED -	STATE OF ILLINOIS DEPARTMENT OF TRANSPORTATION	CROSS SECTIONS – 22nd STREET	F.A. RTE. 1453	SECTION 55WRS	COUNTY DuPAGE	TOTAL SHEETS 362	SHEET NO. 293
		DRAWN - JMG	REVISED -					CONTRACT NO. 60D12		
	PLOT SCALE = 10.0000 ' / IN.	CHECKED - JRH	REVISED -		SCALE: HORIZ: 1"=10' VERT: 1"=5'	SHEET NO. 293 OF 362 SHEETS	STA. 225+00.00 TO STA. 225+31.55	FED. ROAD DIST. NO. 7	ILLINOIS	FED. AID PROJECT
	PLOT DATE = 8/5/2009	DATE - 07/24/2009	REVISED -							