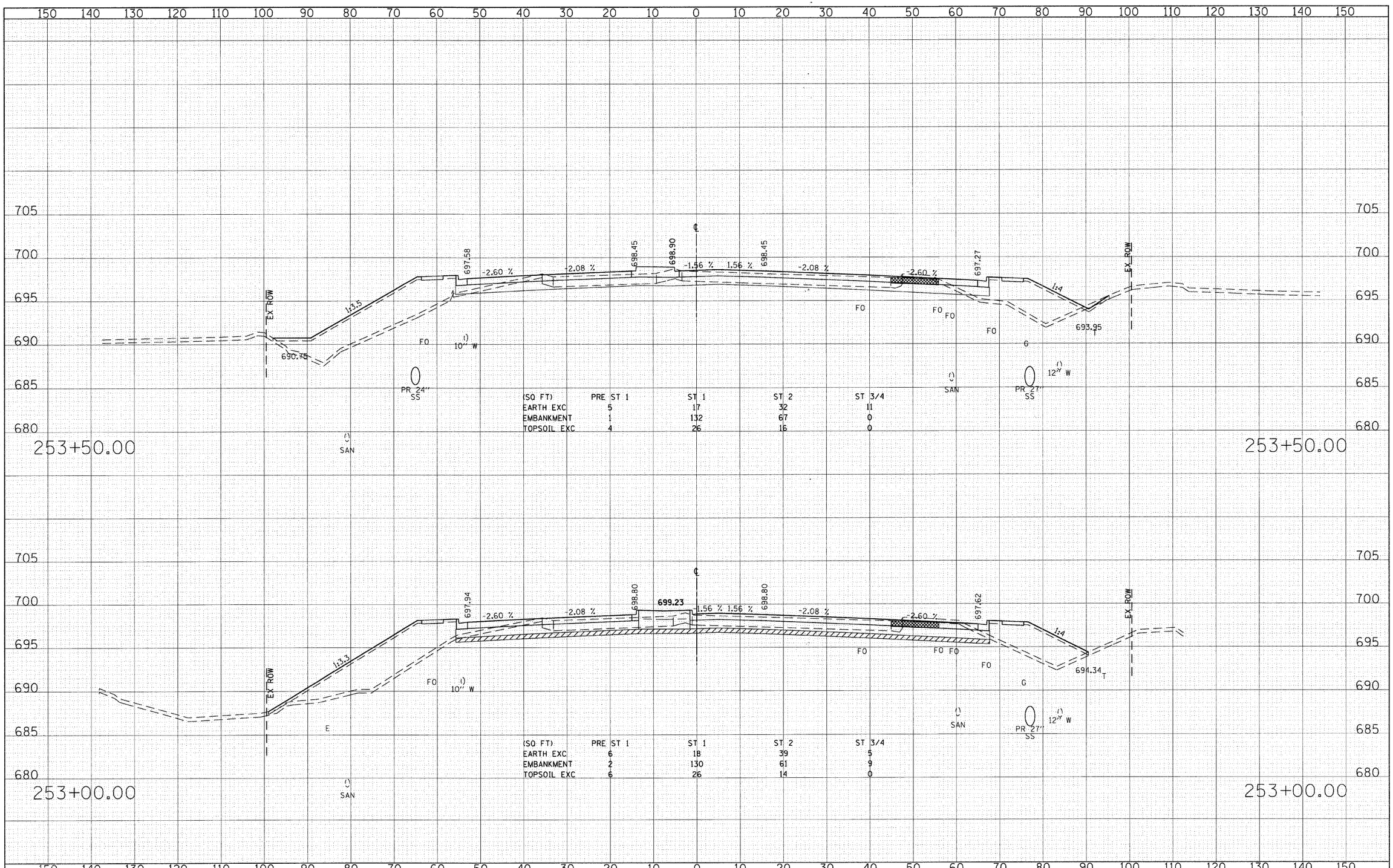

(SQ FT)	PRE ST 1	ST 1	ST 2	ST 3/4
EARTH EXC	5	17	32	11
EMBANKMENT	1	132	67	0
TOPSOIL EXC	4	26	16	0

(SQ FT)	PRE ST 1	ST 1	ST 2	ST 3/4
EARTH EXC	6	18	39	5
EMBANKMENT	2	130	61	9
TOPSOIL EXC	6	26	14	0

FINAL SURVEY	BY	DATE
SURVEYED		
PLOTTED		
TEMPLATE		
AREAS		
AREAS CHECKED		
NOTE BOOK		
NO.		

ORIGINAL SURVEY	BY	DATE
SURVEYED		
PLOTTED		
TEMPLATE		
AREAS		
AREAS CHECKED		
NOTE BOOK		
NO.		

FILE NAME = gt\ch07\0061\road\sheets\D160D12-SHT-XSSHT1.dgn

USER NAME = BAWtort	DESIGNED - JMG	REVISED -	
	DRAWN - JMG	REVISED -	
PLOT SCALE = 10.0000 ' / IN.	CHECKED - JRH	REVISED -	
PLOT DATE = 8/5/2009	DATE - 07/24/2009	REVISED -	

STATE OF ILLINOIS
DEPARTMENT OF TRANSPORTATION

CROSS SECTIONS – 22nd STREET

SCALE: HORIZ: 1"=10' VERT: 1"=5' | SHEET NO. 321 OF 362 SHEETS | STA. 253+00.00 TO STA. 253+50.00

F.A. RTE.	SECTION	COUNTY	TOTAL SHEETS	SHEET NO.
1453	55WRS	DuPAGE	362	321
		CONTRACT NO. 60D12		

FED. ROAD DIST. NO. 7 | ILLINOIS | FED. AID PROJECT