

PART OF THE OF SEC. 33 & SEC. 34, T39N, R9E OF THE 3RD P.M., DUPAGE COUNTY, ILLINOIS

PARCEL No.	OWNER	TOTAL HOLDING ACRES	PART TAKEN ACRES	REMAINDER ACRES	PREVIOUSLY DED. OR USED ACRES	EASEMENT ACRES	PURPOSE OF EASEMENT	PERMANENT INDEX NUMBER	ACQUIRED BY
1F50002	City of Warrenville	2.524	0.067	2.457	N/A	N/A	N/A	04-33-401-019	
1F50003DEB	Chicago Title Land Trust Company, as successor to LaSalle National Bank, as Trustee under Trust Agreement dated 2/16/98 know as #121523	0.813	0.036 (DED)	0.813	N/A	N/A	N/A	04-34-300-001	
1F50005	City of Warrenville	0.624	0.067	0.557	N/A	N/A	N/A	04-34-104-023	

Point No.	Station	Offset	Northing	Easting
2000	517+00.36	17.69 L	1,877,194.8618	1,019,535.2007
2001	517+06.24	0.00 R	1,877,158.7888	1,019,553.7428
2002	515+82.34	105.04 L	1,877,082.4412	1,019,424.4737
2003	515+44.89	79.84 L	1,877,075.9895	1,019,445.3223
2004	515+89.29	67.81 L	1,877,097.1992	1,019,462.3238
2005	513+56.78	80.05 L	1,876,892.5554	1,019,402.4331
2006	513+88.18	48.08 L	1,876,861.3359	1,019,414.4490
2007	516+12.60	37.21 R	1,877,093.0284	1,019,589.4364
2008	516+13.91	64.21 R	1,877,092.7949	1,019,596.2547
2009	513+93.75	56.97 R	1,876,878.3710	1,019,544.0483
2010	513+95.82	86.97 R	1,876,878.0373	1,019,562.2183
2011	514+00.01	63.98 R	1,876,883.2698	1,019,550.2373
2012	514+00.00	69.98 R	1,876,882.8694	1,019,556.0938
2013	513+86.16	69.97 R	1,876,878.9372	1,019,555.2660
2014	516+89.64	47.86 R	1,877,348.0463	1,019,635.6932
2015	516+45.25	77.44 R	1,877,315.8568	1,019,639.3169
2016	516+45.06	68.47 R	1,877,317.3882	1,019,651.4987
2017	520+28.43	57.59 R	1,877,497.0548	1,019,878.9710
2018	520+38.05	57.68 R	1,877,508.3840	1,019,891.5639
2019	520+35.99	46.61 R	1,877,505.7274	1,019,876.2999

Point No.	Station	Offset	Northing	Easting
2020	520+00.02	17.38 L	1,877,487.4134	1,019,600.0899
2021	520+00.00	0.00 R	1,877,483.6541	1,019,617.0380
2022	519+79.88	68.83 R	1,876,570.1449	1,019,486.7748
2023	519+79.88	68.83 R	1,876,570.7495	1,019,483.8458
2024	519+79.92	31.83 R	1,876,578.3735	1,019,448.5702
2025	518+02.48	31.76 R	1,876,688.0326	1,019,478.2171
2026	518+09.02	66.77 R	1,876,686.8547	1,019,511.8267
2027	518+00.00	0.00 L	1,876,537.1428	1,019,401.5727
2028	509+72.81	18.43 L	1,876,494.7460	1,019,377.2566

Point No.	Station	Offset	Northing	Easting
2029	121+41.77	2.49 R	1,872,194.8916	1,019,535.2007
2030	121+50.24	0.00 R	1,872,196.7998	1,019,553.7428
2031	120+34.04	102.28 R	1,877,098.4412	1,019,424.4737
2032	120+55.56	124.06 R	1,877,075.9895	1,019,445.3223
2033	120+71.91	102.34 R	1,877,097.1992	1,019,462.3238
2034	121+99.09	102.62 R	1,877,093.0284	1,019,589.4364
2035	122+06.21	102.64 R	1,877,092.7949	1,019,596.2547
2036	122+37.28	151.69 L	1,877,348.0463	1,019,635.6932
2037	122+45.13	122.24 L	1,877,315.8568	1,019,639.3169
2038	122+54.26	123.53 L	1,877,317.3882	1,019,651.4987

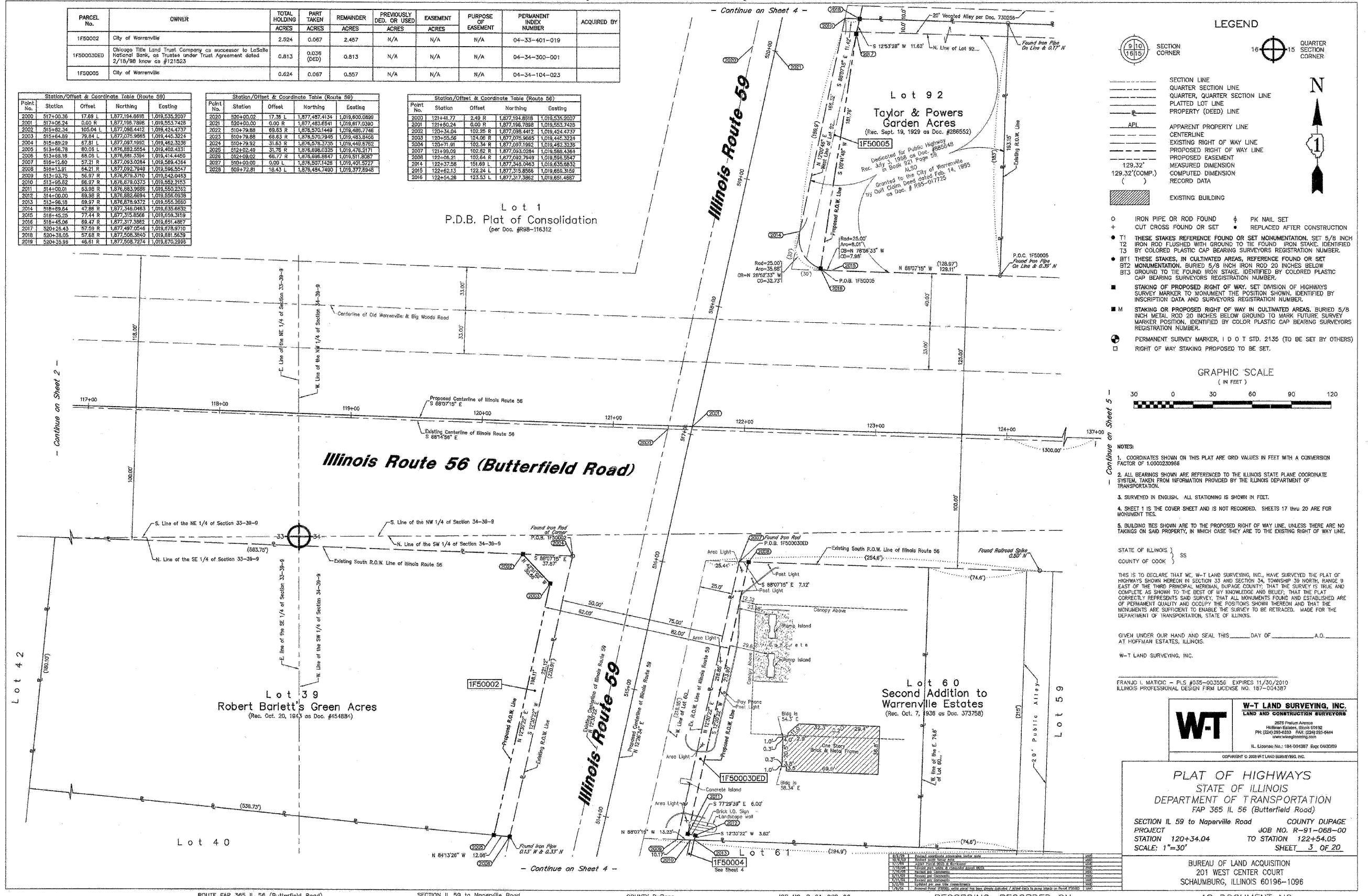

LEGEND

- SECTION CORNER
- QUARTER SECTION CORNER
- SECTION LINE
- QUARTER SECTION LINE
- PLATTED QUARTER SECTION LINE
- PROPERTY (DEED) LINE
- APL
- APPARENT PROPERTY LINE
- CENTERLINE
- EXISTING RIGHT OF WAY LINE
- PROPOSED RIGHT OF WAY LINE
- PROPOSED EASEMENT
- MEASURED DIMENSION
- COMPUTED DIMENSION
- RECORD DATA
- EXISTING BUILDING
- IRON PIPE OR ROD FOUND
- CUT CROSS FOUND OR SET
- PK NAIL SET
- REPLACED AFTER CONSTRUCTION
- T1 THESE STAKES REFERENCE FOUND OR SET MONUMENTATION, SET 5/8 INCH IRON ROD FLUSHED WITH GROUND TO THE FOUND IRON STAKE, IDENTIFIED BY COLORED PLASTIC CAP BEARING SURVEYORS REGISTRATION NUMBER.
- BT1 THESE STAKES, IN CULTIVATED AREAS, REFERENCE FOUND OR SET BT2 MONUMENTATION, BURIED 5/8 INCH IRON ROD 20 INCHES BELOW BT3 GROUND TO THE FOUND IRON STAKE, IDENTIFIED BY COLORED PLASTIC CAP BEARING SURVEYORS REGISTRATION NUMBER.
- STAKING OF PROPOSED RIGHT OF WAY, SET DIVISION OF HIGHWAYS SURVEY MARKER TO MONUMENT THE POSITION SHOWN, IDENTIFIED BY INSCRIPTION DATA AND SURVEYORS REGISTRATION NUMBER.
- M STAKING OR PROPOSED RIGHT OF WAY IN CULTIVATED AREAS, BURIED 5/8 INCH METAL ROD 20 INCHES BELOW GROUND TO MARK FUTURE SURVEY MARKER POSITION, IDENTIFIED BY COLOR PLASTIC CAP BEARING SURVEYORS REGISTRATION NUMBER.
- PERMANENT SURVEY MARKER, I D O T STD, 2135 (TO BE SET BY OTHERS)
- RIGHT OF WAY STAKING PROPOSED TO BE SET.

GRAPHIC SCALE
(IN FEET)

0 30 60 90 120

NOTES:

- COORDINATES SHOWN ON THIS PLAT ARE GRID VALUES IN FEET WITH A CONVERSION FACTOR OF 1.000220968
- ALL BEARINGS SHOWN ARE REFERENCED TO THE ILLINOIS STATE PLANE COORDINATE SYSTEM, TAKEN FROM INFORMATION PROVIDED BY THE ILLINOIS DEPARTMENT OF TRANSPORTATION.
- SURVEYED IN ENGLISH. ALL STATIONING IS SHOWN IN FEET.
- SHEET 1 IS THE COVER SHEET AND IS NOT RECORDED. SHEETS 17 thru 20 ARE FOR MONUMENT TIES.
- BUILDING TIES SHOWN ARE TO THE PROPOSED RIGHT OF WAY LINE, UNLESS THERE ARE NO TAGINGS ON SAID PROPERTY, IN WHICH CASE THEY ARE TO THE EXISTING RIGHT OF WAY LINE.

STATE OF ILLINOIS }
COUNTY OF COOK } SS

THIS IS TO DECLARE THAT WE, W-T LAND SURVEYING, INC., HAVE SURVEYED THE PLAT OF HIGHWAYS SHOWN HEREON IN SECTION 33 AND SECTION 34, TOWNSHIP 39 NORTH, RANGE 9 EAST OF THE THIRD PRINCIPAL MERIDIAN, DUPAGE COUNTY, THAT THE SURVEY IS TRUE AND COMPLETE AS SHOWN TO THE BEST OF MY KNOWLEDGE AND BELIEF; THAT THE PLAT CORRECTLY REPRESENTS SAID SURVEY, THAT ALL MONUMENTS FOUND AND ESTABLISHED ARE OF PERMANENT QUALITY AND OCCUPY THE POSITIONS SHOWN THEREON AND THAT THE MONUMENTS ARE SUFFICIENT TO ENABLE THE SURVEY TO BE RETRACED, MADE FOR THE DEPARTMENT OF TRANSPORTATION, STATE OF ILLINOIS.

GIVEN UNDER OUR HAND AND SEAL THIS _____ DAY OF _____ A.D. _____ AT HOFFMAN ESTATES, ILLINOIS.

W-T LAND SURVEYING, INC.

FRANJO I. MATIJC - PLS #035-002556 EXPIRES 11/30/2010
ILLINOIS PROFESSIONAL DESIGN FIRM LICENSE NO. 187-304387

W-T LAND SURVEYING, INC.
LAND AND CONSTRUCTION SURVEYORS

2876 Preston Avenue
Hoffman Estates, Illinois 60169
PH: (815) 324-8333 FAX: (815) 324-8344
www.wtlandsurveying.com

IL License No.: 194-004387 Exp: 04/03/09

COPYRIGHT © 2009 W-T LAND SURVEYING, INC.

PLAT OF HIGHWAYS
STATE OF ILLINOIS
DEPARTMENT OF TRANSPORTATION
FAP 365 IL 56 (Butterfield Road)

SECTION IL 59 to Naperville Road COUNTY DUPAGE
PROJECT JOB NO. R-91-088-00
STATION 120+34.04 TO STATION 122+54.05
SCALE: 1"=30' SHEET 3 OF 20

BUREAU OF LAND ACQUISITION
201 WEST CENTER COURT
SCHAMBURG, ILLINOIS 60196-1096

RECORDING: RECORDED ON _____ AS DOCUMENT NO. _____

FILE NAME = ... \ROW\ADV_D162419-SHT-PLAT02.dgn	DESIGNED - JMM	REVISED -	benesch	STATE OF ILLINOIS DEPARTMENT OF TRANSPORTATION	PLAT OF HIGHWAYS	F.A.P. R.T.E.	SECTION	COUNTY	TOTAL SHEETS	SHEET NO.		
USER NAME = tbenek	DRAWN - TMB	REVISED -				365	(57.58 & 59)-1	DUPAGE	58	16		
PLOT DATE = 2/25/2010	CHECKED - RMT	REVISED -				SCALE: N.T.S.	SHEET NO. 2 OF 15 SHEETS	STA. TO STA.	CONTRACT NO. 60K47			
	DATE - 2/25/2010	REVISED -				ILLINOIS FED. AID PROJECT						