

PART OF THE SW 1/4 OF SEC. 34, T39N, R9E OF THE 3RD P.M., DUPAGE COUNTY, ILLINOIS

PARCEL No.	OWNER	TOTAL HOLDING ACRES	PART TAKEN ACRES	REMAINDER ACRES	PREVIOUSLY DED. OR USED ACRES	EASEMENT ACRES	PURPOSE OF EASEMENT	PERMANENT INDEX NUMBER	ACQUIRED BY
1F50004	Steve Dallis and Georgia Dallis, his wife, in joint tenancy	2.163	0.022	2.141	N/A	N/A	N/A	04-34-300-012 & 04-34-300-013	

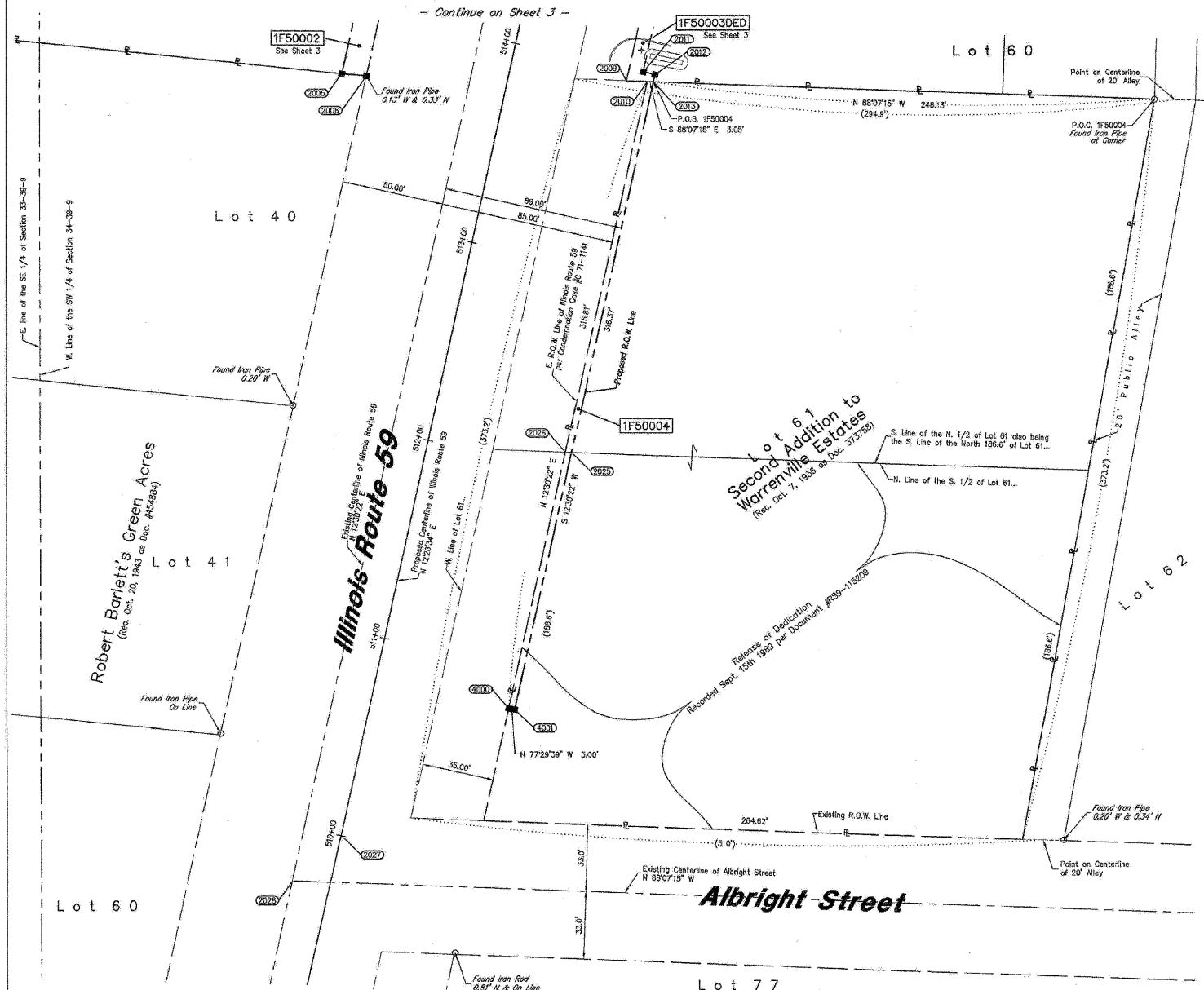

Point No.	Station	Offset	Northing	Eastng
2017	520+28.43	57.59 R	1,877,497.0548	1,019,878.9710
2018	520+38.06	57.68 R	1,877,508.3840	1,019,881.5639
2019	520+39.96	48.81 R	1,877,508.7274	1,019,870.2366
2440	521+70.32	57.63 R	1,877,637.5142	1,019,710.2065

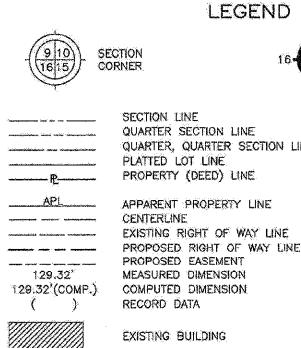
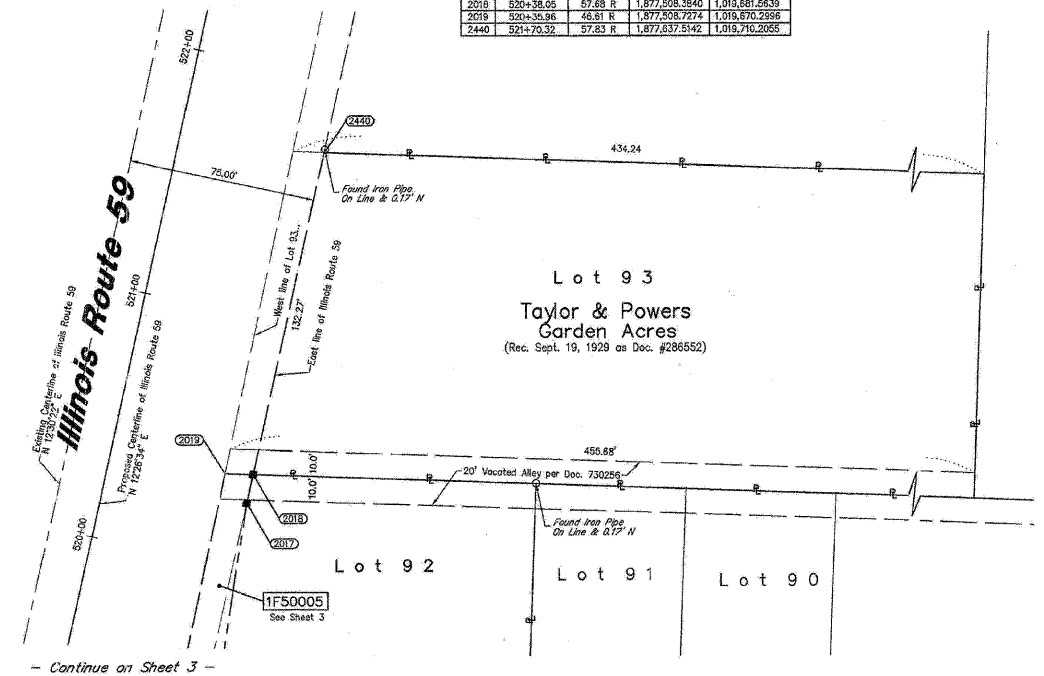

- LEGEND**
- SECTION CORNER
 - QUARTER SECTION CORNER
 - IRON PIPE OR ROD FOUND
 - CUT CROSS FOUND OR SET
 - PK NAIL SET
 - REPLACED AFTER CONSTRUCTION
 - T1 THESE STAKES REFERENCE FOUND OR SET MONUMENTATION. SET 5/8 INCH IRON ROD FLUSHED WITH GROUND TO THE FOUND IRON STAKE. IDENTIFIED BY COLORED PLASTIC CAP BEARING SURVEYORS REGISTRATION NUMBER.
 - T2 THESE STAKES, IN CULTIVATED AREAS, REFERENCE FOUND OR SET MONUMENTATION. BURIED 5/8 INCH IRON ROD 20 INCHES BELOW SURFACE GROUND TO THE FOUND IRON STAKE. IDENTIFIED BY COLORED PLASTIC CAP BEARING SURVEYORS REGISTRATION NUMBER.
 - T3 THESE STAKES, IN CULTIVATED AREAS, REFERENCE FOUND OR SET MONUMENTATION. BURIED 5/8 INCH IRON ROD 20 INCHES BELOW SURFACE GROUND TO THE FOUND IRON STAKE. IDENTIFIED BY COLORED PLASTIC CAP BEARING SURVEYORS REGISTRATION NUMBER.
 - M STAKING OR PROPOSED RIGHT OF WAY IN CULTIVATED AREAS. BURIED 5/8 INCH METAL ROD 20 INCHES BELOW GROUND TO MARK FUTURE SURVEY MARKER POSITION. IDENTIFIED BY COLOR PLASTIC CAP BEARING SURVEYORS REGISTRATION NUMBER.
 - P PERMANENT SURVEY MARKER, 1 D O T STD. 2135 (TO BE SET BY OTHERS)
 - R RIGHT OF WAY STAKING PROPOSED TO BE SET.

Point No.	Station	Offset	Northing	Eastng
2005	513+86.78	50.08 L	1,876,865.5524	1,018,462.4231
2006	513+95.19	68.08 L	1,876,881.3354	1,019,414.4450
2008	513+93.75	58.97 R	1,876,879.3710	1,019,542.0483
2010	513+85.62	66.97 R	1,876,879.0373	1,019,562.2183
2011	514+00.00	53.98 R	1,876,883.8588	1,019,562.2322
2012	514+00.00	69.98 R	1,876,882.8664	1,019,566.0636
2013	513+98.18	69.97 R	1,876,878.9372	1,019,555.2660
2022	510+78.88	69.63 R	1,876,570.1449	1,019,486.7746
2023	510+79.88	66.63 R	1,876,570.7945	1,019,483.3458
2024	510+79.92	31.63 R	1,876,576.3735	1,019,448.6762
2025	512+09.88	66.77 R	1,876,699.7648	1,019,514.8594
2026	512+09.02	66.77 R	1,876,699.8647	1,019,511.8987
2027	510+00.00	0.00 L	1,876,567.1428	1,019,509.5727
2028	509+72.91	18.43 L	1,876,484.7480	1,019,377.8948
4000	510+76.81	66.63 R	1,876,570.7211	1,019,483.8312
4001	510+76.80	66.63 R	1,876,570.6688	1,019,486.7580

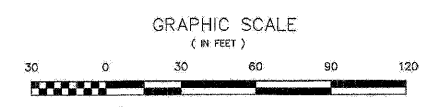
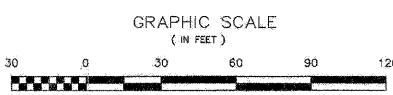

STATE OF ILLINOIS }
COUNTY OF COOK } SS

THIS IS TO DECLARE THAT WE, W-T LAND SURVEYING, INC., HAVE SURVEYED THE PLAT OF HIGHWAYS SHOWN HEREON IN THE SOUTHWEST QUARTER OF SECTION 34, TOWNSHIP 39 NORTH, RANGE 9 EAST OF THE THIRD PRINCIPAL MERIDIAN, DUPAGE COUNTY, THAT THE SURVEY IS TRUE AND COMPLETE AS SHOWN TO THE BEST OF MY KNOWLEDGE AND BELIEF; THAT THE PLAT CORRECTLY REPRESENTS SAID SURVEY, THAT ALL MONUMENTS FOUND AND ESTABLISHED ARE OF PERMANENT QUALITY AND OCCUPY THE POSITIONS SHOWN THEREON AND THAT THE MONUMENTS ARE SUFFICIENT TO ENABLE THE SURVEY TO BE REPEATED, MADE FOR THE DEPARTMENT OF TRANSPORTATION, STATE OF ILLINOIS.

GIVEN UNDER OUR HAND AND SEAL THIS _____ DAY OF _____ A.D. _____ AT HOFFMAN ESTATES, ILLINOIS.
W-T LAND SURVEYING, INC.

FRANCO I. MATCIG - PLS #035-003556 EXPIRES 11/30/2010
ILLINOIS PROFESSIONAL DESIGN FIRM LICENSE NO. 187-004387

W-T LAND SURVEYING, INC.
LAND AND CONSTRUCTION SURVEYORS
2075 Proton Avenue
Hoffman Estates, Illinois 60132
P.O. Box 203-8339 P.O. Box 203-8444
www.wtland.com
IL License No.: 194-004387 Exp: 04/30/09

PLAT OF HIGHWAYS
STATE OF ILLINOIS
DEPARTMENT OF TRANSPORTATION
FAP 365 IL 56 (Butterfield Road)

SECTION IL 59 to Naperville Road COUNTY DUPAGE
PROJECT JOB NO. R-91-088-00
STATION 513+96.18 TO STATION 509+72.81
SCALE: 1"=30' SHEET 4 OF 20

BUREAU OF LAND ACQUISITION
201 WEST CENTER COURT
SCHUMBERG, ILLINOIS 60196-1096

AS DOCUMENT NO.

- NOTES:
- COORDINATES SHOWN ON THIS PLAT ARE GRID VALUES IN FEET WITH A CONVERSION FACTOR OF 1.0000230966
 - ALL BEARINGS SHOWN ARE REFERENCED TO THE ILLINOIS STATE PLANE COORDINATE SYSTEM, TAKEN FROM INFORMATION PROVIDED BY THE ILLINOIS DEPARTMENT OF TRANSPORTATION.
 - SURVEYED IN ENGLISH. ALL STATIONING IS SHOWN IN FEET.
 - SHEET 1 IS THE COVER SHEET AND IS NOT RECORDED. SHEETS 17 THRU 20 ARE FOR MONUMENT TIES.
 - BUILDING TIES SHOWN ARE TO THE PROPOSED RIGHT OF WAY LINE, UNLESS THERE ARE NO TACKINGS ON SAID PROPERTY, IN WHICH CASE THEY ARE TO THE EXISTING RIGHT OF WAY LINE.
- | Date | Description | By |
|---------|--|-----|
| 5/26/09 | Revised coordinate conversion factor note | MWO |
| 1/27/09 | Added detail | MWO |
| 1/27/09 | Re-issued | MWO |
| 7/16/08 | Revised parcel 0004 | MWO |
| 7/16/08 | Revised total holding parcel 0004 | MWO |
| 7/2/08 | Revised to show Release of Dedication date & document # | MWO |
| 6/11/08 | Revised per Comments | MWO |
| 5/2/08 | Updated per new the commitments | MWO |
| 1/9/04 | Revised Parcel IF50004, deleted South half of entire property due to previous dedication | MWO |

FILE NAME =	DESIGNED - JMM	REVISED -
... \ROW\PDV_0162419-SHT-PLAT03.dgn	DRAWN - TMB	REVISED -
USER NAME = tblank	CHECKED - RMT	REVISED -
PLOT DATE = 2/25/2010	DATE - 2/25/2010	REVISED -

benesch

STATE OF ILLINOIS
DEPARTMENT OF TRANSPORTATION

PLAT OF HIGHWAYS

SCALE: N.T.S. SHEET NO. 3 OF 15 SHEETS STA. TO STA.

F.A.P. RTE.	SECTION	COUNTY	TOTAL SHEETS NO.	SHEET NO.
365	(57.58 & 59)-1	DUPAGE	58	17

CONTRACT NO. 60K47
ILLINOIS FED. AID PROJECT

RECORDING: RECORDED ON

JOB NO. R-91-088-00

SECTION IL 59 to Naperville Road

COUNTY DuPage