

PART OF THE OF THE SE 1/4 OF SEC. 34, T39N, R9E OF THE 3RD P.M., DUPAGE COUNTY, ILLINOIS

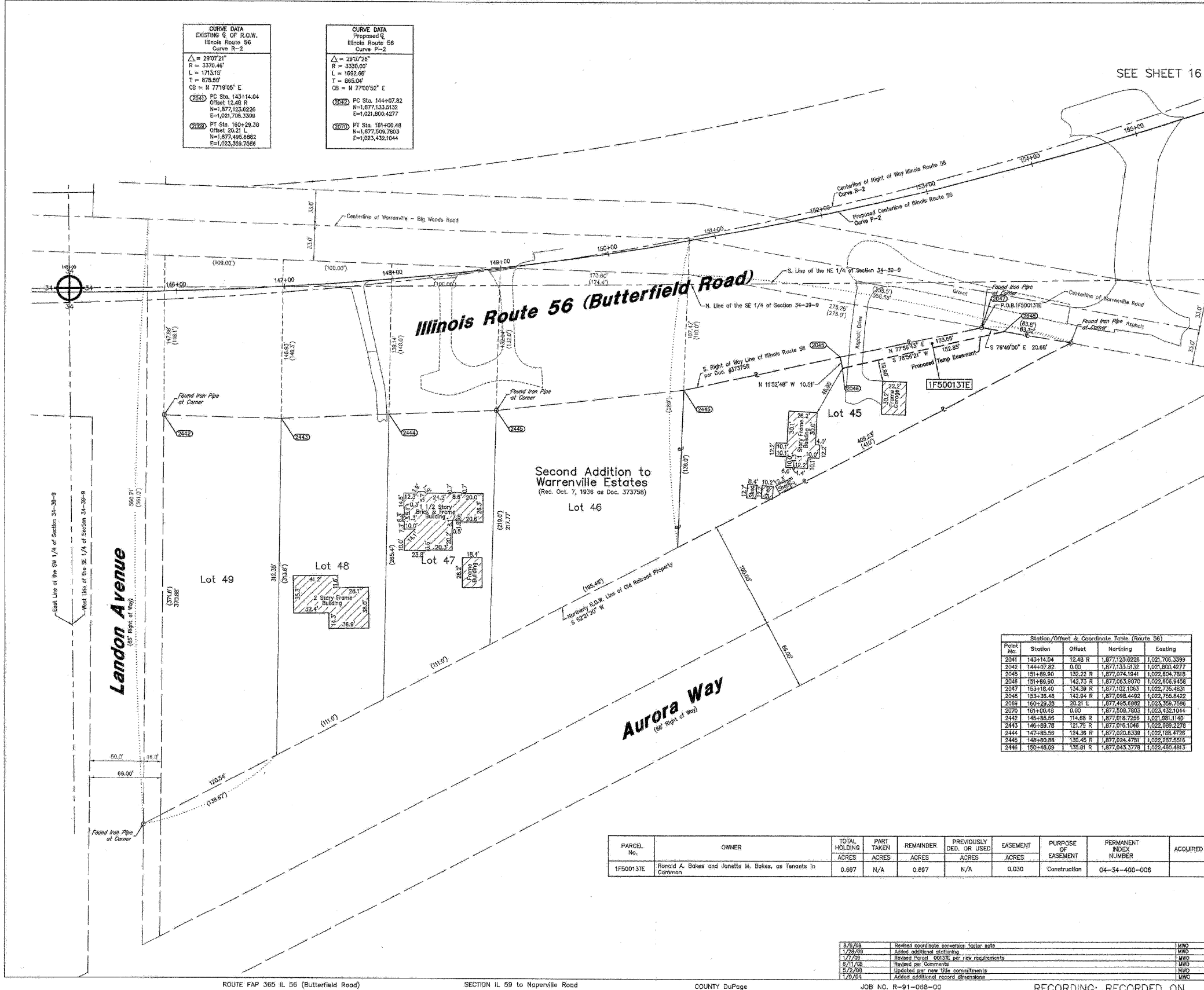

CURVE DATA EXISTING E. OF R.O.W. Illinois Route 56 Curve R-2		CURVE DATA Proposed E. Illinois Route 56 Curve P-2	
$\Delta = 2907'21"$	$R = 3376.46'$	$\Delta = 2907'28"$	$R = 3350.00'$
$L = 1733.15'$	$T = 875.50'$	$L = 1692.68'$	$T = 865.04'$
$CB = N 77'19'05" E$		$CB = N 77'00'52" E$	
PC Sta. 143+14.04 Offset 12.48 R $N=1,877,123.6226$ $E=1,021,708.3399$		PC Sta. 144+07.82 $N=1,877,133.5132$ $E=1,021,800.4277$	
PT Sta. 163+29.38 Offset 20.31 L $N=1,877,495.6882$ $E=1,023,359.7888$		PT Sta. 161+00.48 $N=1,877,508.7803$ $E=1,023,432.1044$	

**LEGEND**

SECTION CORNER (9 10 16 15)      QUARTER SECTION CORNER (16 15)

SECTION LINE  
QUARTER SECTION LINE  
QUARTER, QUARTER SECTION LINE  
PLATTED LOT LINE  
PROPERTY (DEED) LINE  
APL  
APPARENT PROPERTY LINE  
CENTERLINE  
EXISTING RIGHT OF WAY LINE  
PROPOSED RIGHT OF WAY LINE  
PROPOSED EASEMENT  
MEASURED DIMENSION  
COMPUTED DIMENSION  
RECORD DATA

EXISTING BUILDING

IRON PIPE OR ROD FOUND      PK NAIL SET  
CUT CROSS FOUND OR SET      REPLACED AFTER CONSTRUCTION

T1 THESE STAKES REFERENCE FOUND OR SET MONUMENTATION, SET 5/8 INCH IRON ROD FLUSHED WITH GROUND TO THE FOUND IRON STAKE, IDENTIFIED BY COLORED PLASTIC CAP BEARING SURVEYORS REGISTRATION NUMBER.  
T2 THESE STAKES, IN CULTIVATED AREAS, REFERENCE FOUND OR SET MONUMENTATION, BURIED 5/8 INCH IRON ROD 20 INCHES BELOW GROUND TO THE FOUND IRON STAKE, IDENTIFIED BY COLORED PLASTIC CAP BEARING SURVEYORS REGISTRATION NUMBER.  
T3 STAKING OF PROPOSED RIGHT OF WAY, SET DIVISION OF HIGHWAYS SURVEY MARKER TO MONUMENT THE POSITION SHOWN, IDENTIFIED BY INSCRIPTION DATA AND SURVEYORS REGISTRATION NUMBER.  
M STAKING OR PROPOSED RIGHT OF WAY IN CULTIVATED AREAS, BURIED 5/8 INCH METAL ROD 20 INCHES BELOW GROUND TO MARK FUTURE SURVEY MARKER POSITION, IDENTIFIED BY COLOR PLASTIC CAP BEARING SURVEYORS REGISTRATION NUMBER.  
PERMANENT SURVEY MARKER, I D O T STD. 2135 (TO BE SET BY OTHERS)  
RIGHT OF WAY STAKING PROPOSED TO BE SET.

- NOTES:**
- COORDINATES SHOWN ON THIS PLAT ARE GRID VALUES IN FEET WITH A CONVERSION FACTOR OF 1.0000230666
  - ALL BEARINGS SHOWN ARE REFERENCED TO THE ILLINOIS STATE PLANE COORDINATE SYSTEM, TAKEN FROM INFORMATION PROVIDED BY THE ILLINOIS DEPARTMENT OF TRANSPORTATION.
  - SURVEYED IN ENGLISH. ALL STATIONING IS SHOWN IN FEET.
  - SHEET 1 IS THE COVER SHEET AND IS NOT RECORDED. SHEETS 17 THRU 20 ARE FOR MONUMENT RES.
  - BUILDING TIES SHOWN ARE TO THE PROPOSED RIGHT OF WAY LINE, UNLESS THERE ARE NO TACKS ON SAID PROPERTY, IN WHICH CASE THEY ARE TO THE EXISTING RIGHT OF WAY LINE.
- STATE OF ILLINOIS }  
COUNTY OF COOK } SS

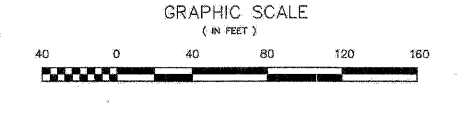

**Station/Offset & Coordinate Table (Route 56)**

Point No.	Station	Offset	Northing	Easting
2041	143+14.04	12.48 R	1,877,123.6226	1,021,708.3399
2042	144+07.82	0.00	1,877,133.5132	1,021,800.4277
2043	151+89.90	132.22 R	1,877,074.1841	1,022,804.7519
2046	151+89.90	142.73 R	1,877,063.6070	1,022,806.9458
2047	153+18.40	134.38 R	1,877,102.1063	1,022,735.4631
2048	153+36.48	142.94 R	1,877,098.4482	1,022,756.8422
2069	160+29.38	20.31 L	1,877,495.6882	1,023,359.7888
2070	161+00.48	0.00	1,877,508.7803	1,023,432.1044
2442	148+66.66	114.68 R	1,877,018.7256	1,021,881.1140
2443	148+69.78	121.79 R	1,877,018.1046	1,022,889.2278
2444	147+28.55	124.38 R	1,877,020.6339	1,022,188.4758
2445	148+00.88	130.46 R	1,877,024.4791	1,022,287.2559
2446	150+48.09	136.81 R	1,877,043.3778	1,022,480.4813

PARCEL No.	OWNER	TOTAL HOLDING ACRES	PART TAKEN ACRES	REMAINDER ACRES	PREVIOUSLY DEED. OR USED ACRES	EASEMENT ACRES	PURPOSE OF EASEMENT	PERMANENT INDEX NUMBER	ACQUIRED BY
1F500131E	Ronald A. Bakes and Jonette M. Bakes, as Tenants in Common	0.697	N/A	0.697	N/A	0.030	Construction	04-34-400-006	

8/6/09	Revised coordinate conversion factor note	MWO
1/28/09	Added additional stationing	MWO
1/7/09	Revised Parcel 06037E per new requirements	MWO
9/11/08	Revised per comments	MWO
5/2/08	Updated per new title commitments	MWO
1/29/04	Added additional record dimensions	MWO

GIVEN UNDER OUR HAND AND SEAL THIS \_\_\_\_\_ DAY OF \_\_\_\_\_ A.D. \_\_\_\_\_ AT HOFFMAN ESTATES, ILLINOIS.

W-T LAND SURVEYING, INC.

FRANJO I. MATIJC - PLS #035-003556 EXPIRES 11/30/2010  
ILLINOIS PROFESSIONAL DESIGN FIRM LICENSE NO. 187-004387

**W-T LAND SURVEYING, INC.**  
LAND AND CONSTRUCTION SURVEYORS

2875 Preston Avenue  
Hoffman Estates, Illinois 60162  
PH (224) 239-6553 FAX (224) 239-6444  
www.wtlandsurveying.com

IL License No. 194-004387 Exp. 04/20/09

COPYRIGHT © 2009 W-T LAND SURVEYING, INC.

**PLAT OF HIGHWAYS**  
STATE OF ILLINOIS  
DEPARTMENT OF TRANSPORTATION  
FAP 365 IL 56 (Butterfield Road)

SECTION IL 59 to Naperville Road      COUNTY DUPAGE  
PROJECT      JOB NO. R-91-068-00  
STATION 151+99.90      TO STATION 153+36.48  
SCALE: 1"=40'      SHEET 6 OF 20

BUREAU OF LAND ACQUISITION  
201 WEST CENTER COURT  
SCHAUMBURG, ILLINOIS 60196-1096

RECORDING: RECORDED ON \_\_\_\_\_ AS DOCUMENT NO. \_\_\_\_\_