

PART OF THE OF SEC. 25 & SEC. 26, T39N, R9E OF THE 3RD P.M., DUPAGE COUNTY, ILLINOIS

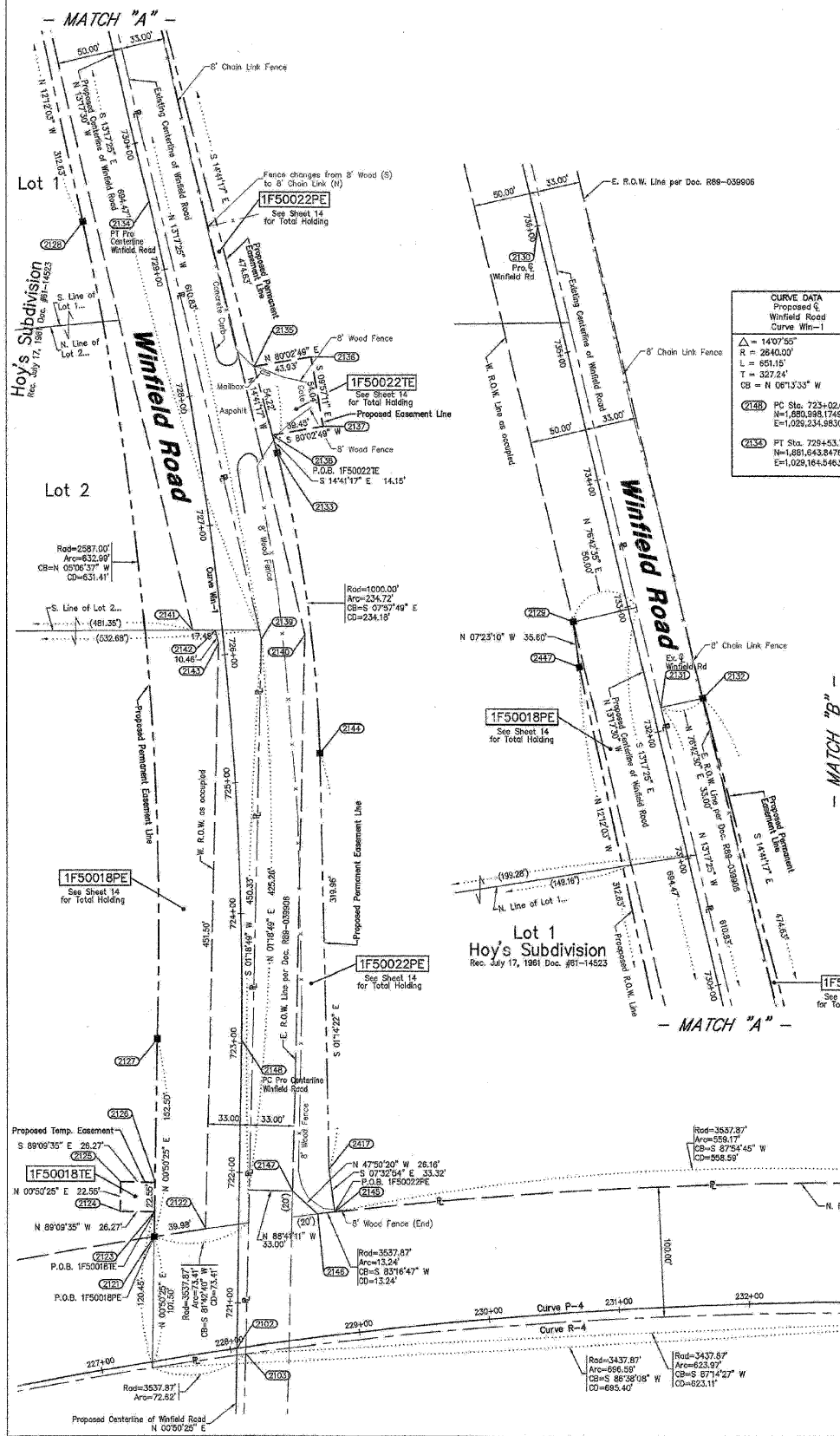

PARCEL No.	OWNER	TOTAL HOLDING ACRES	PART TAKEN ACRES	REMAINDER ACRES	PREVIOUSLY DEED. OR USED ACRES	EASEMENT ACRES	PURPOSE OF EASEMENT	PERMANENT INDEX NUMBER	ACQUIRED BY
1F50018PE 1F50018TE	The Forest Preserve District of Dupage County	564.00 ⁽¹⁾	N/A	564.00	1.127 ⁽²⁾	PE = 1.786 TE = 0.014	Permanent & Construction	part of 04-26-403-001, 04-26-400-001 & 002 04-26-401-001 & 002	
1F50022PE 1F50022TE	The Forest Preserve District of Dupage County	336.95 ⁽¹⁾	N/A	336.95 ⁽²⁾	0.785	PE = 1.076 TE = 0.052	Permanent & Construction	04-26-402-002 & part of 04-25-300-003	

(1) Total holding is based from the North R.O.W. Line of Illinois Route 56
 (2) Previously dedicated area is only the property falling within the R.O.W. of Winfield Road
 * Areas of Contiguous Properties Were Calculated Using Existing Plat & Records

Curve No.	PC Sta.	PT Sta.	Offset	Curve Data
(C100)	207+76.71	207+76.71	0.83	$\Delta = 140'7.50"$ $R = 3437.87'$ $L = 2857.76'$ $T = 1399.29'$ $CB = N 70'10'10" E$
(C101)	207+76.71	207+76.71	0.83	$\Delta = 43'57.50"$ $R = 3437.87'$ $L = 2857.76'$ $T = 1399.29'$ $CB = N 70'10'10" E$
(C102)	207+76.71	207+76.71	0.83	$\Delta = 140'7.50"$ $R = 3437.87'$ $L = 2857.76'$ $T = 1399.29'$ $CB = N 70'10'10" E$

Point No.	Station	Offset	Northing	Easting
2102	720+64.63	0.00	1,880,760.2082	1,029,231.4933
2103	720+64.63	6.64	1,880,756.9578	1,029,238.0769
2121	721+50.12	65.00	1,880,146.8435	1,029,167.7539
2122	721+50.12	25.56	1,880,152.5935	1,029,207.9339
2123	721+50.12	65.00	1,880,165.5937	1,029,188.0318
2124	721+50.12	65.00	1,880,165.5937	1,029,141.7646
2125	721+50.12	65.00	1,880,165.5937	1,029,142.0953
2126	721+50.12	65.00	1,880,165.5937	1,029,168.3624
2127	723+02.62	65.00	1,880,996.1280	1,029,169.6900
2128	723+02.62	65.00	1,881,428.0308	1,029,113.7493
2129	723+02.62	65.00	1,881,428.0308	1,029,142.0953
2130	723+02.62	65.00	1,881,428.0308	1,029,168.3624
2131	723+02.62	65.00	1,881,428.0308	1,029,142.0953
2132	723+02.62	65.00	1,881,428.0308	1,029,142.0953
2133	723+02.62	65.00	1,881,428.0308	1,029,142.0953
2134	723+02.62	65.00	1,881,428.0308	1,029,142.0953
2135	723+02.62	65.00	1,881,428.0308	1,029,142.0953
2136	723+02.62	65.00	1,881,428.0308	1,029,142.0953
2137	723+02.62	65.00	1,881,428.0308	1,029,142.0953
2138	723+02.62	65.00	1,881,428.0308	1,029,142.0953
2139	723+02.62	65.00	1,881,428.0308	1,029,142.0953
2140	723+02.62	65.00	1,881,428.0308	1,029,142.0953
2141	723+02.62	65.00	1,881,428.0308	1,029,142.0953
2142	723+02.62	65.00	1,881,428.0308	1,029,142.0953
2143	723+02.62	65.00	1,881,428.0308	1,029,142.0953
2144	723+02.62	65.00	1,881,428.0308	1,029,142.0953
2145	723+02.62	65.00	1,881,428.0308	1,029,142.0953
2146	723+02.62	65.00	1,881,428.0308	1,029,142.0953
2147	723+02.62	65.00	1,881,428.0308	1,029,142.0953
2148	723+02.62	65.00	1,881,428.0308	1,029,142.0953
2149	723+02.62	65.00	1,881,428.0308	1,029,142.0953
2150	723+02.62	65.00	1,881,428.0308	1,029,142.0953
2447	732+62.63	47.12	1,881,133.5692	1,029,047.8798

LEGEND

- SECTION CORNER
- QUARTER SECTION CORNER
- SECTION LINE
- QUARTER SECTION LINE
- QUARTER, QUARTER SECTION LINE
- PLATTED LOT LINE
- PROPERTY (DEED) LINE
- APL
- APPARENT PROPERTY LINE
- CENTERLINE
- EXISTING RIGHT OF WAY LINE
- PROPOSED RIGHT OF WAY LINE
- PROPOSED EASEMENT
- MEASURED DIMENSION
- COMPUTED DIMENSION
- RECORD DATA
- EXISTING BUILDING
- IRON PIPE OR ROD FOUND
- CUT CROSS FOUND OR SET
- PK NAIL SET
- REPLACED AFTER CONSTRUCTION
- THESE STAKES REFERENCE FOUND OR SET MONUMENTATION, SET 5/8 INCH IRON ROD FLUSHED WITH GROUND TO THE FOUND IRON STAKE, IDENTIFIED BY COLORED PLASTIC CAP BEARING SURVEYORS REGISTRATION NUMBER.
- BT1 THESE STAKES, IN CULTIVATED AREAS, REFERENCE FOUND OR SET BT2 MONUMENTATION, BURIED 5/8 INCH IRON ROD 20 INCHES BELOW GROUND TO THE FOUND IRON STAKE, IDENTIFIED BY COLORED PLASTIC CAP BEARING SURVEYORS REGISTRATION NUMBER.
- STAKING OF PROPOSED RIGHT OF WAY, SET DIVISION OF HIGHWAYS SURVEY MARKER TO MONUMENT THE POSITION SHOWN, IDENTIFIED BY INSCRIPTION DATA AND SURVEYORS REGISTRATION NUMBER.
- STAKING OR PROPOSED RIGHT OF WAY IN CULTIVATED AREAS, BURIED 5/8 INCH METAL ROD 20 INCHES BELOW GROUND TO MARK FUTURE SURVEY MARKER POSITION, IDENTIFIED BY COLOR PLASTIC CAP BEARING SURVEYORS REGISTRATION NUMBER.
- PERMANENT SURVEY MARKER, 1 D O T STD. 2135 (TO BE SET BY OTHERS)
- RIGHT OF WAY STAKING PROPOSED TO BE SET.

GRAPHIC SCALE
(IN FEET)

50 0 50 100 150 200

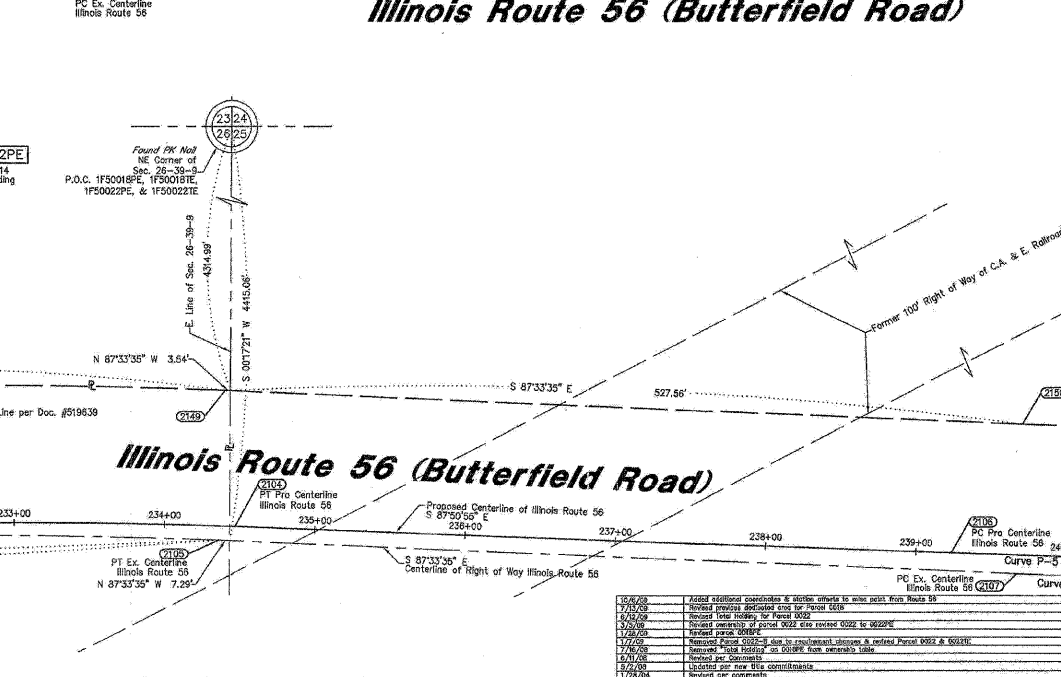
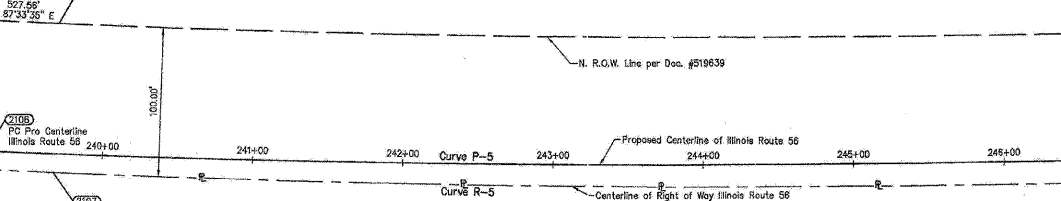

- NOTES:**
- COORDINATES SHOWN ON THIS PLAT ARE GRID VALUES IN FEET WITH A CONVERSION FACTOR OF 1.0000230966
 - ALL BEARINGS SHOWN ARE REFERENCED TO THE ILLINOIS STATE PLANE COORDINATE SYSTEM, TAKEN FROM INFORMATION PROVIDED BY THE ILLINOIS DEPARTMENT OF TRANSPORTATION.
 - SURVEYED IN ENGLISH. ALL STATIONING IS SHOWN IN FEET.
 - SHEET 1 IS THE COVER SHEET AND IS NOT RECORDED. SHEETS 17 THRU 20 ARE FOR MONUMENT TIES.
 - BUILDING TIES SHOWN ARE TO THE PROPOSED RIGHT OF WAY LINE, UNLESS THERE ARE NO TACKS ON SAID PROPERTY, IN WHICH CASE THEY ARE TO THE EXISTING RIGHT OF WAY LINE.

STATE OF ILLINOIS }
 COUNTY OF COOK } SS

THIS IS TO DECLARE THAT WE, W-T LAND SURVEYING, INC., HAVE SURVEYED THE PLAT OF HIGHWAYS SHOWN HEREON IN SECTION 25 AND SECTION 26, TOWNSHIP 39 NORTH, RANGE 9 EAST OF THE THIRD PRINCIPAL MERIDIAN, DUPAGE COUNTY, THAT THE SURVEY IS TRUE AND COMPLETE AS SHOWN TO THE BEST OF MY KNOWLEDGE AND BELIEF; THAT THE PLAT CORRECTLY REPRESENTS SAID SURVEY, THAT ALL MONUMENTS FOUND AND ESTABLISHED ARE OF PERMANENT QUALITY AND OCCUPY THE POSITIONS SHOWN HEREON AND THAT THE MONUMENTS ARE SUFFICIENT TO ENABLE THE SURVEY TO BE REPRODUCED, MADE FOR THE DEPARTMENT OF TRANSPORTATION, STATE OF ILLINOIS.

GIVEN UNDER OUR HAND AND SEAL THIS _____ DAY OF _____ A.D.
 AT HOFFMAN ESTATES, ILLINOIS.

W-T LAND SURVEYING, INC.

FRANJO I. MATKOC - PLS #035-003556 EXPIRES 11/30/2010
 ILLINOIS PROFESSIONAL DESIGN FIRM LICENSE NO. 167-004367

W-T LAND SURVEYING, INC.
 LAND AND CONSTRUCTION SURVEYORS
 2875 Plum Avenue
 Hoffman Estates, Illinois 60102
 P.O. Box 200 809 P.O. Box 200 8044
 www.wtlandsurveying.com
 IL License No.: 164-004367 Exp: 04/2010
 COPYRIGHT © 2009 W-T LAND SURVEYING, INC.

PLAT OF HIGHWAYS
 STATE OF ILLINOIS
 DEPARTMENT OF TRANSPORTATION
 P&P 365 IL 56 (Butterfield Road)

SECTION IL 59 to Naperville Road COUNTY DUPAGE
 PROJECT JOB NO. R-91-068-00
 STATION 720+64.63 TO STATION 736+00.00
 SCALE: 1"=50' SHEET 8 OF 20

BUREAU OF LAND ACQUISITION
 201 WEST CENTER COURT
 SCHMIDT, ILLINOIS 60196-1096

AS DOCUMENT NO.