

**LEGEND**

- EXISTING ROW
- EXISTING BUILDING
- PROPOSED ROW
- TEMPORARY CONSTRUCTION EASEMENT
- PROPOSED OVERLAY
- PROPOSED RECONSTRUCTION
- PROPOSED CONCRETE
- PROPOSED AGGREGATE SHOULDER
- PROPOSED AGGREGATE SURFACE COURSE

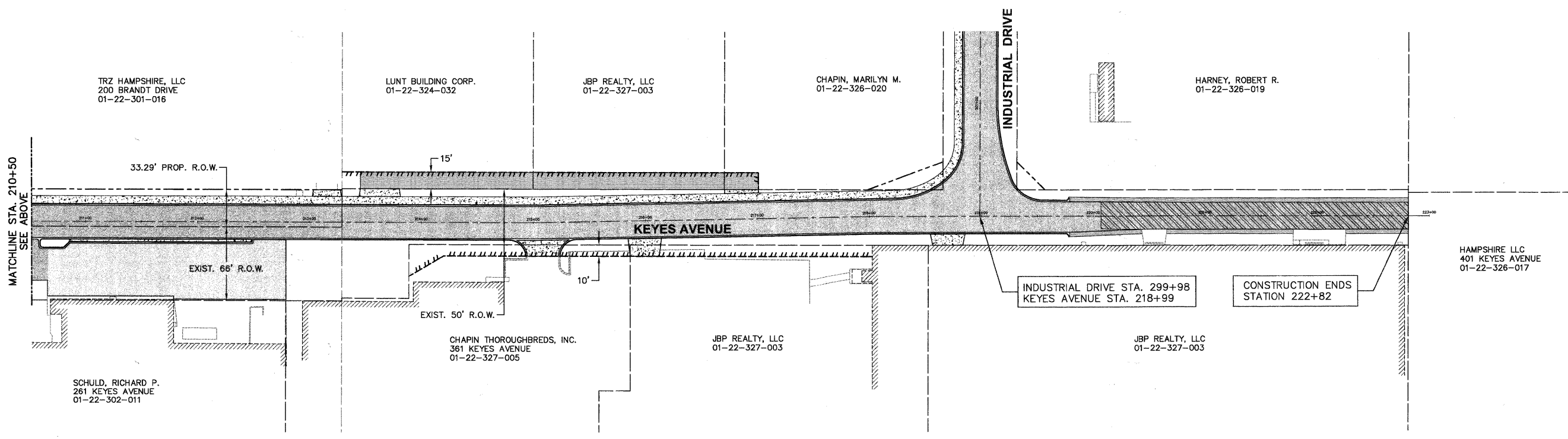

Plotted: February 1, 2010 @ 2:18 PM By: Kris Pung - Tab: 20-GENERAL - KEYES (22-34)  
 COPYRIGHT © 2010 ENGINEERING ENTERPRISES, INC.

Path: \\SARPROVIA667\DWG\TRIAL EN\10\10667-GENERAL

FILE NAME #FILE#		USER NAME = #USER#	DESIGNED - JAM, SWM DRAWN - KKP	REVISED - 12/02/09 REVISED - 01/22/10	<b>STATE OF ILLINOIS DEPARTMENT OF TRANSPORTATION</b>	<b>KEYES AVENUE GENERAL PLAN</b>		F.A. RTE. N/A	SECTION 06-00015-00-PV	COUNTY KANE	TOTAL SHEETS 97	SHEET NO. 20
PLOT SCALE = #SCALE#		CHECKED - JAM	REVISIONS - 02/03/10	PROJECT NO. HPP-1468(004)		JOB NO. C-91-175-06	CONTRACT NO. 63406		ILLINOIS FED. AID PROJECT			
PLOT DATE = #DATE#		DATE - 10/16/09	REVISED -	SCALE: 1"=50'		SHEET NO. 17 OF 92 SHEETS	STA. N/A	TO STA. N/A	FED. ROAD DIST. NO. -			
HAMPSHIRE LLC 401 KEYES AVENUE 01-22-326-017												