

LEGEND

- EXISTING ROW
- ////// EXISTING BUILDING
- - - - PROPOSED ROW
- TTTTTT TEMPORARY CONSTRUCTION EASEMENT

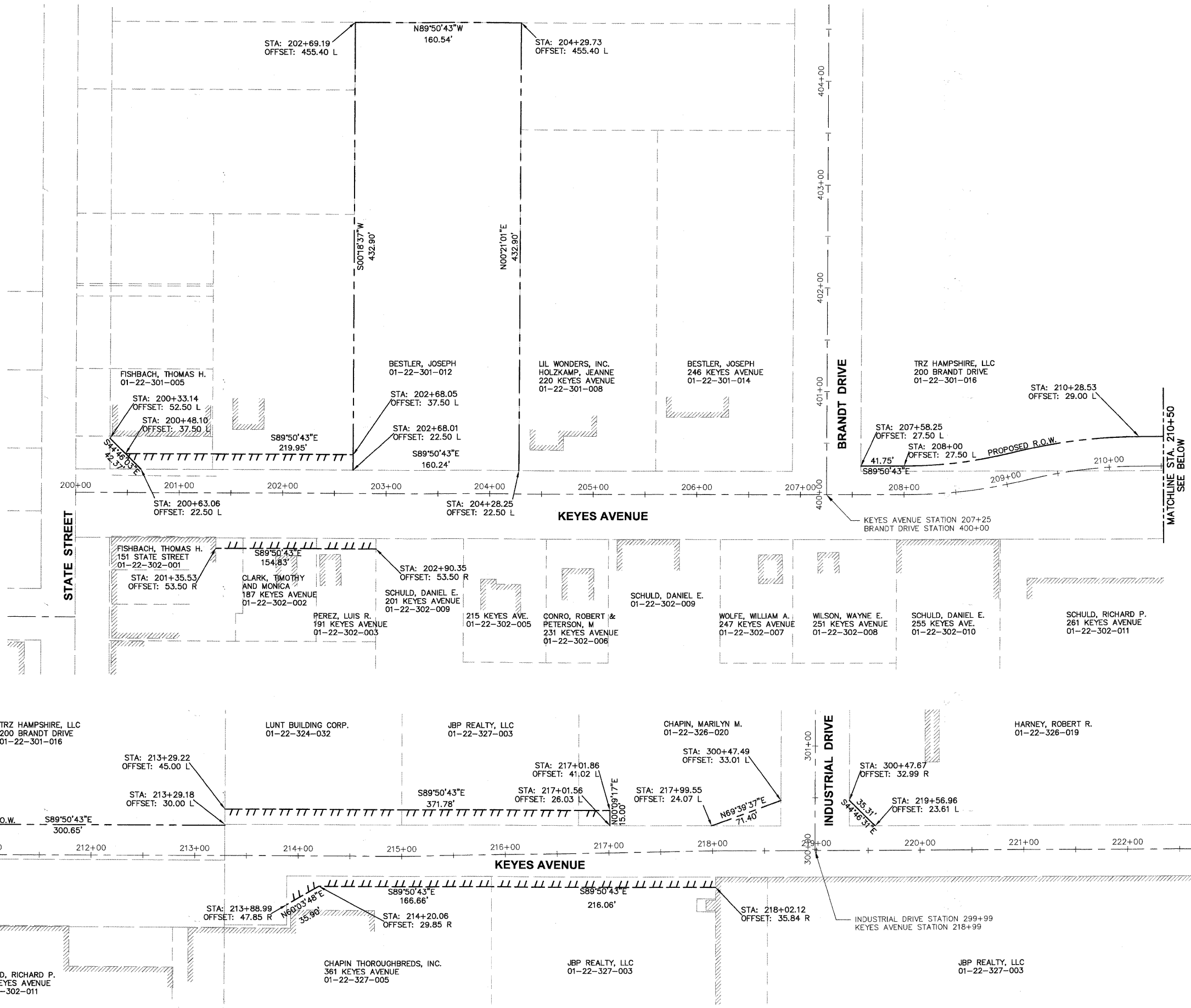

Plotted: February 1, 2010 @ 3:05 PM By: Kric Pump - Tab: 57--ROW (22x34)
 COPYRIGHT © 2010 ENGINEERING ENTERPRISES, INC.

P:\H:\SUSPROJ\HAGSEY\QING\HAGSEY\QING_FINAL_ENG\HAGSEY-ROW

FILE NAME *FILE*	USER NAME =	DESIGNED - JAM, SWM DRAWN - KKP	REVISED - 12/02/09 REVISED - 01/22/10 REVISED - 02/03/10	STATE OF ILLINOIS DEPARTMENT OF TRANSPORTATION	KEYES AVENUE RIGHT OF WAY PLANS	F.A. RTE. = N/A	SECTION 06-00015-00-PV	COUNTY KANE	TOTAL SHEETS 97	SHEET NO. 57
PLOT SCALE =	CHECKED - JAM	DATE - 10/16/09	REVISED -	PROJECT NO. HPP-1468(004)	JOB NO. C-91-175-06	CONTRACT NO. 63406		FED. ROAD DIST. NO. - [ILLINOIS] FED. AID PROJECT		
PLOT DATE =				SCALE: N/A	SHEET NO. 52 OF 92 SHEETS	STA. N/A	TO STA. N/A			