

DATE: _____
 BY: _____
 SURVEYED: _____
 PLOTTED: _____
 REVISIONS: _____
 PLAN NO.: _____
 NOTE BOOK NO.: _____
 CAD FILE NAME: _____

DATE: _____
 BY: _____
 SURVEYED: _____
 PLOTTED: _____
 REVISIONS: _____
 PROFILE NO.: _____
 NOTE BOOK NO.: _____
 STRUCTURE: _____
 NOTARY: _____
 CHECKED: _____

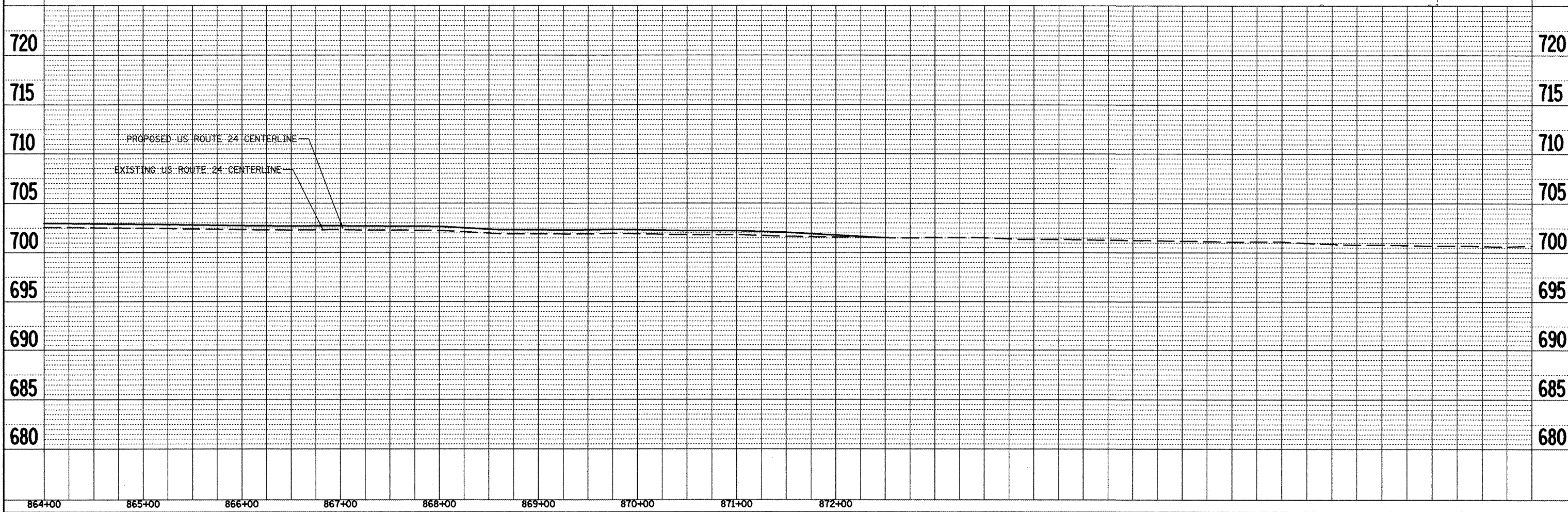
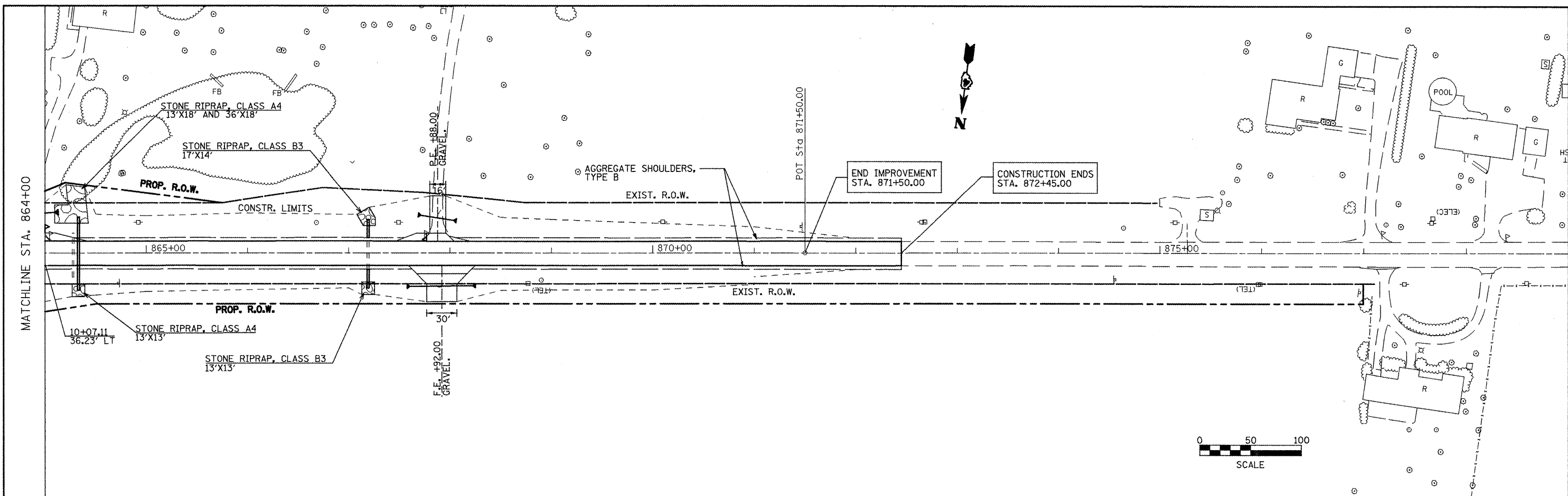

FILE NAME = plan01.dgn	USER NAME = jochuma_jg	DESIGNED - KJH	REVISED -	STATE OF ILLINOIS DEPARTMENT OF TRANSPORTATION	PLAN AND PROFILE	F.A.P. RTE. 317	SECTION 16W-2,RS-4,17W-1,RS-3	COUNTY FULTON	TOTAL SHEETS 240	SHEET NO. 56	
	PLOT SCALE = 100.0000' / IN.	DRAWN - JGJ	REVISED -			SCALE:	SHEET NO. 14 OF 14 SHEETS	STA. 864+00	TO STA. 872+00	CONTRACT NO. 88703	
	PLOT DATE = 3/12/2018	CHECKED - KJH	REVISED -			FED. ROAD DIST. NO.	ILLINOIS FED. AID PROJECT				
		DATE -	REVISED -								