

**EAST CULVERT EXTENSION**

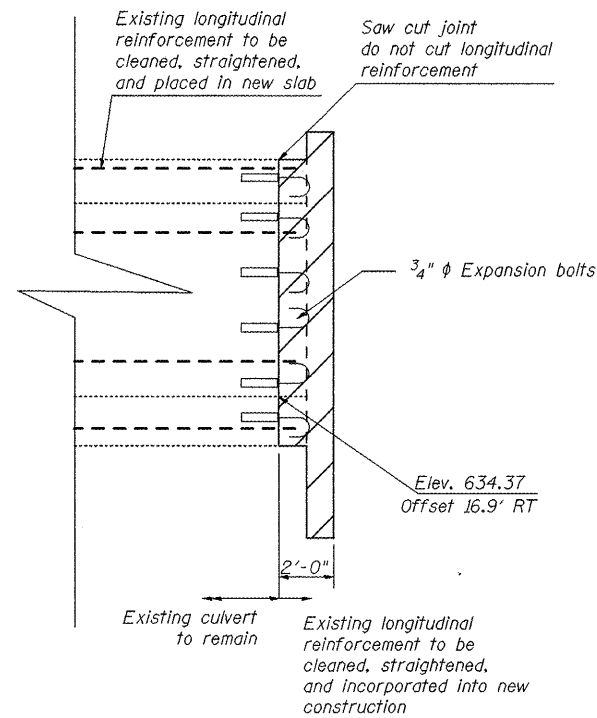

**WEST CULVERT EXTENSION**

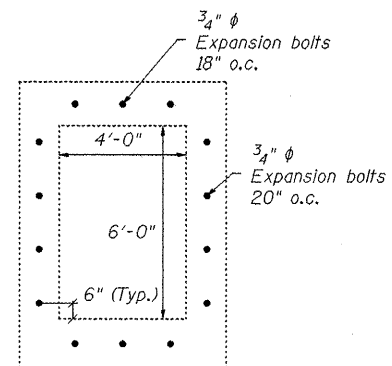

**SECTION THRU EXISTING BARREL**

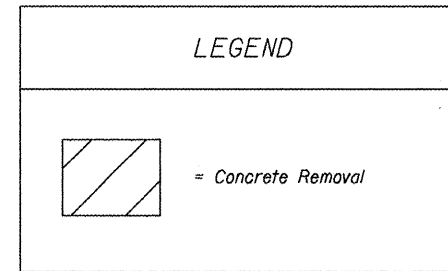

**NOTES**

If Resident Engineer determines existing rebar is in good condition, the j-bolts may be excluded from this contract.

FILE NAME = miscellaneous_sheets.dgn	USER NAME = jochumsjg	DESIGNED - KJH	REVISED -	<b>STATE OF ILLINOIS DEPARTMENT OF TRANSPORTATION</b>	<b>BOX CULVERT EXTENSION DETAIL STA 793 + 46</b>	F.A.P. RTE.	SECTION	COUNTY	TOTAL SHEETS	SHEET NO.
	PLOT SCALE = 100.0000' / IN.	DRAWN - JGJ	REVISED -			317	16W-2,RS-4+17W-1,RS-3	FULTON	240	104
PLOT DATE = 3/22/2010	DATE - 01-05-10	CHECKED - BJT	REVISED -	SCALE:	SHEET NO. 2 OF 2 SHEETS	STA.	TO STA.	CONTRACT NO. 88703		
						FED. ROAD DIST. NO. [ILLINOIS] FED. AID PROJECT				