

NOTE:
 THIS PLAN IS FOR THE PURPOSE OF REPLACING THE DETECTOR LOOPS ONLY. ALL OTHER INFORMATION SHOWN IS NOT RELATED AND WILL BE DISREGARDED.

TEMPORARY TRAFFIC SIGNAL LEGEND

- ▲ TEMPORARY TRAFFIC SIGNAL HEAD SPAN WIRE MOUNTED ORIGINAL LOCATION
- ◀ TEMPORARY TRAFFIC SIGNAL HEAD SPAN WIRE MOUNTED SECONDARY LOCATION
- TEMPORARY WOOD POLE (CLASS 5 OR BETTER) 45 FOOT MIN.
- TEMPORARY CONTROLLER CABINET
- TEMPORARY SPAN WIRE, TETHER WIRE, & CABLE
- ⊕ TEMPORARY SERVICE INSTALLATION
- ⊕ TEMPORARY PEDESTRIAN SIGNAL HEAD, BRACKET MOUNTED
- ⊕ PEDESTRIAN PUSH-BUTTON DETECTOR
- ⊕ EMERGENCY VEHICLE LIGHT DETECTOR
- ⊕ CONFIRMATION BEACON
- ⊕ VEHICLE DETECTOR, INDUCTION LOOP
- COMMON TRENCH
- UNIT DUCT
- G.S. CONDUIT IN TRENCH OR PUSHED
- HANDHOLE
- HEAVY DUTY HANDHOLE

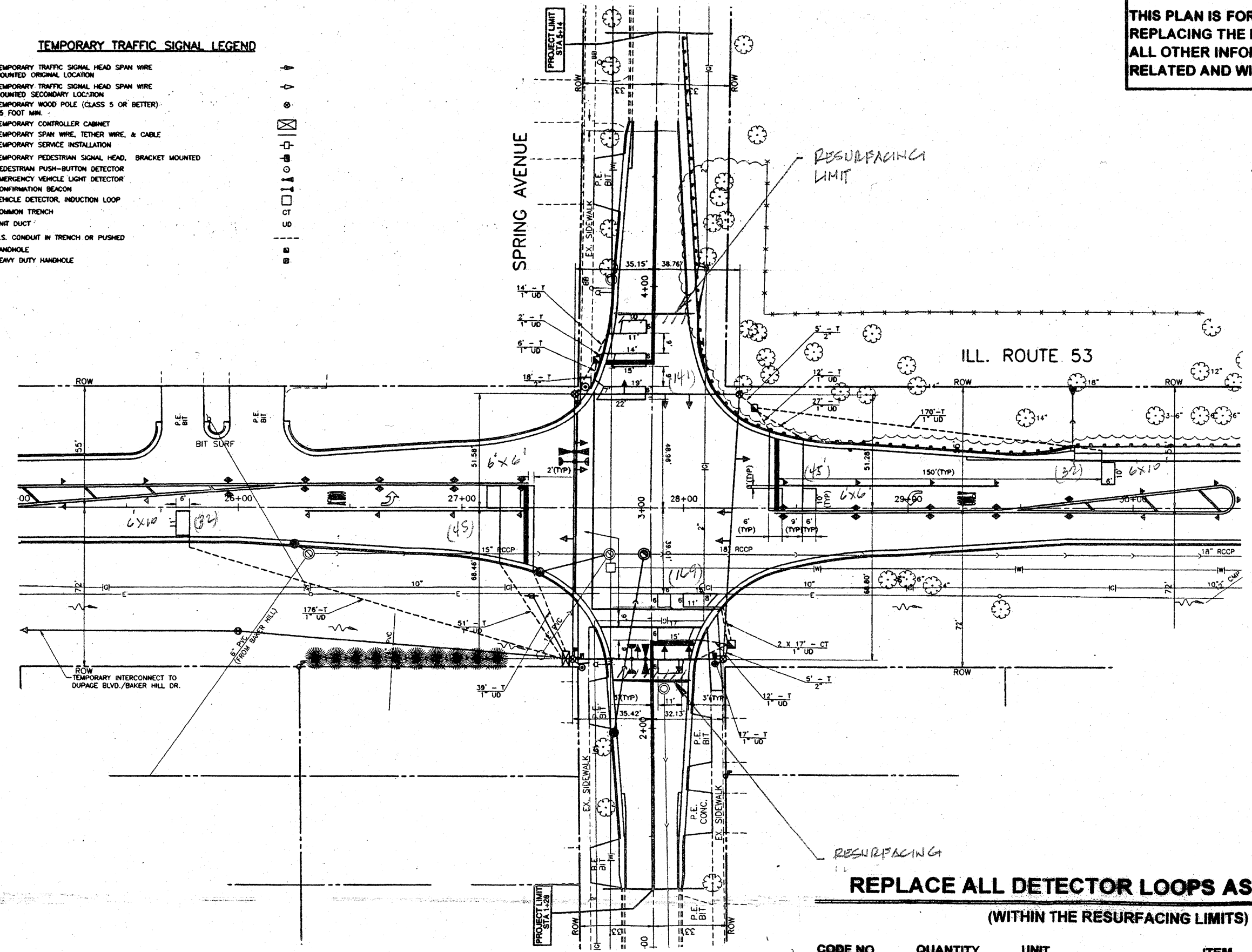

REPLACE ALL DETECTOR LOOPS AS SHOWN
 (WITHIN THE RESURFACING LIMITS)

CODE NO.	QUANTITY	UNIT	ITEM
86600600	464	Foot	Detector Loop Replacement

FILE NAME =	USER NAME = kenthaphixaybc	DESIGNED -	REVISED -
c:\projects\traffic\1070022\1168\forestway.dgn		DRAWN -	REVISED -
PLOT SCALE = 40.0000 "/td> <td></td> <td>CHECKED -</td> <td>REVISED -</td>		CHECKED -	REVISED -
PLOT DATE = 10/5/2007		DATE -	REVISED -

STATE OF ILLINOIS
 DEPARTMENT OF TRANSPORTATION

ILL. ROUTE 53 (FAIRVIEW AV.) @ SPRING AVE.

F.A.U./F.A.P. RTE.	SECTION	COUNTY	TOTAL SHEETS	SHEET NO.
870	533 X-RS-5	DUPAGE	25	14
CONTRACT NO.				

100221168@forestway.dgn 10/5/2007 12:29:13 PM User:kenthaphixaybc