

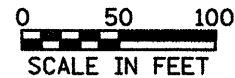

LARRY & ALICE PLATE, TRUSTEES

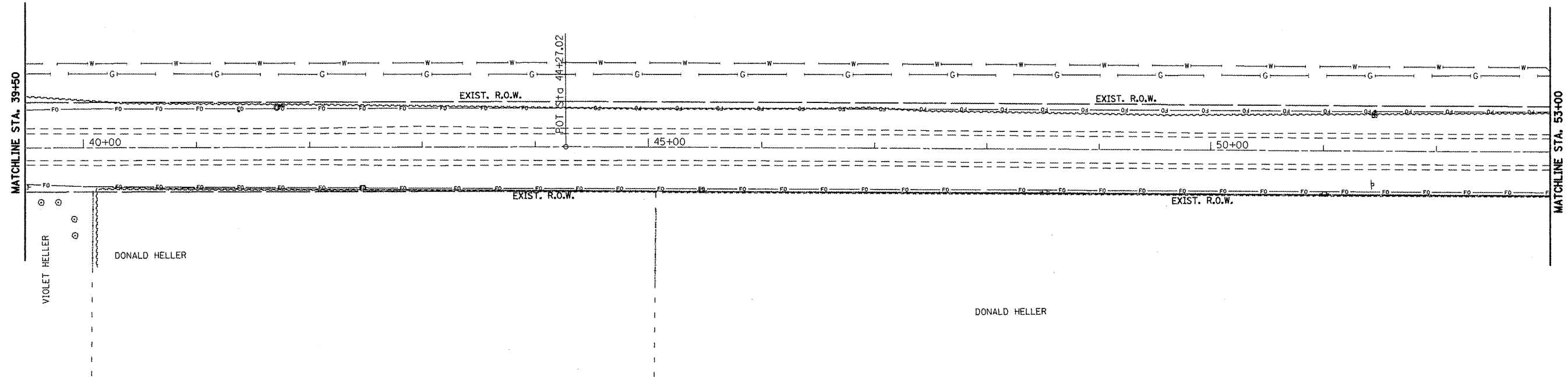

MIN. DEPTH.	UTILITY	COMPANY
2'-6"	FIBER OPTIC	MID CENTURY TELEPHONE CORP.
2'-6"	NATURAL GAS	AMEREN CIPS
4'-0"	WATER	VILLAGE OF TABLE GROVE

- PLAN NOTES
1. REMOVAL OF SAPLINGS, BUSHES AND ROOTS SHALL BE REMOVED AND DISPOSED OF AS REQUIRED BY ARTICLE 201.
 2. REFER TO THE GENERAL NOTE IF ANY PIPE UNDERDRAINS OR FIELD TILE ARE ENCOUNTERED DURING CONSTRUCTION.
 3. FENCE REMOVAL WAS CALCULATED FROM THE APPRAISAL RECORDS FOR INDIVIDUAL PROPERTY OWNERS.

FILE NAME = propplenshts.dgn	USER NAME = ghudneam	DESIGNED -	REVISED -	STATE OF ILLINOIS DEPARTMENT OF TRANSPORTATION	REMOVAL AND EXISTING UTILITY INFORMATION	F.A.P. RTE. 315	SECTION 109RS-4,110RS-2	COUNTY FULTON	TOTAL SHEETS	SHEET NO. 29
	PLOT SCALE = 100.0000' / IN.	DRAWN -	REVISED -							
	PLDT DATE = 3/25/2009	CHECKED -	REVISED -		SCALE: SHEET NO. OF SHEETS STA. TO STA.					
		DATE -	REVISED -							
										CONTRACT NO. 68330 ILLINOIS FED. AID PROJECT