

F.A.I. RTE.	SECTION	COUNTY	TOTAL SHEETS	SHEET NO.
72	*	**	104	89

• 74(10-70)RS-3 & (10-71,73)RS-2
 ** PIATT & CHAMPAIGN

DETAIL FOR MEDIAN CROSSOVER TO BE RESURFACED

CROSSOVERS	STATION	AREA (SQ YD)	40800010	40800030	40800050
			BIT MATLS PR CT (GALLON)	40800030 AGG PR CT (TON)	INCID HMA SURFACE (TONS)
	1390+99.37	340	34.0	0.7	38.1
	1518+02.71	340	34.0	0.7	38.1
	1710+65.38	340	34.0	0.7	38.1
	1897+84.14	340	34.0	0.7	38.1
	TOTAL =		136.0	2.7	152.3
	USE =		136.0	3.0	153.0

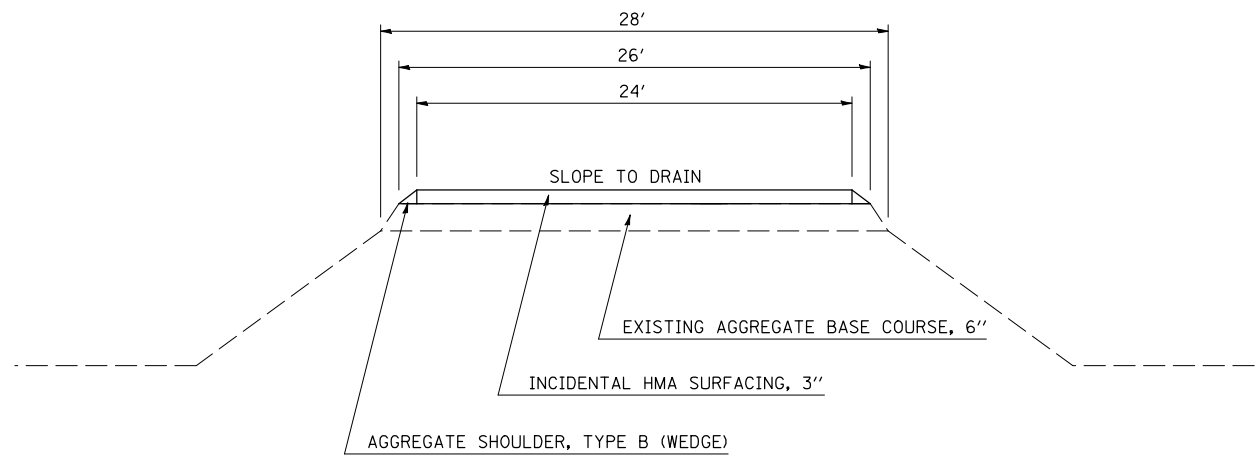

ELEVATION

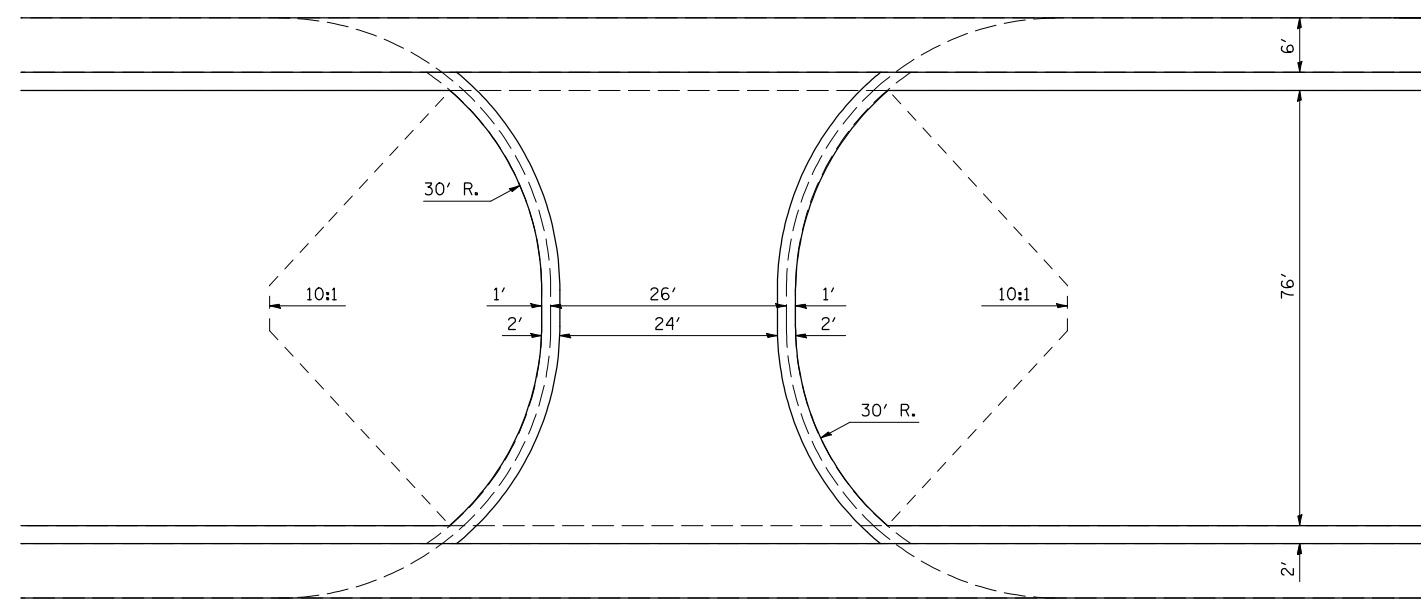

PLAN

NOT TO SCALE

ILLINOIS DEPARTMENT OF TRANSPORTATION
 DETAIL FOR
**MEDIAN CROSSOVER
 TO BE RESURFACED**
 F.A.I. ROUTE 72
 SECTION 74(10-70)RS-3&(10-71,73)RS-2
 SCALE: NONE PIATT/CHAMP. CO. DRAWN BY: CADD
 DATE: 03-31-09 CHECKED BY:

PLOT DATE 4/13/2009
 FILE NAME c:\p\...v\11001\SHERER\JM_d0112945\70025\Detail\Sherer.dgn
 PLOT SCALE 42.3625 / IN.
 USER NAME sherer_jm