

CA005

REVISIONS		
NUMBER	BY	DATE

0 1 2
 THIS BAR IS EQUAL TO 2"
 AT FULL SCALE (34X22).

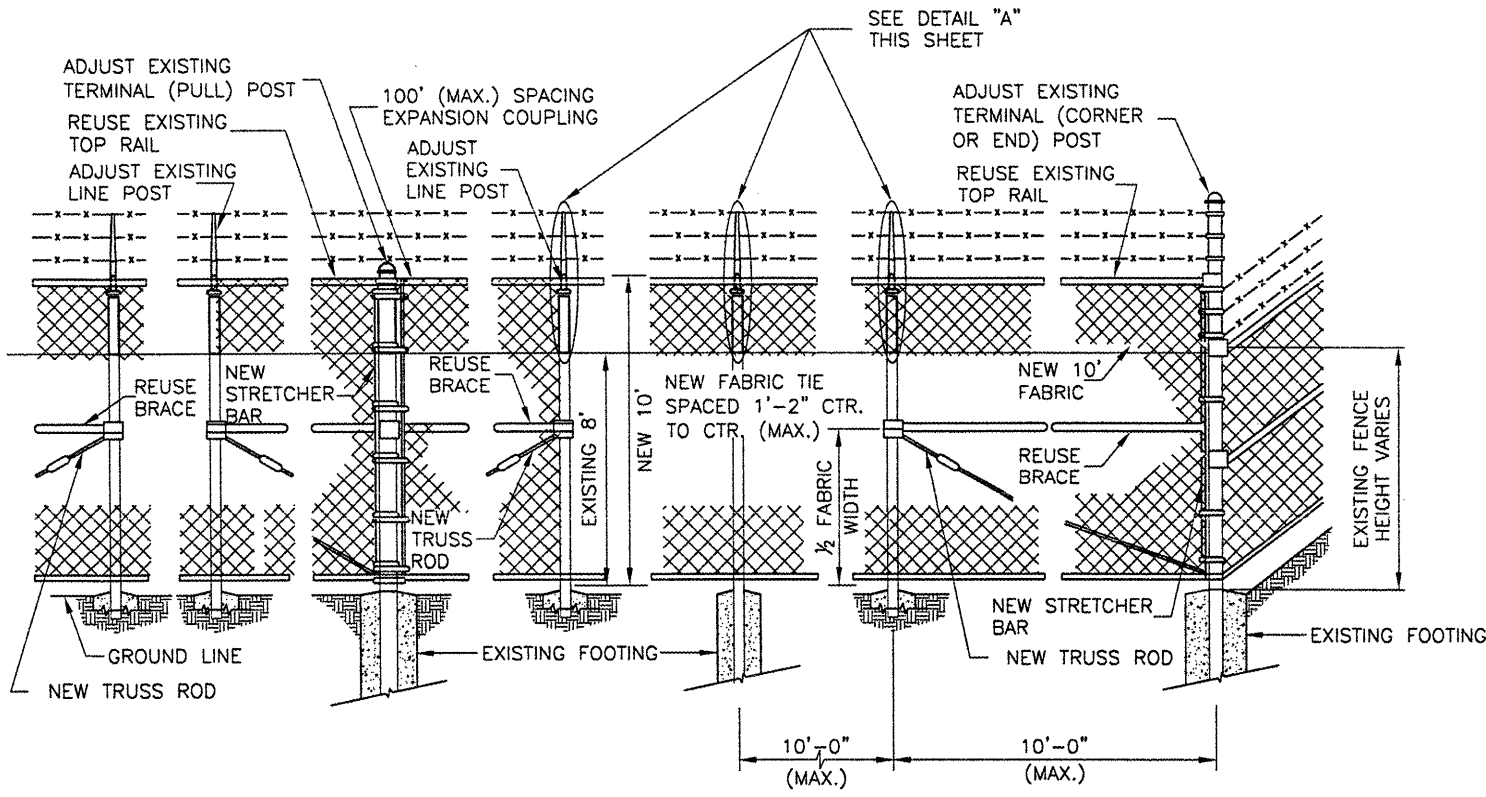

PULL POST ARRANGEMENT
N.T.S.

LINE POST ARRANGEMENT
N.T.S.

CORNER OR END POST ARRANGEMENT
N.T.S.

ADJUST FENCE HEIGHT
N.T.S.

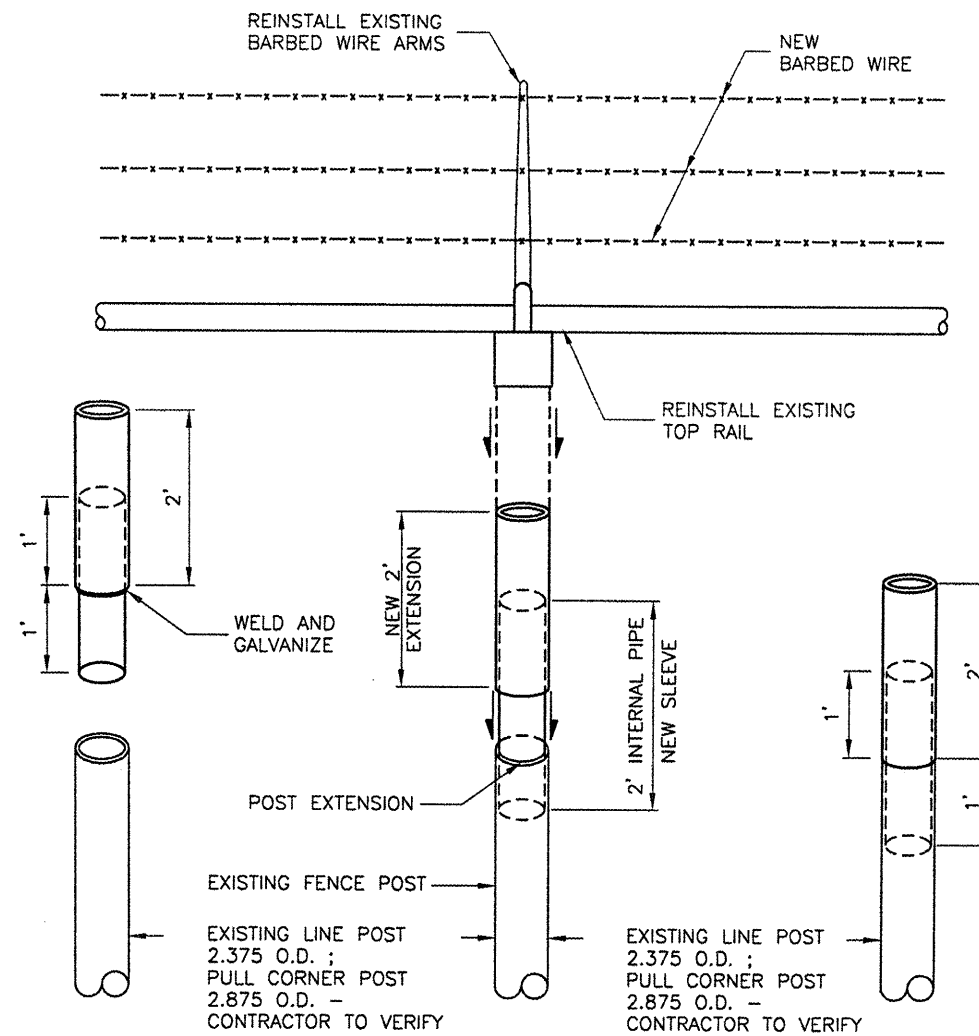

DETAIL "A" ADJUST EXISTING LINE POST
N.T.S.

NOTES:

1. CONTRACTOR SHALL VERIFY DIMENSIONS OF EXISTING POST PRIOR TO MANUFACTURE OF POST EXTENSIONS.
2. SLEEVE SHALL BE WELDED TO EXTENSION AND RE-GALVANIZED.
3. SLEEVE SHALL BE SIZED SUCH THAT THERE WILL BE NO EXCESSIVE MOVEMENT BETWEEN THE POST EXTENSION AND EXISTING POST.
4. RE-USE EXISTING BARBED WIRE ARMS AND INSTALL ONTO POST EXTENSION.
5. CONTRACTOR MAY HAVE THE OPTION TO ACCOMPLISH THE EXTENSION BY OTHER MEANS, PROVIDED SHOP DRAWINGS ARE SUBMITTED SHOWING DETAIL OF POST EXTENSIONS AND MEET THE ENGINEER'S APPROVAL.

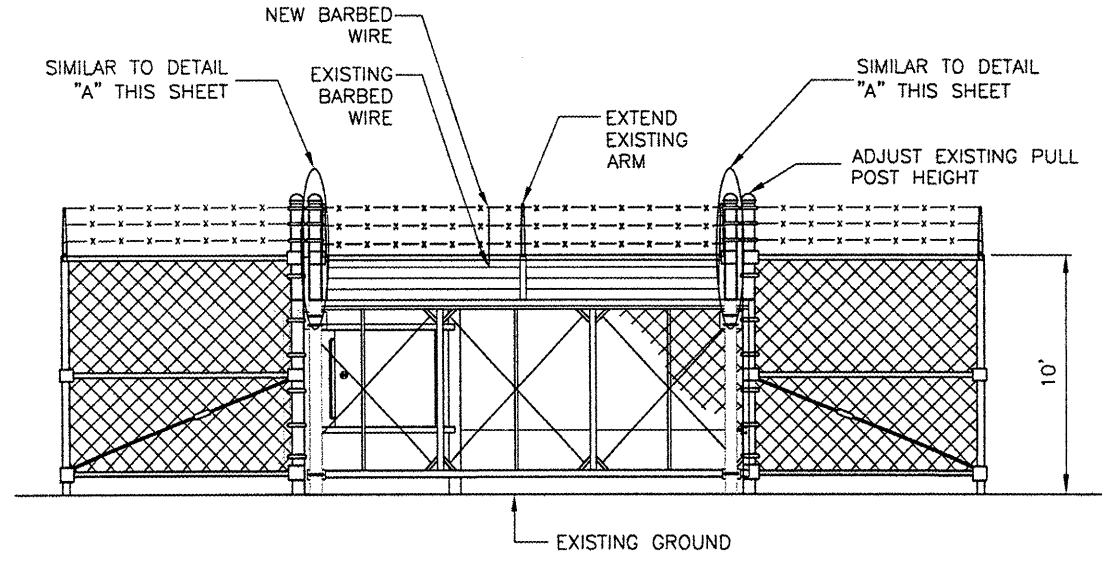

EXISTING GATE HEIGHT ADJUSTMENT
N.T.S.



SPRINGFIELD AIRPORT AUTHORITY
ABRAHAM LINCOLN CAPITAL AIRPORT
SPRINGFIELD, ILLINOIS

UPGRADE PERIMETER FENCE PHASE 1
FENCE DETAILS SHEET 3

© Copyright CMT, Inc.
CMT
 CRAWFORD MURPHY & TILLY, INC.
 CONSULTING ENGINEERS
 License No. 864-000618

DESIGN BY:	CBG
DRAWN BY:	CMT
CHECKED BY:	CBG
APPROVED BY:	RLV
DATE:	MAY 9, 2008
JOB No:	07035-10
IL PROJ. NO.	SPI-3775
AIP PROJ. NO.	3-17-0096-XX
SHEET 12 OF 12 SHEETS	