

CR003

LATITUDE - 38°05'09.022"
 LONGITUDE - 88°07'23.074"
 ELEVATION - 381.33

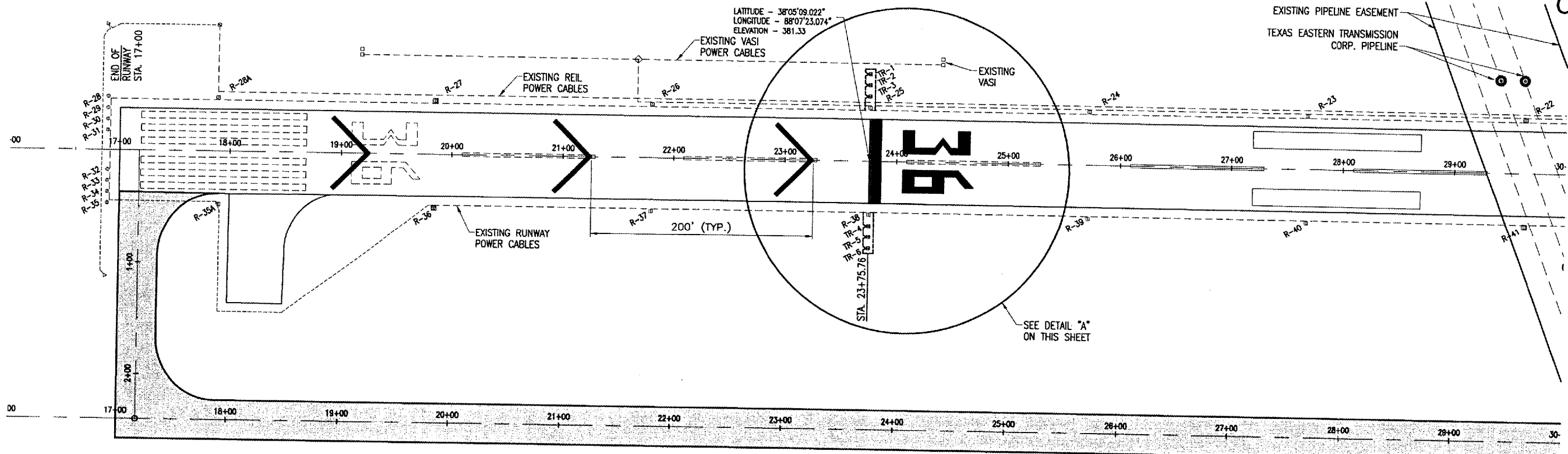

DATE	REVISION	BY

CARMi MUNICIPAL AIRPORT
 CARMi, ILLINOIS

IL PROJ.: CUL-3663 A.I.P. PROJ.: 3-17-0109-B7

REL. PROJECT No. 801-07TXD_0800	DATE 3/20/07
Engineering R-551MRK.DWG	SEP 3/20/07
Scale 1" = 50'	BAK 3/20/07
Date 3/20/07	CAH 03/27/07
LAYOUT	
DRAWN	
REVIEWED	

HANSON
 Hanson Professional Services Inc.
 1925 South Sixth Street
 Springfield, Illinois 62703-2886
 Offices Nationwide

EXTEND PARTIAL
 PARALLEL TAXIWAY

PROPOSED
 TEMPORARY MARKING
 AND LIGHTING PLAN

5

DESCRIPTION	UNIT AREA	NO. REQUIRED	TOTAL AREA
RUNWAY THRESHOLD STRIPES	862.5	6	5,175
RUNWAY CENTERLINE STRIPES	360	3	1,080
RUNWAY NUMERAL 3	634	1	634
RUNWAY NUMERAL 6	712	1	712
*HOLDLINE TAXIWAY "A2"	280	1	280
*HOLDLINE TAXIWAY "A1"	320	1	320
*CENTERLINE TAXIWAY "A2"	12	1	12
*CENTERLINE TAXIWAY "A1"	22	1	22
TOTAL MARKING REMOVAL			8,235

* SEE PROPOSED MARKING SHEETS

LEGEND

- PROPOSED PAVEMENT
- EXISTING PAVEMENT
- EXISTING LIGHTING CABLES
- EXISTING BASE MOUNTED RUNWAY LIGHT
- EXISTING STAKE MOUNTED RUNWAY LIGHT
- EXISTING ELECTRICAL SPLICE CAN
- EXISTING VASI (TO BE DISCONNECTED)
- EXISTING THRESHOLD LIGHTS (TO BE TEMPORARILY RELOCATED)
- EXISTING REILS (TO BE DISCONNECTED)
- EXISTING MARKING (TO REMAIN IN PLACE)
- EXISTING MARKING (TO BE REMOVED)
- PROPOSED TEMPORARY MARKING
- PROPOSED ELECTRICAL CABLES
- PROPOSED TEMPORARILY RELOCATED THRESHOLD LIGHTS

MARKING REMOVAL NOTES

THE AREAS THAT ARE DESIGNATED EXISTING (TO BE REMOVED) WILL BE REMOVED BY SANDBLASTING OR WATER BLASTING.

ALL AREAS TO BE REMOVED ARE CALCULATED AREAS. ANY ADDITIONAL AREAS, DUE TO OVER SPRAY, SHALL BE CONSIDERED INCIDENTAL TO THE CONTRACT AND NO ADDITIONAL COMPENSATION WILL BE ALLOWED.

THE TWO HOLDLINES ON TAXIWAYS "A1" AND "A2" WILL NOT BE REMOVED UNTIL THE PROPOSED HOLDLINES AT THEIR PROPOSED LOCATIONS ARE INSTALLED. NO ADDITIONAL COMPENSATION WILL BE ALLOWED FOR THE SECOND MOBILIZATION TO REMOVE THE HOLDLINE MARKING.

THE PROPOSED MARKING REMOVAL SHALL BE PAID FOR UNDER ITEM: AR620900 "PAVEMENT MARKING REMOVAL" - PER S.F.

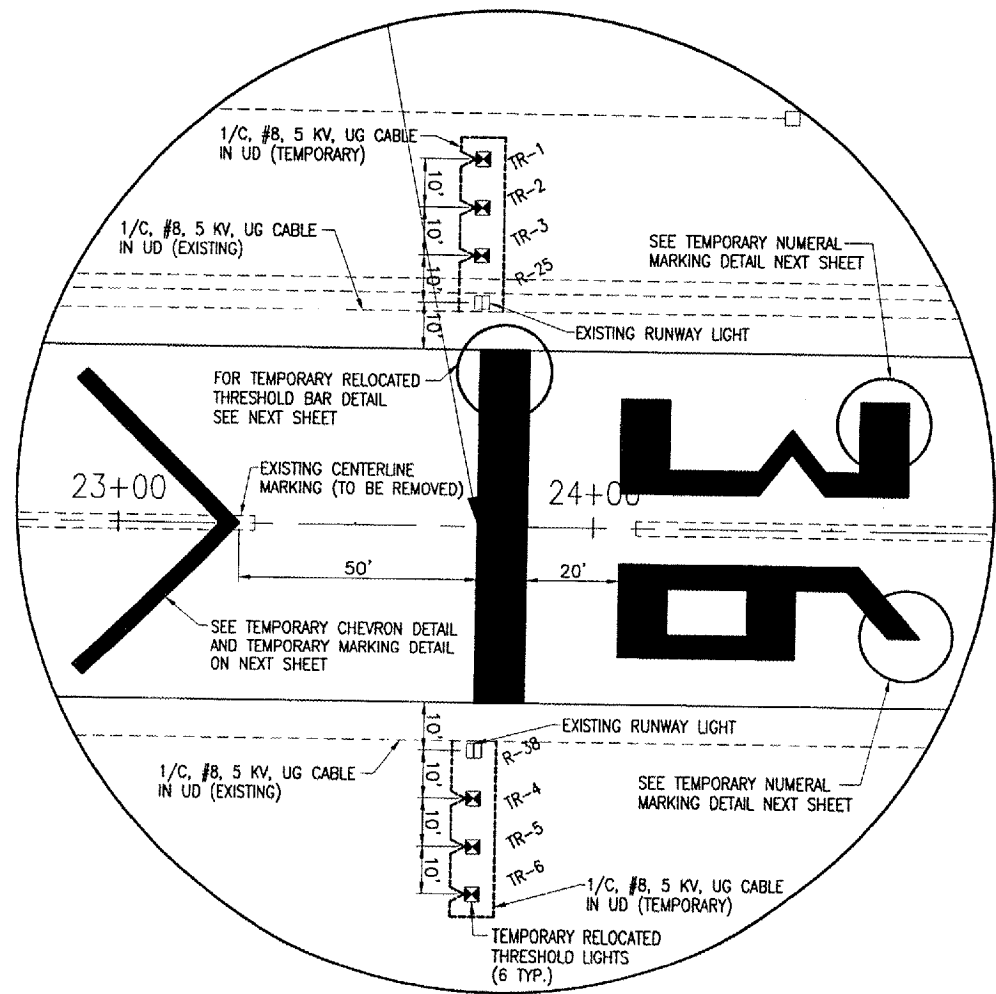

DETAIL "A"
 FULL SCALE: 1" = 20'
 HALF SCALE: 1" = 40'

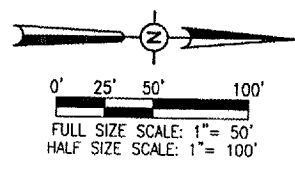

MAY 08, 2007 11:28 AM CAH
 I:\REPORTS\CARMi\801-07TXD\AIRPORT\SHEETS\R-551MRK.DWG - Layout1