

APR 18, 2008 1:29 PM WALLE00723
I:\AIRPORTS\DECATUR\07AUG08\CAD\SHEETS\R-122CON.DWG - CONSTRUCTION 3

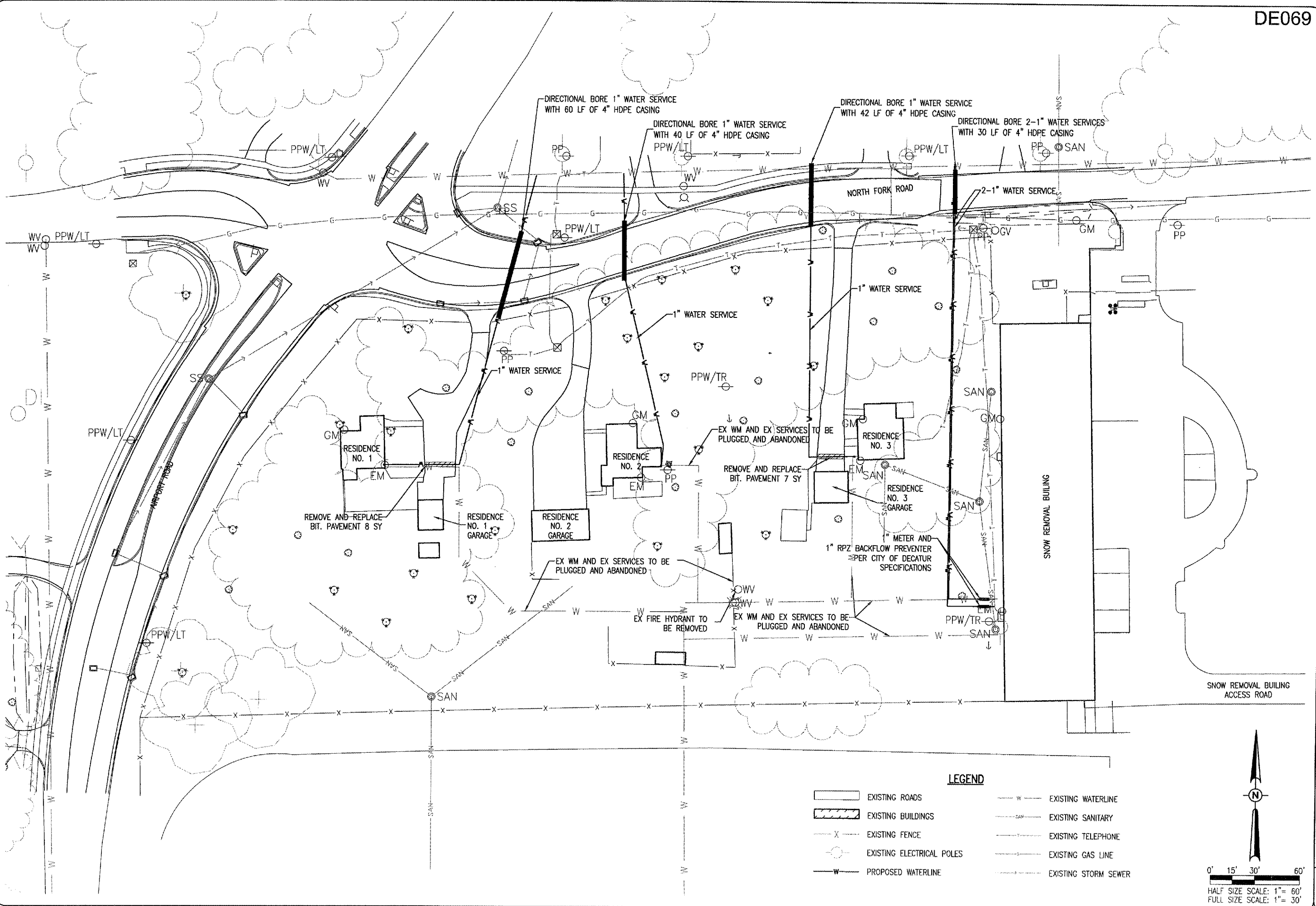

LEGEND

	EXISTING ROADS		EXISTING WATERLINE
	EXISTING BUILDINGS		EXISTING SANITARY
	EXISTING FENCE		EXISTING TELEPHONE
	EXISTING ELECTRICAL POLES		EXISTING GAS LINE
	PROPOSED WATERLINE		EXISTING STORM SEWER

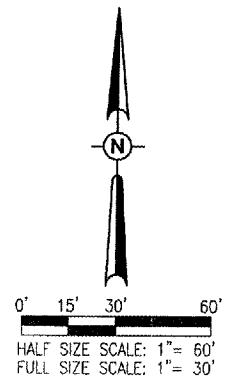

<p>DECATUR, ILLINOIS</p>	REVISION	BY
	DATE	
<p>HANSON</p> <p>Hanson Professional Services, Inc. 1525 South Sixth Street Springfield, Illinois 62705-2886 Offices Nationwide</p>	ILL. PROJ.: DEC-3801 A.I.P. PROJ.: 3-17-0033-XX	
	ILL. PROJECT: 07A00800_0800 Filename: R-122CON.DWG Scale: 1" = 30' Date: 04/18/08	LAYOUT: RAW DRAWN: GRF REVIEWED: JMR
CONSTRUCT WATER MAIN PROPOSED CONSTRUCTION PLAN - NORTH WEST QUADRANT AREA	6 6 of 16 sheets	