G:\AIRPORT\A077031-R9 W INLAY\SECTIONS.DWG\ 01.15.08

QUAD CITY INTERNATIONAL AIRPORT
RUNWAY 9-27 INLAY, PHASE I
ILL. MLI-3791, QU007
SHEET 34 OF 48

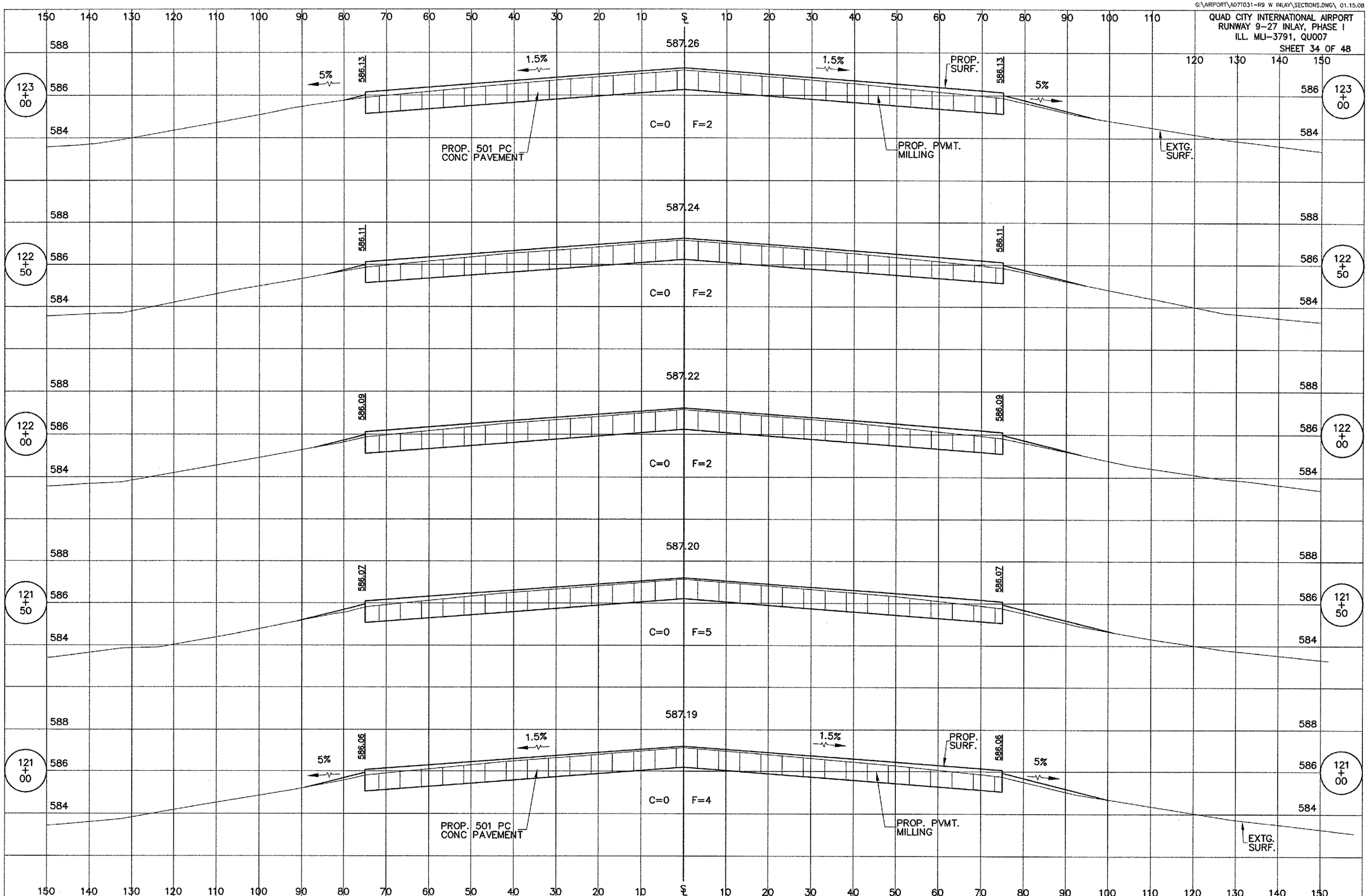

\Airport\A077T031-R9 W INLAY\SECTIONS.dwg, 4/22/2008 11:56:18 AM, jeffm