QUAD CITY INTERNATIONAL AIRPORT
RUNWAY 9-27 INLAY, PHASE I
ILL. MLI-3791, QU007
SHEET 40 OF 48

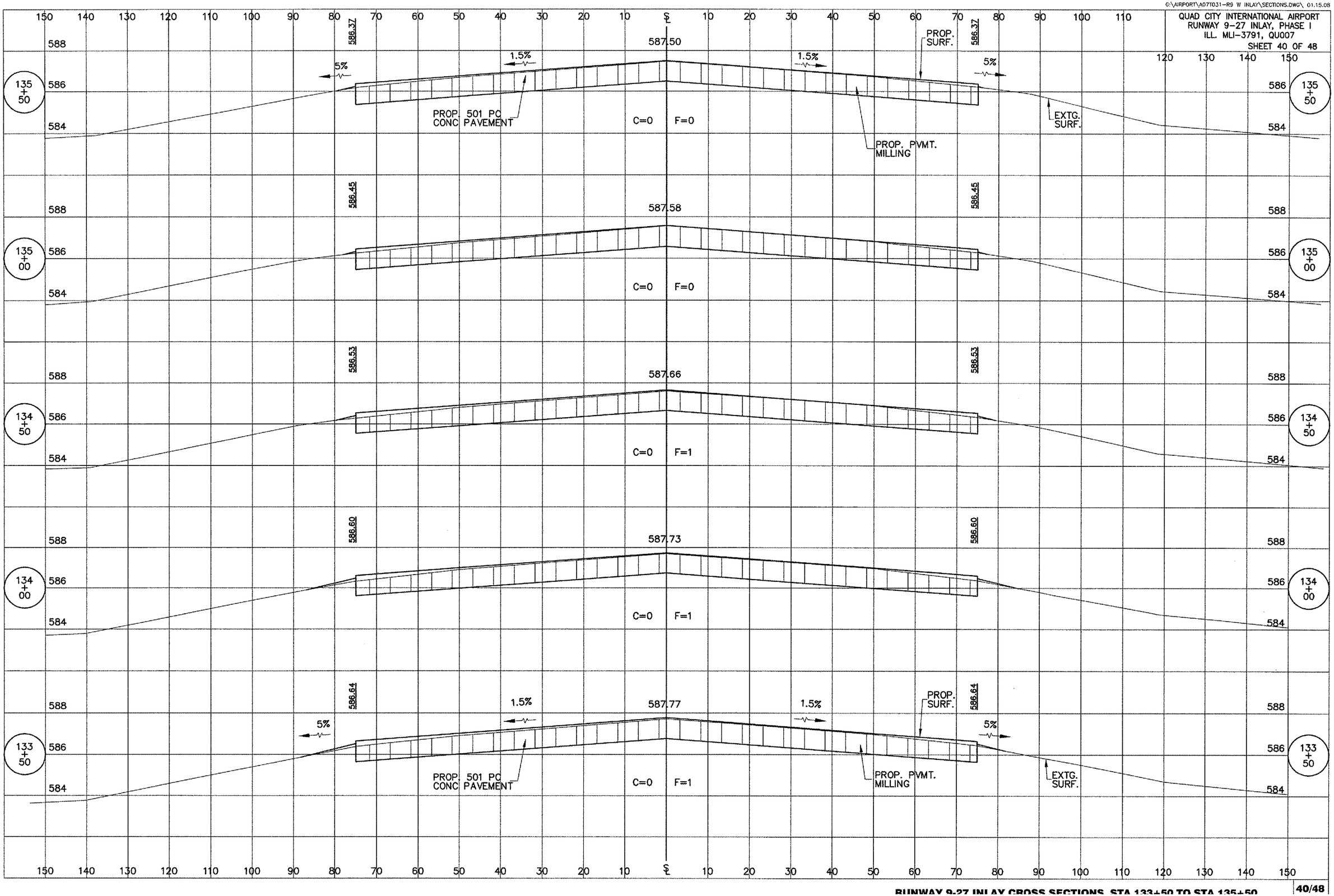

RUNWAY 9-27 INLAY CROSS SECTIONS, STA 133+50 TO STA 135+50

G:\Airport\A07T031-R9 W INLAY\SECTIONS.dwg, 4/22/2008 11:56:48 AM, jeffm