

PART OF THE NW 1/4 SECTION 15, T38N, R9E OF THE 3rd PM, NAPERVILLE TOWNSHIP, DUPAGE COUNTY, ILLINOIS.

* NOTE: SEE SHEET 9 FOR DETAIL OF TOTAL HOLDINGS FOR PARCELS 71, 72, & 75

PARCEL NUMBER	OWNER	TOTAL HOLDING ACRES	PART TAKEN ACRES	REMAINDER ACRES	PREV. DED. ACRES	EASEMENT ACRES	EASEMENT PURPOSE	PERMANENT TAX INDEX NUMBER	PROPERTY ACQUIRED BY
1HJ0071	SOUTHFIELD CORP. SUCCESSOR TO PRAIRIE MATERIAL SALES	7.578	0.448	7.130	0.285	0.021	DRIVEWAY RECONSTRUCTION	07-15-101-015	
1HJ0072	FIVE H, L.L.C.	4.998	0.242	4.756	0.205			07-15-101-016	
1HJ0074	PASQUINELLI'S BRIDGEWATER OF NAPERVILLE CONDOMINIUM	0.587	0.022	0.565				07-15-107-001 THRU 07-15-107-006	
1HJ0075	HAMPTON PARK OF NAPERVILLE	9.855	0.074	9.781				07-15-109-001 THRU 07-15-109-062	
1HJ0076			0.041						
1HJ0076TE	S.M. PLAZA, INC.	1.029		0.988		0.014	DRIVEWAY RECONSTRUCTION	07-15-100-021	

COORDINATE TABLE				
NO.	STATION	OFFSET	NORTH	EAST
1659	107+93.43	80.00 LT	862985.1022	19912.5171
1660	107+93.43	92.54 LT	862997.4016	19914.9618
1676	108+11.58	65.00 LT	862993.8625	19932.7664
1677	108+11.87	65.00 LT	862966.7957	19927.8752
10149	108+11.97	55.25 RT	862957.2117	19925.8725
15395	108+22.42	13.69 RT	862887.5504	19922.7110
1588	108+33.29	70.00 RT	862830.2092	19922.3702
1661	108+33.43	92.54 LT	862989.6033	19954.1943
1662	108+33.43	65.00 LT	862962.5918	19948.8252
1655	108+55.00	55.00 LT	862948.5784	19968.0318
1654	108+55.00	65.00 LT	862958.3865	19969.9813
1585	109+00.00	70.00 RT	862817.2039	19987.7987
1656	110+00.00	55.00 LT	862920.3097	20110.2495
1657	110+00.00	50.00 LT	862915.4057	20109.2747
1675	110+56.75	50.00 LT	862904.3427	20164.9316
387	110+58.66	40.06 LT	862894.2190	20164.8740
1975	111+12.92	62.60 LT	862782.9483	20198.0736
1974	111+13.44	77.59 LT	862768.1434	20195.6617
1658	111+47.29	50.00 LT	862886.6905	20253.7385
1972	111+73.73	60.49 LT	862773.1642	20258.1319
1973	111+74.25	75.48 LT	862758.3594	20255.7200
15396	111+99.28	13.93 RT	862813.8499	20292.2866
1589	112+08.04	59.30 RT	862767.6443	20292.0152
10132	113+29.25	35.97 LT	862837.4575	20429.4733
1668	113+27.51	45.00 LT	862846.6518	20429.5236
1597	113+74.98	14.04 RT	862779.4883	20464.5947
1582	113+75.00	53.50 RT	862740.7830	20456.9012
1667	114+32.59	45.00 LT	862826.1657	20532.5879
17048	113+74.98	47.03 RT	862747.1215	20458.1611
17049	114+77.26	47.02 RT	862727.1901	20558.4884
17050	114+70.94	14.09 RT	862760.7218	20558.7006

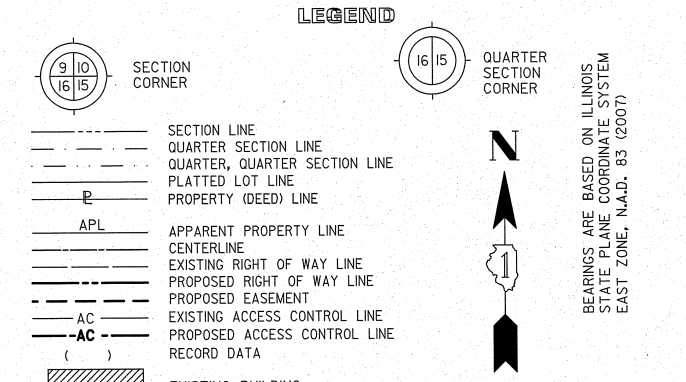

- T1 THESE STAKES REFERENCE FOUND OR SET MONUMENTATION.
- T2 SET 5/8 INCH REBAR FLUSH WITH GROUND TO THE FOUND IRON STAKE. IDENTIFIED BY COLORED PLASTIC CAP BEARING SURVEYORS PROFESSIONAL NUMBER.
- T3 BY COLORED PLASTIC CAP AND BEARING SURVEYORS PROFESSIONAL NUMBER.
- BT1 THESE STAKES, IN CULTIVATED AREAS, REFERENCE FOUND OR SET MONUMENTATION.
- BT2 BURIED 5/8 INCH REBAR 20 INCHES BELOW GROUND TO THE FOUND IRON STAKE.
- BT3 IDENTIFIED BY COLORED PLASTIC CAP BEARING SURVEYORS PROFESSIONAL NUMBER.
- STAKING OF PROPOSED RIGHT OF WAY. SET DIVISION OF HIGHWAYS SURVEY MARKER TO MONUMENT THE POSITION SHOWN. IDENTIFIED BY INSCRIPTION DATA AND SURVEYORS PROFESSIONAL NUMBER.
- M STAKING OF PROPOSED RIGHT OF WAY IN CULTIVATED AREAS. BURIED 5/8 INCH REBAR 20 INCHES BELOW GROUND TO MARK FUTURE SURVEY MARKER POSITION. IDENTIFIED BY COLORED PLASTIC CAP BEARING SURVEYORS PROFESSIONAL NUMBER.
- PERMANENT SURVEY MARKER. IDOT STD. 2135 (TO BE SET BY OTHERS)
- RIGHT OF WAY STAKING PROPOSED TO BE SET.

STATE OF ILLINOIS)
COUNTY OF DUPAGE)

THIS IS TO CERTIFY THAT WE, MIDWEST TECHNICAL CONSULTANTS, INC., AN ILLINOIS PROFESSIONAL DESIGN FIRM NUMBER 184-002917, HAVE SURVEYED THE PLAT OF HIGHWAYS SHOWN HEREON BETWEEN SECTION 15, TOWNSHIP 38 NORTH, RANGE 9 EAST, AND SECTION 16, TOWNSHIP 38 NORTH, RANGE 9 EAST OF THE THIRD PRINCIPAL MERIDIAN, DUPAGE COUNTY, THAT THE SURVEY IS TRUE AND COMPLETE AS SHOWN TO THE BEST OF MY KNOWLEDGE AND BELIEF, THAT THE PLAT CORRECTLY REPRESENTS SAID SURVEY, THAT ALL MONUMENTS FOUND AND ESTABLISHED ARE OF PERMANENT QUALITY AND OCCUPY THE POSITIONS SHOWN THEREON AND THAT THE MONUMENTS ARE SUFFICIENT TO ENABLE THE SURVEY TO BE RETRACED. THIS SURVEY CONFORMS TO THE CURRENT ILLINOIS MINIMUM STANDARDS FOR A BOUNDARY SURVEY. MADE FOR THE DEPARTMENT OF TRANSPORTATION, STATE OF ILLINOIS.

DATED AT NAPERVILLE, ILLINOIS THIS _____ DAY OF _____, 2012 A.D.

KURT K. APER
ILLINOIS PROFESSIONAL LAND SURVEYOR NO. 035-003265
LICENSE EXPIRES NOVEMBER 30, 2012
THIS PROFESSIONAL SERVICE CONFORMS TO THE CURRENT ILLINOIS MINIMUM STANDARDS FOR A BOUNDARY SURVEY.

NOTES:
1) ALL COORDINATES SHOWN HEREON ARE PROJECT. ALL DISTANCES SHOWN HEREON ARE GROUND.
2) BEARINGS SHOWN HEREON ARE BASED ON ILLINOIS STATE PLANE COORDINATE SYSTEM EAST ZONE, NAD 83, (2007).
3) THE COMBINATION FACTOR USED FOR THIS PROJECT = 0.99994777.
4) COORDINATE CONVERSION
NAD83 (2007) STATE PLANE COORDINATES TO PROJECT COORDINATES:
A) DIVIDE THE STATE PLANE NAD83 GRID COORDINATES BY THE COMBINATION FACTOR.
B) SUBTRACT 1,000,000.00 FROM THESE NORTHINGS AND EASTINGS.

PROJECT COORDINATES TO NAD83 (2007) STATE PLANE COORDINATES:
A) ADD 1,000,000.00 TO THE PROJECT NORTHINGS AND EASTINGS.
B) MULTIPLY THESE COORDINATES BY THE COMBINATION FACTOR.
5) THE NGS MONUMENT HELD FOR THIS PROJECT IS IS FIRST ORDER P.I.D. AA3730.

RECEIVED
JAN 27 2012
PLATS & LEGALS

NAD83 (2007) S.P.
N. 1,869,327.5048
E. 1,023,602.1293
PROJECT (GROUND)
N. 869,425.1449
E. 23,655.5948

STATION 108+00 TO STATION 117+00
SCALE: 1" = 40' SHEET 8B OF 47

BUREAU OF LAND ACQUISITION
201 WEST CENTER COURT
SCHAUMBURG, ILLINOIS 60196-1096

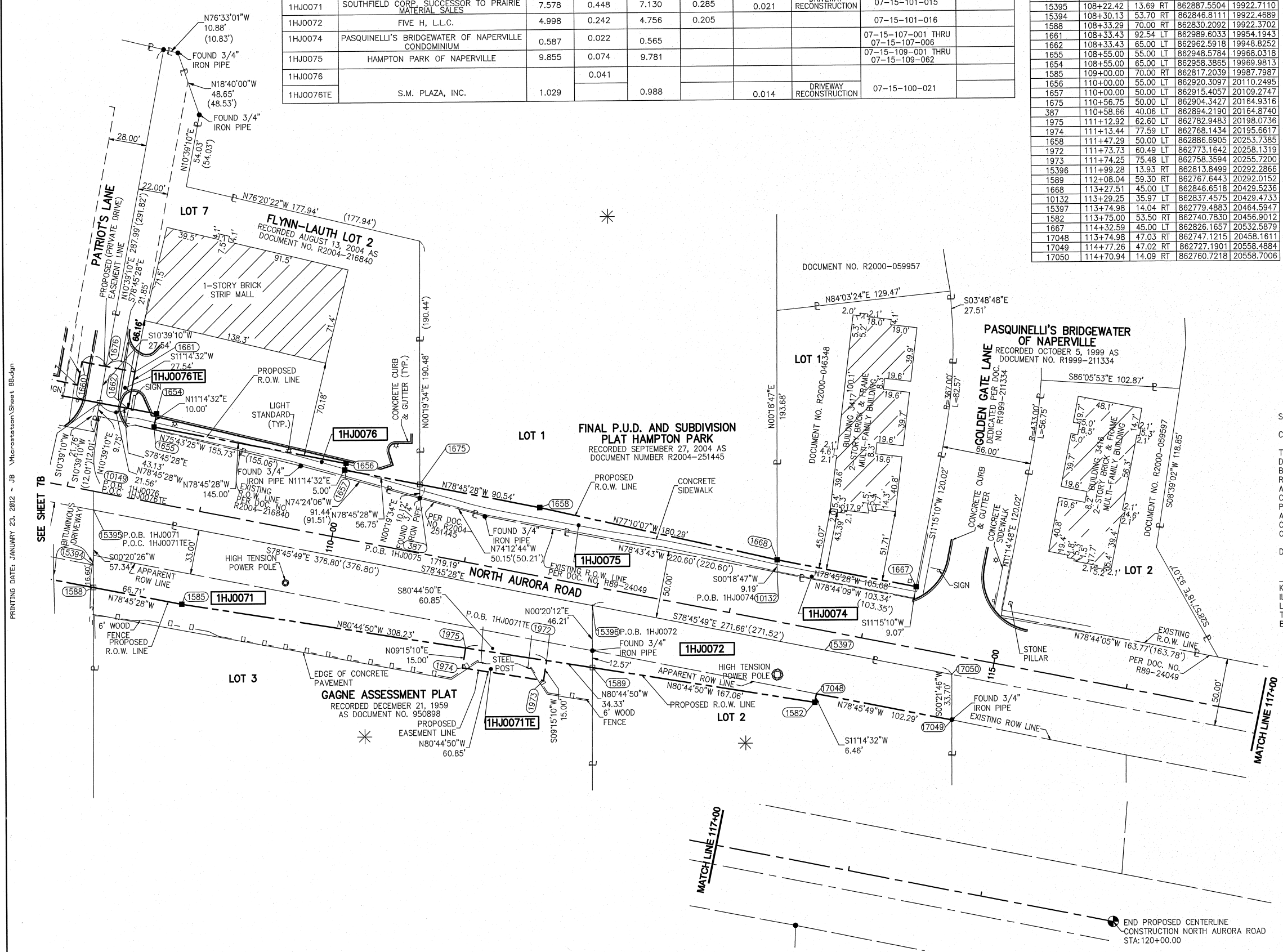

REVISION DATE: JANUARY 26, 2012 REVISION: REVISE PARCEL 1HJ0071, 1HJ0072
REVISION DATE: JANUARY 23, 2012 REVISION: REVISE PARCEL 1HJ0071, 1HJ0072
REVISION DATE: JANUARY 18, 2012 REVISION: REVISE R.O.W. DOCUMENT NUMBER
REVISION DATE: JANUARY 12, 2012 REVISION: REVISE 1HJ0075 P.I.N.
REVISION: DELETE PARCELS 1HJ0073, 1HJ0073TE, 1HJ0074TE, 1HJ0075TE, 1HJ0076TE-A; ADD 1HJ0071TE
REVISION DATE: JUNE 29, 2011 REVISION: AREA FOR 1HJ0076TE-A
REVISION DATE: APRIL 5, 2011 REVISION: PIN FOR 1HJ0073
REVISION DATE: JANUARY 5, 2011

F.A.P. 338 ILLINOIS ROUTE 59, SECTION FERRY RD. TO AURORA AVE., JOB. NO. R-91-035-09.