

PLAN	SUBMITTED	DATE
	PLOTTED	
	ALIGNMENT CHECKED	
	GRADES CHECKED	
	STRUCTURE NOTATIONS CHECKED	
	NOTE BOOK NO.	
	CADD FILE NAME	

PROFILE	SUBMITTED	DATE
	PLOTTED	
	GRADES CHECKED	
	STRUCTURE NOTATIONS CHECKED	
	NOTE BOOK NO.	
	CADD FILE NAME	

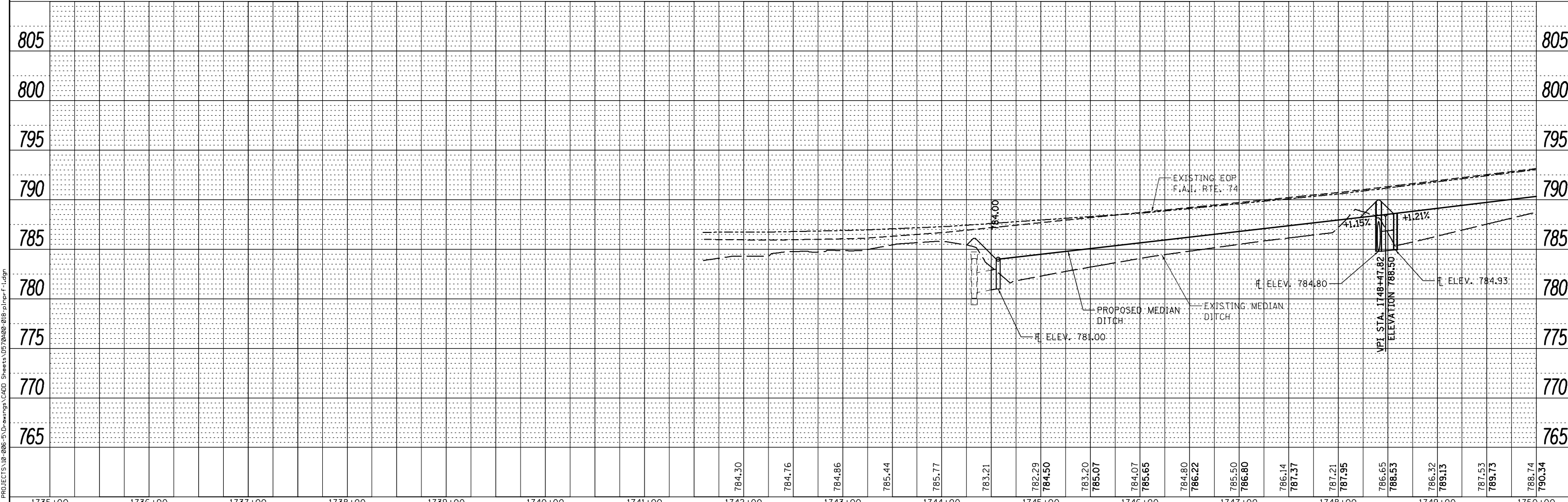
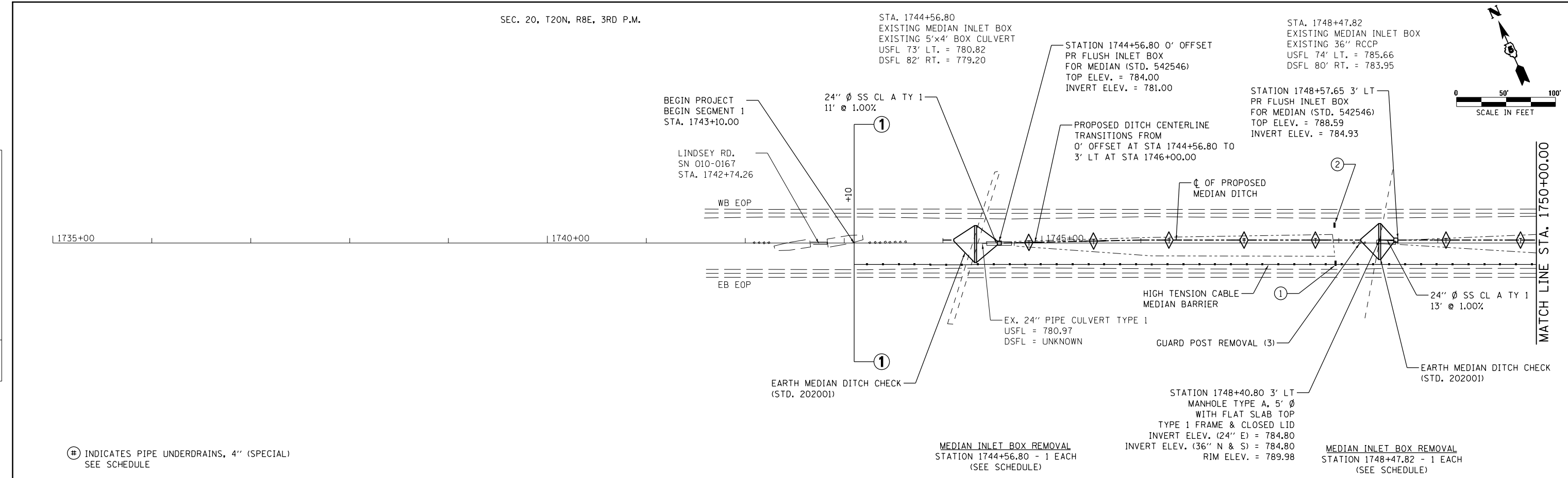

1735+00	1736+00	1737+00	1738+00	1739+00	1740+00	1741+00	1742+00	1743+00	1744+00	1745+00	1746+00	1747+00	1748+00	1749+00	1750+00																			
							784.30	784.76	784.96	785.44	785.77	783.21	782.29	784.50	783.20	785.07	784.07	785.65	784.80	786.22	785.50	786.80	786.14	787.37	787.21	787.95	786.65	788.53	786.32	789.13	787.53	789.73	788.74	790.34

McDonough-Whitlow, P.C.
 Consulting Engineers & Land Surveyors
 PROFESSIONAL DESIGN NO. 184-002754

USER NAME = Richard Heinke	DESIGNED - JAH	REVISED -
DRAWN - RNH	REVISED -	
CHECKED - TMM	REVISED -	
DATE -	REVISED -	

STATE OF ILLINOIS
DEPARTMENT OF TRANSPORTATION

PLAN & PROFILE	
F.A.I. 74	
SCALE: 1" = 50'	SHEET 1 OF 22 SHEETS STA. 1735+00.00 TO STA. 1750+00.00

F.A.I. RTE.	SECTION	COUNTY	TOTAL SHEETS	SHEET NO.
74	MEDIAN CABLE 2013-1	CHAMPAIGN	119	18
CONTRACT NO. 70A00			ILLINOIS FED. AID PROJECT	