

STA. 1809+91.52
 EXISTING MEDIAN INLET BOX
 EXISTING 48" RCCP
 USFL 74" LT. = 809.86
 DSFL 85" RT. = 807.24

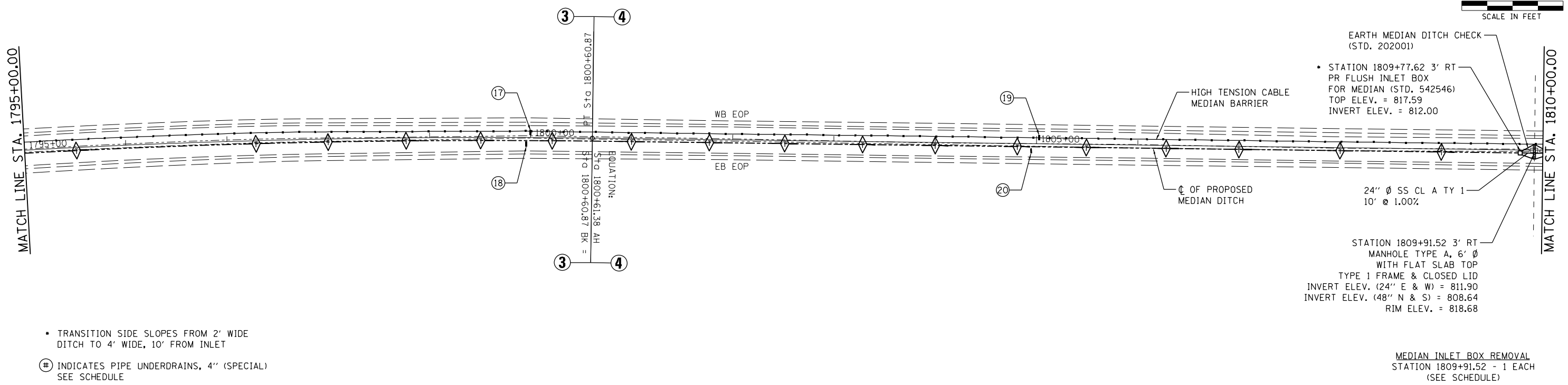
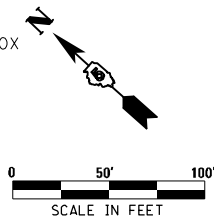

- TRANSITION SIDE SLOPES FROM 2' WIDE DITCH TO 4' WIDE, 10' FROM INLET
- ⊕ INDICATES PIPE UNDERDRAINS, 4" (SPECIAL) SEE SCHEDULE

EARTH MEDIAN DITCH CHECK (STD. 202001)

- STATION 1809+77.62 3' RT PR FLUSH INLET BOX FOR MEDIAN (STD. 542546) TOP ELEV. = 817.59 INVERT ELEV. = 812.00
- STATION 1809+91.52 3' RT MANHOLE TYPE A, 6' Ø WITH FLAT SLAB TOP TYPE 1 FRAME & CLOSED LID INVERT ELEV. (24" E & W) = 811.90 INVERT ELEV. (48" N & S) = 808.64 RIM ELEV. = 818.68

24" Ø SS CL A TY 1
 10' @ 1.00%

CL OF PROPOSED MEDIAN DITCH

MEDIAN INLET BOX REMOVAL
 STATION 1809+91.52 - 1 EACH
 (SEE SCHEDULE)

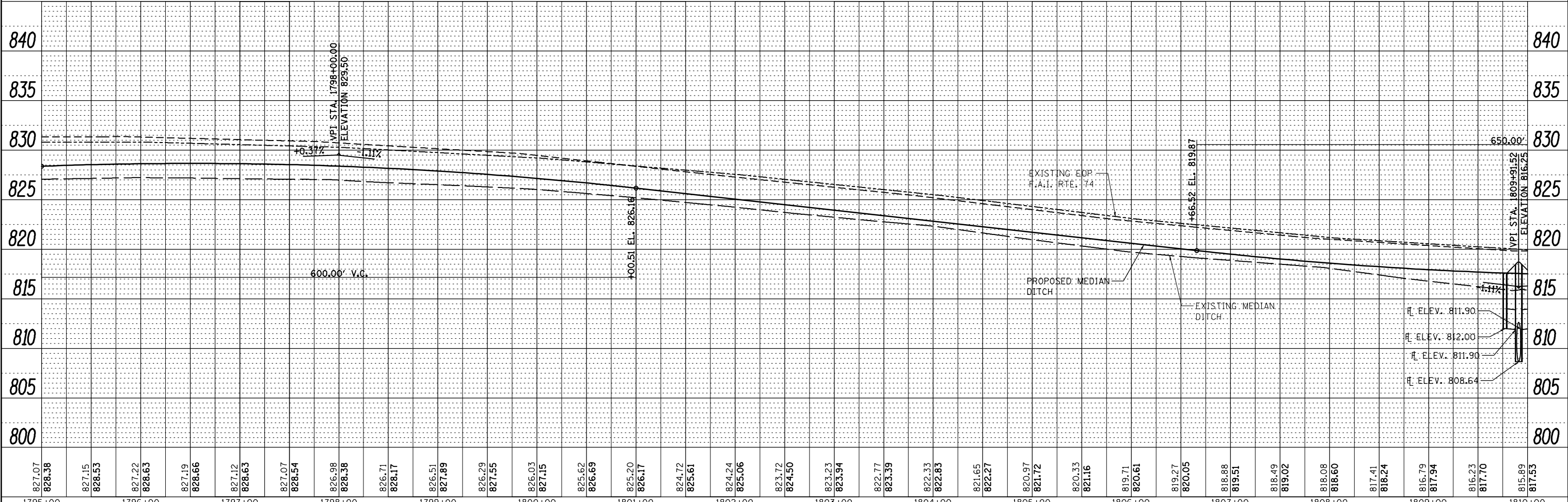

PLAN	SURVEYED	DATE
	PLOTTED	
	ALIGNED	
	CHECKED	
	FILED	
	NO.	

PROFILE	SURVEYED	DATE
	PLOTTED	
	GRADES	
	CHECKED	
	STRUCTURE	
	NOTATIONS	
	CHKD	
	NO.	

827.07	828.38	827.15	828.63	827.22	828.63	827.19	828.66	827.12	828.63	827.07	828.54	826.98	828.38	826.71	828.17	826.51	827.89	826.29	827.55	826.03	827.15	825.62	826.69	825.20	826.17	824.72	825.61	824.24	825.06	823.72	824.50	823.23	823.94	822.77	823.39	822.33	822.83	821.65	822.27	820.97	821.72	820.33	821.16	819.71	820.61	819.27	820.05	818.88	819.51	818.49	819.02	818.08	818.60	817.41	818.24	816.79	817.94	816.23	817.70	815.89	817.53
1795+00		1796+00		1797+00		1798+00		1799+00		1800+00		1801+00		1802+00		1803+00		1804+00		1805+00		1806+00		1807+00		1808+00		1809+00		1810+00																															

McDonough-Whitlow, P.C.
 Consulting Engineers & Land Surveyors
 PROFESSIONAL DESIGN NO. 184-002754

USER NAME = Richard Heinke	DESIGNED - JAH	REVISED -
	DRAWN - RNH	REVISED -
PLOT SCALE = 100.0000' / 1"	CHECKED - TMM	REVISED -
PLOT DATE = 3/7/2013	DATE -	REVISED -

STATE OF ILLINOIS
 DEPARTMENT OF TRANSPORTATION

SCALE: 1" = 50'	SHEET 5	OF 22 SHEETS	STA. 1795+00.00 TO STA. 1810+00.00
-----------------	---------	--------------	------------------------------------

PLAN & PROFILE
 F.A.I. 74

F.A.I. RTE.	SECTION	COUNTY	TOTAL SHEETS	SHEET NO.
74	MEDIAN CABLE 2013-1	CHAMPAIGN	119	22
CONTRACT NO. 70A00			ILLINOIS FED. AID PROJECT	